

**ADDENDUM NO. 1**

**Skagit County Public Works**

**February 5, 2024**

**Fisher Creek Restoration at Cedardale #ES70550-5 & Starbird #ES82000-3  
Projects**

**RCO Project #21-1458R**

**Federal Aid # PROTECT 2029(060)**

**NOTICE TO PROSPECTIVE BIDDERS**

**NOTICE IS HEREBY GIVEN BY SKAGIT COUNTY** that the bid opening date of Monday, February 12, 2024, at 2:15 p.m., set by Resolution #R20240008 calling for approval of Plans and Specifications and Call for Bids for the **Fisher Creek Restoration at Cedardale #ES70550-5 & Starbird #ES82000-3 Projects**, has been rescheduled from Monday, February 12, 2024, at 2:15 p.m. to **Tuesday, February 20, 2024, at 12:00 p.m.**

Sealed bids will be received and publicly opened in the Commissioners' Hearing Room, 1800 Continental Place, Suite 100, Mount Vernon, WA 98273 on Tuesday, February 20, 2024, at 12:00 p.m., or as soon thereafter as possible, for this work.

**NOTICE IS HEREBY GIVEN BY SKAGIT COUNTY** that the Contract Provision and Plans have been modified and supplemented as follows:

**THE SPECIAL PROVISIONS ARE REVISED AS FOLLOWS:**

- **In Appendix B:** remove the entire Federal Wage Determinations for Highway Construction - Modification 0 and replace with the attached Federal Wage Determinations for Highway Construction - Modification 2.
- **Page 62, line 7, insert Section 1-07.11(2) as follows:**

**1-07.11(2) Contractual Requirements**

Section 1-07.11(2) is supplemented with the following:

(January 24, 2024)

11. The Contractor shall comply with the following nondiscrimination provisions, and the Contractor shall ensure the nondiscrimination provisions are included in all subcontracts:
  - a. Nondiscrimination Requirement. During the term of this Contract, the Contractor, including all subcontractors, shall not discriminate on the bases enumerated at RCW 49.60.530(3). In addition, the Contractor, including all subcontractors, shall give written notice of this nondiscrimination requirement to any labor organizations with which the Contractor, or subcontractor, has a collective bargaining or other agreement.

- b. Obligation to Cooperate. The Contractor, including all subcontractors, shall cooperate and comply with any Washington state agency investigation regarding any allegation that the Contractor, including any subcontractor, has engaged in discrimination prohibited by this Contract pursuant to RCW 49.60.530(3).
- c. Default. Notwithstanding any provision to the contrary, the Contracting Agency may suspend the Contract in accordance with Section 1-08.6, upon notice of a failure to participate and cooperate with any state agency investigation into alleged discrimination prohibited by this Contract, pursuant to RCW 49.60.530(3). Any such suspension will remain in place until the Contracting Agency receives notification that Contractor, including any subcontractor, is cooperating with the investigating state agency. In the event the Contractor, or subcontractor, is determined to have engaged in discrimination identified at RCW 49.60.530(3), the Contracting Agency may terminate this Contract in whole or in part in accordance with Section 1-08.10(1), and in addition to the sanctions listed in Section 1-07.11(5), the Contractor, subcontractor, or both, may be referred for debarment as provided in RCW 39.26.200. The Contractor or subcontractor may be given a reasonable time in which to cure this noncompliance, including implementing conditions consistent with any court-ordered injunctive relief or settlement agreement.
- d. Remedies for Breach. Notwithstanding any provision to the contrary, in the event of Contract termination or suspension for engaging in discrimination, the Contractor, subcontractor, or both, shall be liable for contract damages as authorized by law including, but not limited to, any cost difference between the original contract and the replacement or cover contract and all administrative costs directly related to the replacement contract, which damages are distinct from any penalties imposed under Chapter 49.60, RCW. The Contracting Agency shall have the right to deduct from any monies due to Contractor or subcontractor, or that thereafter become due, an amount for damages Contractor or subcontractor will owe Contracting Agency for default under this Provision.

- **Page 71, line 35, insert Section 1-08.1(9)B as follows:**

**Clauses Required in Subcontracts of All Tiers**

The second paragraph of Section 1-08.1(9)B is supplemented with the following:

(January 24, 2024)

16. 1-07.11 **Requirements for Nondiscrimination** – Item 11 from Section 1-07.11(2).

**PROPOSAL FOR BIDDING PURPOSES:**

**Delete Original Proposal and Replace With Revised Proposal No. 1, Which Includes The Following Changes:**

- The Quantity and Unit Cost of (1.00) has been added to Item No. “S-30 Deficient Strength Conc. Price Adjustment”.

**PRE-BID QUESTIONS AND REQUEST FOR CLARIFICATION**

Answers are informational only. Written questions submitted by Thursday, February 1, 2024, at 3:00 p.m. were considered; any questions submitted after the deadline were not considered.

**Bidder Questions:**

- Bidder requested a minimum of one-week extension of the bidding period.

Skagit County response: Reschedule Bid Opening from Monday, February 12, 2024, at 2:15 p.m. to **Tuesday, February 20, 2024, at 12:00 p.m.**

**Informal Information:**

- WDFW 95% Drawings for the Fisher Creek Cedardale Road (1999) - Fishway Profile & Site Plans are attached for Informational Only.

**END OF ADDENDUM No. 1**

**Receipt of Addendum No. 1 must be acknowledged on page 13 of the “Proposal for Bidding Purposes” where indicated.**

**DATE OF BID OPENING: Tuesday, February 20, 2024, at 12:00 p.m.**



---

Grace Kane, P.E.  
Public Works Director / County Engineer

**NOTICE OF RESCHEDULE OF BID OPENING DATE**

NOTICE IS HEREBY GIVEN BY SKAGIT COUNTY that the bid opening date of Monday, February 12, 2024, at 2:15 p.m., set by Resolution #R20240008 calling for approval of Plans and Specifications and Call for Bids for the **Fisher Creek Restoration at Cedardale #ES70550-5 & Starbird #ES82000-3 Projects**, has been rescheduled from Monday, February 12, 2024, at 2:15 p.m. to **Tuesday, February 20, 2024, at 12:00 p.m.**

Sealed bids will be received and publicly opened in the Commissioners' Hearing Room, 1800 Continental Place, Suite 100, Mount Vernon, WA 98273 on **Tuesday, February 20, 2024, at 12:00 p.m.**, or as soon thereafter as possible, for this work.

The Skagit County, in accordance with the provisions of Title VI of the Civil Rights Act of 1964 (78 Stat. 252, 42 U.S.C. §§ 2000d to 2000d-4) and the Regulations, hereby notifies all bidders that it will affirmatively ensure that any contract entered into pursuant to this advertisement, disadvantaged business enterprises will be afforded full and fair opportunity to submit bids in response to this invitation and will not be discriminated against on the grounds of race, color, or national origin in consideration for an award.

For questions regarding Skagit County's Title VI Program, you may contact the Public Works Department's Title VI Coordinator, Michael See, at (360) 416-1400.

The Board of Skagit County Commissioners reserves the right to reject any or all bids.

NOTICE IS GIVEN BY ORDER OF THE BOARD OF SKAGIT COUNTY COMMISSIONERS this  
5th day of February 2024.

*Amber Erps*

\_\_\_\_\_  
Clerk of the Board

Published: Skagit Valley Herald on February 8, 2024  
Daily Journal of Commerce on February 8, 2024

"General Decision Number: WA20240001 02/02/2024  
 Superseded General Decision Number: WA20230001  
 State: Washington  
 Construction Type: Highway  
 Counties: Washington Statewide.  
 HIGHWAY (Excludes D.O.E. Hanford Site in Benton and Franklin  
 Counties)

Note: Contracts subject to the Davis-Bacon Act are generally required to pay at least the applicable minimum wage rate required under Executive Order 14026 or Executive Order 13658. Please note that these Executive Orders apply to covered contracts entered into by the federal government that are subject to the Davis-Bacon Act itself, but do not apply to contracts subject only to the Davis-Bacon Related Acts, including those set forth at 29 CFR 5.1(a)(1).

If the contract is entered   into on or after January 30,   2022, or the contract is   renewed or extended (e.g., an   option is exercised) on or   after January 30, 2022:             	. Executive Order 14026   generally applies to the   contract.   . The contractor must pay   all covered workers at   least \$17.20 per hour (or   the applicable wage rate   listed on this wage   determination, if it is   higher) for all hours   spent performing on the   contract in 2024. 
If the contract was awarded on   or between January 1, 2015 and   January 29, 2022, and the   contract is not renewed or   extended on or after January   30, 2022:             	. Executive Order 13658   generally applies to the   contract.   . The contractor must pay all   covered workers at least   \$12.90 per hour (or the   applicable wage rate listed   on this wage determination,   if it is higher) for all   hours spent performing on   that contract in 2024. 

The applicable Executive Order minimum wage rate will be adjusted annually. If this contract is covered by one of the Executive Orders and a classification considered necessary for performance of work on the contract does not appear on this wage determination, the contractor must still submit a conformance request.

Additional information on contractor requirements and worker protections under the Executive Orders is available at <http://www.dol.gov/whd/govcontracts>.

Modification Number	Publication Date
0	01/05/2024
1	01/19/2024
<b>2</b>	<b>02/02/2024</b>

CARP0003-006 06/01/2021

SOUTHWEST WASHINGTON: CLARK, COWLITZ, KLUCKITAT, LEWIS(Piledriver only), PACIFIC (South of a straight line made by extending the north boundary line of Wahkiakum County west to Willapa Bay to the Pacific Ocean), SKAMANIA, and WAHAKIACUM Counties.

	Rates	Fringes
Carpenters:		
CARPENTERS.....	\$ 44.38	16.87
DIVERS TENDERS.....	\$ 49.09	16.87
DIVERS.....	\$ 93.09	16.87
DRYWALL.....	\$ 44.38	16.87
MILLWRIGHTS.....	\$ 46.89	16.87
PILEDRIERS.....	\$ 44.97	16.87

DEPTH PAY:

50 TO 100 FEET \$1.00 PER FOOT OVER 50 FEET  
 101 TO 150 FEET \$1.50 PER FOOT OVER 101 FEET  
 151 TO 200 FEET \$2.00 PER FOOT OVER 151 FEET

Zone Differential (Add up Zone 1 rates):

Zone 2 - \$0.85  
 Zone 3 - 1.25  
 Zone 4 - 1.70  
 Zone 5 - 2.00  
 Zone 6 - 3.00

BASEPOINTS: ASTORIA, LONGVIEW, PORTLAND, THE DALLES, AND VANCOUVER, (NOTE: All dispatches for Washington State Counties: Cowlitz, Wahkiakum and Pacific shall be from Longview Local #1707 and mileage shall be computed from that point.)

ZONE 1: Projects located within 30 miles of the respective city hall of the above mentioned cities  
 ZONE 2: Projects located more than 30 miles and less than 40 miles of the respective city of the above mentioned cities  
 ZONE 3: Projects located more than 40 miles and less than 50 miles of the respective city of the above mentioned cities  
 ZONE 4: Projects located more than 50 miles and less than 60 miles of the respective city of the above mentioned cities.  
 ZONE 5: Projects located more than 60 miles and less than 70 miles of the respective city of the above mentioned cities  
 ZONE 6: Projects located more than 70 miles of the respected city of the above mentioned cities

-----  
 CARP0030-004 06/01/2021

CLALLAM, GRAYS HARBOR, ISLAND, JEFFERSON, KING, KITSAP, LEWIS, MASON, PACIFIC (North of a straight line made by extending the north boundary line of Wahkiakum County west to the Pacific Ocean), PIERCE, SAN JUAN, SKAGIT, SNOHOMISH, THURSTON AND WHATCOM Counties

	Rates	Fringes
CARPENTER		
BRIDGE CARPENTERS.....	\$ 49.18	19.01
CARPENTERS ON CREOSOTE MATERIAL.....	\$ 47.02	19.01
CARPENTERS.....	\$ 49.18	19.01
DIVERS TENDER.....	\$ 54.54	19.01
DIVERS.....	\$ 103.43	19.01
MILLWRIGHT AND MACHINE ERECTORS.....	\$ 50.68	19.01
PILEDRIIVER, DRIVING, PULLING, CUTTING, PLACING COLLARS, SETTING, WELDING OR CRESOTE TREATED MATERIAL, ALL PILING.....	\$ 49.58	19.01

(HOURLY ZONE PAY: WESTERN AND CENTRAL WASHINGTON - ALL CLASSIFICATIONS EXCEPT MILLWRIGHTS AND PILEDRIIVERS

Hourly Zone Pay shall be paid on jobs located outside of the free zone computed from the city center of the following listed cities:

Seattle	Olympia	Bellingham
Auburn	Bremerton	Anacortes
Renton	Shelton	Yakima
Aberdeen-Hoquiam	Tacoma	Wenatchee
Ellensburg	Everett	Port Angeles
Centralia	Mount Vernon	Sunnyside
Chelan	Pt. Townsend	

## Zone Pay:

0 -25 radius miles	Free
26-35 radius miles	\$1.00/hour
36-45 radius miles	\$1.15/hour
46-55 radius miles	\$1.35/hour
Over 55 radius miles	\$1.55/hour

(HOURLY ZONE PAY: WESTERN AND CENTRAL WASHINGTON - MILLWRIGHT  
AND PILEDRIVER ONLY)

Hourly Zone Pay shall be computed from Seattle Union Hall,  
Tacoma City center, and Everett City center

## Zone Pay:

0 -25 radius miles	Free
26-45 radius miles	\$ .70/hour
Over 45 radius miles	\$1.50/hour

-----  
CARP0059-002 06/01/2019

ADAMS, ASOTIN, BENTON, CHELAN (East of 120th meridian),  
COLUMBIA, DOUGLAS, FERRY, FRANKLIN, GARFIELD, GRANT (East of  
120th meridian), KITTITAS (East of 120th meridian), LINCOLN,  
OKANOGAN (East of 120th meridian), PEND OREILLE, SPOKANE,  
STEVENS, WALLA WALLA, WHITMAN, and YAKIMA (East of 120th  
meridian) Counties

	Rates	Fringes
CARPENTER		
GROUP 1.....	\$ 35.47	16.88
GROUP 2.....	\$ 47.42	18.96
GROUP 3.....	\$ 36.66	16.88
GROUP 4.....	\$ 36.66	16.88
GROUP 5.....	\$ 83.96	16.88
GROUP 6.....	\$ 40.23	16.88
GROUP 7.....	\$ 41.23	16.88
GROUP 8.....	\$ 37.66	16.88
GROUP 9.....	\$ 44.23	16.88

## CARPENTER &amp; DIVER CLASSIFICATIONS:

GROUP 1: Carpenter

GROUP 2: Millwright, Machine Erector

GROUP 3: Piledriver - includes driving, pulling, cutting,  
placing collars, setting, welding, or creosote treated  
material, on all piling

GROUP 4: Bridge, Dock, and Wharf carpenters

GROUP 5: Diver Wet



GROUP 6: Diver Tender, Manifold Operator, ROV Operator

GROUP 7: Diver Standby

GROUP 8: Assistant Diver Tender, ROV Tender/Technician

GROUP 9: Manifold Operator-Mixed Gas

ZONE PAY:

ZONE 1	0-45 MILES	FREE
ZONE 2	45-100	\$4.00/PER HOUR
ZONE 3	OVER 100 MILES	\$6.00/PER HOUR

DISPATCH POINTS:

CARPENTERS/MILLWRIGHTS: PASCO (515 N Neel Street) or Main Post Office of established residence of employee (Whichever is closest to the worksite).

CARPENTERS/PILEDRIIVER: SPOKANE (127 E. AUGUSTA AVE.) or Main Post Office of established residence of employee (Whichever is closest to the worksite).

CARPENTERS: WENATCHEE (27 N. CHELAN) or Main Post Office of established residence of employee (Whichever is closest to the worksite).

CARPENTERS: COEUR D' ALENE (1839 N. GOVERNMENT WAY) or Main Post Office of established residence of employee (Whichever is closest to the worksite).

CARPENTERS: MOSCOW (306 N. JACKSON) or Main Post Office of established residence of employee (Whichever is closest to the worksite).

DEPTH PAY FOR DIVERS BELOW WATER SURFACE:

50-100 feet \$2.00 per foot  
 101-150 feet \$3.00 per foot  
 151-220 feet \$4.00 per foot  
 221 feet and deeper \$5.00 per foot

PREMIUM PAY FOR DIVING IN ENCLOSURES WITH NO VERTICAL ASCENT:

0-25 feet Free  
 26-300 feet \$1.00 per Foot

SATURATION DIVING:

The standby rate applies until saturation starts. The saturation diving rate applies when divers are under pressure continuously until work task and decompression are complete. the diver rate shall be paid for all saturation hours.

WORK IN COMBINATION OF CLASSIFICATIONS:

Employees working in any combination of classifications within the diving crew (except dive supervisor) in a shift are paid in the classification with the highest rate for that shift.

## HAZMAT PROJECTS:

Anyone working on a HAZMAT job (task), where HAZMAT certification is required, shall be compensated at a premium, in addition to the classification working in as follows:

LEVEL D + \$.25 per hour - This is the lowest level of protection. No respirator is used and skin protection is minimal.

LEVEL C + \$.50 per hour - This level uses an air purifying respirator or additional protective clothing.

LEVEL B + \$.75 per hour - Uses same respirator protection as Level A. Supplied air line is provided in conjunction with a chemical "splash suit".

LEVEL A +\$1.00 per hour - This level utilizes a fully encapsulated suit with a self-contained breathing apparatus or a supplied air line.

-----  
CARP0770-003 06/01/2021

WEST OF 120TH MERIDIAN FOR THE FOLLOWING COUNTIES:  
CHELAN, DOUGLAS, GRANT, KITTITAS, OKANOGAN, and YAKIMA

	Rates	Fringes
CARPENTER		
CARPENTERS ON CREOSOTE		
MATERIAL.....	\$ 47.02	19.01
CARPENTERS.....	\$ 49.18	19.01
DIVERS TENDER.....	\$ 54.54	19.01
DIVERS.....	\$ 103.43	19.01
MILLWRIGHT AND MACHINE		
ERECTORS.....	\$ 50.68	19.01
PILEDRIIVER, DRIVING, PULLING, CUTTING, PLACING COLLARS, SETTING, WELDING OR CRESOTE TREATED		
MATERIAL, ALL PILING.....	\$ 49.58	19.01

(HOURLY ZONE PAY: WESTERN AND CENTRAL WASHINGTON - ALL  
CLASSIFICATIONS EXCEPT MILLWRIGHTS AND PILEDRIIVERS

Hourly Zone Pay shall be paid on jobs located outside of the free zone computed from the city center of the following listed cities:

Seattle	Olympia	Bellingham
Auburn	Bremerton	Anacortes
Renton	Shelton	Yakima
Aberdeen-Hoquiam	Tacoma	Wenatchee
Ellensburg	Everett	Port Angeles
Centralia	Mount Vernon	Sunnyside
Chelan	Pt. Townsend	

Zone Pay:

0 -25 radius miles	Free
26-35 radius miles	\$1.00/hour
36-45 radius miles	\$1.15/hour
46-55 radius miles	\$1.35/hour
Over 55 radius miles	\$1.55/hour

(HOURLY ZONE PAY: WESTERN AND CENTRAL WASHINGTON - MILLWRIGHT AND PILEDRIVER ONLY)

Hourly Zone Pay shall be computed from Seattle Union Hall, Tacoma City center, and Everett City center

Zone Pay:

0 -25 radius miles	Free
26-45 radius miles	\$ .70/hour
Over 45 radius miles	\$1.50/hour

-----  
ELEC0046-001 08/07/2023

CALLAM, JEFFERSON, KING AND KITSAP COUNTIES

	Rates	Fringes
CABLE SPLICER.....	\$ 76.99	28.60
ELECTRICIAN.....	\$ 69.99	28.39

-----

\* ELEC0048-003 01/01/2023

CLARK, KLIKITAT AND SKAMANIA COUNTIES

	Rates	Fringes
CABLE SPLICER.....	\$ 44.22	21.50
ELECTRICIAN.....	\$ 57.35	27.54

HOURLY ZONE PAY:

Hourly Zone Pay shall be paid on jobs located outside of the free zone computed from the city center of the following listed cities:

Portland, The Dalles, Hood River, Tillamook, Seaside and  
Astoria

Zone Pay:

Zone 1: 31-50 miles \$1.50/hour  
Zone 2: 51-70 miles \$3.50/hour  
Zone 3: 71-90 miles \$5.50/hour  
Zone 4: Beyond 90 miles \$9.00/hour

\*These are not miles driven. Zones are based on Delorme  
Street Atlas USA 2006 plus.

-----  
ELEC0048-029 01/01/2023

COWLITZ AND WAHKIACUM COUNTY

	Rates	Fringes
CABLE SPLICER.....	\$ 44.22	21.50
ELECTRICIAN.....	\$ 57.35	27.54

-----  
ELEC0073-001 07/01/2022

ADAMS, FERRY, LINCOLN, PEND OREILLE, SPOKANE, STEVENS, WHITMAN  
COUNTIES

	Rates	Fringes
CABLE SPLICER.....	\$ 34.10	16.68
ELECTRICIAN.....	\$ 41.30	20.09

-----  
ELEC0076-002 08/31/2023

GRAYS HARBOR, LEWIS, MASON, PACIFIC, PIERCE, AND THURSTON  
COUNTIES

	Rates	Fringes
CABLE SPLICER.....	\$ 62.79	25.09
ELECTRICIAN.....	\$ 57.08	24.92

-----  
ELEC0112-005 06/01/2022

ASOTIN, BENTON, COLUMBIA, FRANKLIN, GARFIELD, KITTITAS, WALLA  
WALLA, YAKIMA COUNTIES

	Rates	Fringes
CABLE SPLICER.....	\$ 54.34	24.26
ELECTRICIAN.....	\$ 51.75	24.18

-----  
 ELEC0191-003 06/01/2022

ISLAND, SAN JUAN, SNOHOMISH, SKAGIT AND WHATCOM COUNTIES

	Rates	Fringes
CABLE SPLICER.....	\$ 44.23	17.73
ELECTRICIAN.....	\$ 53.20	27.51

-----

ELEC0191-004 06/01/2018

CHELAN, DOUGLAS, GRANT AND OKANOGAN COUNTIES

	Rates	Fringes
CABLE SPLICER.....	\$ 40.82	17.63
ELECTRICIAN.....	\$ 42.45	21.34

-----

**\* ENGI0302-003 06/01/2023**

CHELAN (WEST OF THE 120TH MERIDIAN), CLALLAM, DOUGLAS (WEST OF THE 120TH MERIDIAN), GRAYS HARBOR, ISLAND, JEFFERSON, KING, KITSAP, KITTITAS, MASON, OKANOGAN (WEST OF THE 120TH MERIDIAN), SAN JUNA, SKAGIT, SNOHOMISH, WHATCOM AND YAKIMA (WEST OF THE 120TH MERIDIAN) COUNTIES

Zone 1 (0-25 radius miles):

	<b>Rates</b>	<b>Fringes</b>
<b>POWER EQUIPMENT OPERATOR</b>		
<b>Group 1A.....</b>	<b>\$ 54.93</b>	<b>25.57</b>
<b>Group 1AA.....</b>	<b>\$ 55.75</b>	<b>25.57</b>
<b>Group 1AAA.....</b>	<b>\$ 56.54</b>	<b>25.57</b>
<b>Group 1.....</b>	<b>\$ 54.13</b>	<b>25.57</b>
<b>Group 2.....</b>	<b>\$ 53.42</b>	<b>25.57</b>
<b>Group 3.....</b>	<b>\$ 52.83</b>	<b>25.57</b>
<b>Group 4.....</b>	<b>\$ 49.40</b>	<b>25.57</b>

Zone Differential (Add to Zone 1 rates):

Zone 2 (26-45 radius miles) - \$1.00

Zone 3 (Over 45 radius miles) - \$1.30

BASEPOINTS: Aberdeen, Bellingham, Bremerton, Everett, Kent, Mount Vernon, Port Angeles, Port Townsend, Seattle, Shelton, Wenatchee, Yakima

POWER EQUIPMENT OPERATORS CLASSIFICATIONS

GROUP 1AAA - Cranes-over 300 tons, or 300 ft of boom  
 (including jib with attachments)

GROUP 1AA - Cranes 200 to 300 tons, or 250 ft of boom (including jib with attachments); Tower crane over 175 ft in height, base to boom

GROUP 1A - Cranes, 100 tons thru 199 tons, or 150 ft of boom (including jib with attachments); Crane-overhead, bridge type, 100 tons and over; Tower crane up to 175 ft in height base to boom; Loaders-overhead, 8 yards and over; Shovels, excavator, backhoes-6 yards and over with attachments

GROUP 1 - Cableway; Cranes 45 tons thru 99 tons, under 150 ft of boom (including jib with attachments); Crane-overhead, bridge type, 45 tons thru 99 tons; Derricks on building work; Excavator, shovel, backhoes over 3 yards and under 6 yards; Hard tail end dump articulating off-road equipment 45 yards and over; Loader- overhead 6 yards to, but not including 8 yards; Mucking machine, mole, tunnel, drill and/or shield; Quad 9, HD 41, D-10; Remote control operator on rubber tired earth moving equipment; Rollagon; Scrapers-self propelled 45 yards and over; Slipform pavers; Transporters, all truck or track type

GROUP 2 - Barrier machine (zipper); Batch Plant Operator-Concrete; Bump Cutter; Cranes, 20 tons thru 44 tons with attachments; Crane-overhead, bridge type-20 tons through 44 tons; Chipper; Concrete Pump-truck mount with boom attachment; Crusher; Deck Engineer/Deck Winches (power); Drilling machine; Excavator, shovel, backhoe-3yards and under; Finishing Machine, Bidwell, Gamaco and similar equipment; Guardrail punch; Horizontal/directional drill operator; Loaders-overhead under 6 yards; Loaders-plant feed; Locomotives-all; Mechanics-all; Mixers-asphalt plant; Motor patrol graders-finishing; Piledriver (other than crane mount); Roto-mill, roto-grinder; Screedman, spreader, topside operator-Blaw Knox, Cedar Rapids, Jaeger, Caterpillar, Barber Green; Scraper-self propelled, hard tail end dump, articulating off-road equipment-under 45 yards; Subgrade trimmer; Tractors, backhoes-over 75 hp; Transfer material service machine-shuttle buggy, blaw knox-roadtec; Truck crane oiler/driver-100 tons and over; Truck Mount portable conveyor; Yo Yo Pay dozer

GROUP 3 - Conveyors; Cranes-thru 19 tons with attachments; A-frame crane over 10 tons; Drill oilers-auger type, truck or crane mount; Dozers-D-9 and under; Forklift-3000 lbs. and over with attachments; Horizontal/directional drill locator; Outside hoists-(elevators and manlifts), air tuggers, strato tower bucket elevators; Hydralifts/boom trucks over 10 tons; Loader-elevating type, belt; Motor patrol grader-nonfinishing; Plant oiler- asphalt, crusher; Pumps-concrete; Roller, plant mix or multi-lift materials; Saws-concrete; Scrapers-concrete and carry-all; Service engineer-equipment; Trenching machines; Truck Crane Oiler/Driver under 100 tons; Tractors, backhoe 75 hp and under

GROUP 4 - Assistant Engineer; Bobcat; Brooms; Compressor;  
Concrete finish machine-laser screed; Cranes-A frame-10 tons  
and under; Elevator and Manlift-permanent or shaft type;  
Gradechecker, Stakehop; Forklifts under 3000 lbs. with  
attachments; Hydralifts/boom trucks, 10 tons and under; Oil  
distributors, blower distribution and mulch seeding  
operator; Pavement breaker; Posthole digger, mechanical;  
Power plant; Pumps, water; Rigger and Bellman; Roller-other  
than plant mix; Wheel Tractors, farmall type;  
Shotcrete/gunite equipment operator

#### HANDLING OF HAZARDOUS WASTE MATERIALS:

Personnel in all craft classifications subject to working  
inside a federally designated hazardous perimeter shall be  
eligible for compensation in accordance with the following  
group schedule relative to the level of hazardous waste as  
outlined in the specific hazardous waste project site  
safety plan.

H-1 Base wage rate when on a hazardous waste site when not  
outfitted with protective clothing

H-2 Class "C" Suit - Base wage rate plus \$ .25 per hour.

H-3 Class "B" Suit - Base wage rate plus \$ .50 per hour.

H-4 Class "A" Suit - Base wage rate plus \$ .75 per hour.

-----  
ENGI0370-002 06/01/2021

ADAMS, ASOTIN, BENTON, CHELAN (EAST OF THE 120TH MERIDIAN),  
COLUMBIA, DOUGLAS (EAST OF THE 120TH MERIDIAN), FERRY,  
FRANKLIN, GARFIELD, GRANT, LINCOLN, OKANOGAN (EAST OF THE 120TH  
MERIDIAN), PEND OREILLE, SPOKANE, STEVENS, WALLA WALLA, WHITMAN  
AND YAKIMA (EAST OF THE 120TH MERIDIAN) COUNTIES

#### ZONE 1:

	Rates	Fringes
POWER EQUIPMENT OPERATOR		
GROUP 1.....	\$ 29.76	20.65
GROUP 2.....	\$ 30.08	20.65
GROUP 3.....	\$ 30.69	20.65
GROUP 4.....	\$ 30.85	20.65
GROUP 5.....	\$ 31.01	20.65
GROUP 6.....	\$ 31.21	20.65
GROUP 7.....	\$ 31.56	20.65
GROUP 8.....	\$ 32.66	20.65

ZONE DIFFERENTIAL (Add to Zone 1 rate): Zone 2 - \$2.00

Zone 1: Within 45 mile radius of Spokane, Pasco, Washington;  
Lewiston, Idaho

Zone 2: Outside 45 mile radius of Spokane, Pasco, Washington; Lewiston, Idaho

#### POWER EQUIPMENT OPERATORS CLASSIFICATIONS

GROUP 1: Bit Grinders; Bolt Threading Machine; Compressors (under 2000 CFM, gas, diesel, or electric power); Deck Hand; Fireman & Heater Tender; Hydro-seeder, Mulcher, Nozzleman; Oiler Driver, & Cable Tender, Mucking Machine; Pumpman; Rollers, all types on subgrade, including seal and chip coatings (farm type, Case, John Deere & similar, or Compacting Vibrator), except when pulled by Dozer with operable blade; Welding Machine; Crane Oiler-Driver (CLD required) & Cable Tender, Mucking Machine

GROUP 2: A-frame Truck (single drum); Assistant Refrigeration Plant (under 1000 ton); Assistant Plant Operator, Fireman or Pugmixer (asphalt); Bagley or Stationary Scraper; Belt Finishing Machine; Blower Operator (cement); Cement Hog; Compressor (2000 CFM or over, 2 or more, gas diesel or electric power); Concrete Saw (multiple cut); Distributor Leverman; Ditch Witch or similar; Elevator Hoisting Materials; Dope Pots (power agitated); Fork Lift or Lumber Stacker, hydra-lift & similar; Gin Trucks (pipeline); Hoist, single drum; Loaders (bucket elevators and conveyors); Longitudinal Float; Mixer (portable-concrete); Pavement Breaker, Hydra-Hammer & similar; Power Broom; Railroad Ballast Regulation Operator (self-propelled); Railroad Power Tamper Operator (self-propelled); Railroad Tamper Jack Operator (self-propelled); Spray Curing Machine (concrete); Spreader Box (self-propelled); Straddle Buggy (Ross & similar on construction job only); Tractor (Farm type R/T with attachment, except Backhoe); Tugger Operator

GROUP 3: A-frame Truck (2 or more drums); Assistant Refrigeration Plant & Chiller Operator (over 1000 ton); Backfillers (Cleveland & similar); Batch Plant & Wet Mix Operator, single unit (concrete); Belt-Crete Conveyors with power pack or similar; Belt Loader (Kocal or similar); Bending Machine; Bob Cat (Skid Steer); Boring Machine (earth); Boring Machine (rock under 8 inch bit) (Quarry Master, Joy or similar); Bump Cutter (Wayne, Saginaw or similar); Canal Lining Machine (concrete); Chipper (without crane); Cleaning & Doping Machine (pipeline); Deck Engineer; Elevating Belt-type Loader (Euclid, Barber Green & similar); Elevating Grader-type Loader (Dumora, Adams or similar); Generator Plant Engineers (diesel or electric); Gunnite Combination Mixer & Compressor; Locomotive Engineer; Mixermobile; Mucking Machine; Posthole Auger or Punch; Pump (grout or jet); Soil Stabilizer (P & H or similar); Spreader Machine; Dozer/Tractor (up to D-6 or equivalent) and Traxcavator; Traverse Finish Machine; Turnhead Operator



GROUP 4: Concrete Pumps (squeeze-crete, flow-crete, pump-crete, Whitman & similar); Curb Extruder (asphalt or concrete); Drills (churn, core, calyx or diamond); Equipment Serviceman; Greaser & Oiler; Hoist (2 or more drums or Tower Hoist); Loaders (overhead & front-end, under 4 yds. R/T); Refrigeration Plant Engineer (under 1000 ton); Rubber-tired Skidders (R/T with or without attachments); Surface Heater & Plant Machine; Trenching Machines (under 7 ft. depth capacity); Turnhead (with re-screening); Vacuum Drill (reverse circulation drill under 8 inch bit)

GROUP 5: Backhoe (under 45,000 gw); Backhoe & Hoe Ram (under 3/4 yd.); Carrydeck & Boom Truck (under 25 tons); Cranes (25 tons & under), all attachments including clamshell, dragline; Derricks & Stifflegs (under 65 tons); Drilling Equipment (8 inch bit & over) (Robbins, reverse circulation & similar); Hoe Ram; Piledriving Engineers; Paving (dual drum); Railroad Track Liner Operator (self-propelled); Refrigeration Plant Engineer (1000 tons & over); Signalman (Whirleys, Highline Hammerheads or similar); Grade Checker

GROUP 6: Asphalt Plant Operator; Automatic Subgrader (Ditches & Trimmers) (Autograde, ABC, R.A. Hansen & similar on grade wire); Backhoe (45,000 gw and over to 110,000 gw); Backhoes & Hoe Ram (3/4 yd. to 3 yd.); Batch Plant (over 4 units); Batch & Wet Mix Operator (multiple units, 2 & incl. 4); Blade Operator (motor patrol & attachments); Cable Controller (dispatcher); Compactor (self-propelled with blade); Concrete Pump Boom Truck; Concrete Slip Form Paver; Cranes (over 25 tons, to and including 45 tons), all attachments including clamshell, dragline; Crusher, Grizzle & Screening Plant Operator; Dozer, 834 R/T & similar; Drill Doctor; Loader Operator (front-end & overhead, 4 yds. incl. 8 yds.); Multiple Dozer Units with single blade; Paving Machine (asphalt and concrete); Quad-Track or similar equipment; Rollerman (finishing asphalt pavement); Roto Mill (pavement grinder); Scrapers, all, rubber-tired; Screed Operator; Shovel (under 3 yds.); Trenching Machines (7 ft. depth & over); Tug Boat Operator Vactor guzzler, super sucker; Lime Batch Tank Operator (REcycle Train); Lime Brain Operator (Recycle Train); Mobile Crusher Operator (Recycle Train)

GROUP 7: Backhoe (over 110,000 gw); Backhoes & Hoe Ram (3 yds & over); Blade (finish & bluetop) Automatic, CMI, ABC, Finish Athey & Huber & similar when used as automatic; Cableway Operators; Concrete Cleaning/Decontamination machine operator; Cranes (over 45 tons to but not including 85 tons), all attachments including clamshell and dragline; Derricks & Stiffleys (65 tons & over); Elevating Belt (Holland type); Heavy equipment robotics operator; Loader (360 degrees revolving Koehring Scooper or similar); Loaders (overhead & front-end, over 8 yds. to 10 yds.); Rubber-tired Scrapers (multiple engine with three or more scrapers); Shovels (3 yds. & over); Whirleys & Hammerheads, ALL; H.D. Mechanic; H.D. Welder; Hydraulic Platform Trailers (Goldhofer, Shaurerly and Similar); Ultra High Pressure Waterjet Cutting Tool System Operator (30,000 psi); Vacuum Blasting Machine Operator

GROUP 8: Cranes (85 tons and over, and all climbing, overhead, rail and tower), all attachments including clamshell, dragline; Loaders (overhead and front-end, 10 yards and over); Helicopter Pilot

BOOM PAY: (All Cranes, Including Tower)  
 180 ft to 250 ft \$ .50 over scale  
 Over 250 ft \$ .80 over scale

NOTE:

In computing the length of the boom on Tower Cranes, they shall be measured from the base of the Tower to the point of the boom.

HAZMAT:

Anyone working on HAZMAT jobs, working with supplied air shall receive \$1.00 an hour above classification.

-----  
 ENGI0612-001 06/01/2023

PIERCE County

ON PROJECTS DESCRIBED IN FOOTNOTE A BELOW, THE RATE FOR EACH GROUP SHALL BE 90% OF THE BASE RATE PLUS FULL FRINGE BENEFITS. ON ALL OTHER WORK, THE FOLLOWING RATES APPLY.

Zone 1 (0-25 radius miles):

	Rates	Fringes
POWER EQUIPMENT OPERATOR		
GROUP 1A.....	\$ 56.08	25.07
GROUP 1AA.....	\$ 56.89	25.07
GROUP 1AAA.....	\$ 57.70	25.07
GROUP 1.....	\$ 55.26	25.07
GROUP 2.....	\$ 54.55	25.07
GROUP 3.....	\$ 53.94	25.07
GROUP 4.....	\$ 50.50	25.07

Zone Differential (Add to Zone 1 rates):

Zone 2 (26-45 radius miles) = \$1.00

Zone 3 (Over 45 radius miles) - \$1.30

BASEPOINTS: CENTRALIA, OLYMPIA, TACOMA

#### POWER EQUIPMENT OPERATORS CLASSIFICATIONS

GROUP 1 AAA - Cranes-over 300 tons or 300 ft of boom  
(including jib with attachments)

GROUP 1AA - Cranes- 200 tons to 300 tons, or 250 ft of boom  
(including jib with attachments; Tower crane over 175 ft in  
height, base to boom)

GROUP 1A - Cranes, 100 tons thru 199 tons, or 150 ft of boom  
(including jib with attachments); Crane-overhead, bridge  
type, 100 tons and over; Tower crane up to 175 ft in height  
base to boom; Loaders-overhead, 8 yards and over; Shovels,  
excavator, backhoes-6 yards and over with attachments

GROUP 1 - Cableway; Cranes 45 tons thru 99 tons under 150 ft  
of boom (including jib with attachments); Crane-overhead,  
bridge type, 45 tons thru 99 tons; Derricks on building  
work; Excavator, shovel, backhoes over 3 yards and under 6  
yards; Hard tail end dump articulating off-road equipment  
45 yards and over; Loader- overhead, 6 yards to, but not  
including, 8 yards; Mucking machine, mole, tunnel, drill  
and/or shield; Quad 9 HD 41, D-10; Remote control operator  
on rubber tired earth moving equipment; Rollagon; Scrapers-  
self-propelled 45 yards and over; Slipform pavers;  
Transporters, all track or truck type

GROUP 2 - Barrier machine (zipper); Batch Plant Operator-  
concrete; Bump Cutter; Cranes, 20 tons thru 44 tons with  
attachments; Crane-Overhead, bridge type, 20 tons through  
44 tons; Chipper; Concrete pump-truck mount with boom  
attachment; Crusher; Deck engineer/deck winches (power);  
Drilling machine; Excavator, shovel, backhoe-3 yards and  
under; Finishing machine, Bidwell, Gamaco and similar  
equipment; Guardrail punch; Loaders, overhead under 6  
yards; Loaders-plant feed; Locomotives-all; Mechanics- all;  
Mixers, asphalt plant; Motor patrol graders, finishing;  
Piledriver (other than crane mount); Roto-mill, roto-  
grinder; Screedman, spreader, topside operator-Blaw Knox,  
Cedar Rapids, Jaeger, Caterpillar, Barber Green;  
Scraper-self- propelled, hard tail end dump, articulating  
off-road equipment- under 45 yards; Subgrader trimmer;  
Tractors, backhoe over 75 hp; Transfer material service  
machine-shuttle buggy, Blaw Knox- Roadtec; Truck Crane  
oiler/driver-100 tons and over; Truck Mount Portable  
Conveyor; Yo Yo pay

GROUP 3 - Conveyors; Cranes through 19 tons with attachments; Crane-A-frame over 10 tons; Drill oilers-auger type, truck or crane mount; Dozer-D-9 and under; Forklift-3000 lbs. and over with attachments; Horizontal/directional drill locator; Outside Hoists-(elevators and manlifts), air tuggers, strato tower bucket elevators; Hydralifts/boom trucks over 10 tons; Loaders-elevating type, belt; Motor patrol grader-nonfinishing; Plant oiler- asphalt, crusher; Pump-Concrete; Roller, plant mix or multi-lfit materials; Saws-concrete; Scrapers, concrete and carry all; Service engineers-equipment; Trenching machines; Truck crane oiler/driver under 100 tons; Tractors, backhoe under 75 hp

GROUP 4 - Assistant Engineer; Bobcat; Brooms; Compressor; Concrete Finish Machine-laser screed; Cranes A-frame 10 tons and under; Elevator and manlift (permanent and shaft type); Forklifts-under 3000 lbs. with attachments; Gradechecker, stakehop; Hydralifts/boom trucks, 10 tons and under; Oil distributors, blower distribution and mulch seeding operator; Pavement breaker; Posthole digger-mechanical; Power plant; Pumps-water; Rigger and Bellman; Roller-other than plant mix; Wheel Tractors, farmall type; Shotcrete/gunite equipment operator

FOOTNOTE A- Reduced rates may be paid on the following:

1. Projects involving work on structures such as buildings and bridges whose total value is less than \$1.5 million excluding mechanical, electrical, and utility portions of the contract.
2. Projects of less than \$1 million where no building is involved. Surfacing and paving included, but utilities excluded.
3. Marine projects (docks, wharfs, etc.) less than \$150,000.

HANDLING OF HAZARDOUS WASTE MATERIALS: Personnel in all craft classifications subject to working inside a federally designated hazardous perimeter shall be eligible for compensation in accordance with the following group schedule relative to the level of hazardous waste as outlined in the specific hazardous waste project site safety plan.

H-1 Base wage rate when on a hazardous waste site when not outfitted with protective clothing, Class "D" Suit - Base wage rate plus \$ .50 per hour.

H-2 Class "C" Suit - Base wage rate plus \$1.00 per hour.

H-3 Class "B" Suit - Base wage rate plus \$1.50 per hour.

H-4 Class "A" Suit - Base wage rate plus \$2.00 per hour.

-----  
 ENGI0612-012 06/01/2023

LEWIS, PACIFIC (portion lying north of a parallel line extending west from the northern boundary of Wahkaikum County to the sea) AND THURSTON COUNTIES

ON PROJECTS DESCRIBED IN FOOTNOTE A BELOW, THE RATE FOR EACH GROUP SHALL BE 90% OF THE BASE RATE PLUS FULL FRINGE BENEFITS. ON ALL OTHER WORK, THE FOLLOWING RATES APPLY.

Zone 1 (0-25 radius miles):

	Rates	Fringes
POWER EQUIPMENT OPERATOR		
GROUP 1A.....	\$ 54.85	25.07
GROUP 1AA.....	\$ 55.67	25.07
GROUP 1AAA.....	\$ 56.45	25.07
GROUP 1.....	\$ 54.05	25.07
GROUP 2.....	\$ 53.36	25.07
GROUP 3.....	\$ 52.75	25.07
GROUP 4.....	\$ 49.36	25.07

Zone Differential (Add to Zone 1 rates):

Zone 2 (26-45 radius miles) = \$1.00

Zone 3 (Over 45 radius miles) - \$1.30

BASEPOINTS: CENTRALIA, OLYMPIA, TACOMA

#### POWER EQUIPMENT OPERATORS CLASSIFICATIONS

GROUP 1 AAA - Cranes-over 300 tons or 300 ft of boom  
 (including jib with attachments)

GROUP 1AA - Cranes- 200 tonsto 300 tons, or 250 ft of boom  
 (including jib with attachments; Tower crane over 175 ft in height, bas to boom

GROUP 1A - Cranes, 100 tons thru 199 tons, or 150 ft of boom  
 (including jib with attachments); Crane-overhead, bridge type, 100 tons and over; Tower crane up to 175 ft in height base to boom; Loaders-overhead, 8 yards and over; Shovels, excavator, backhoes-6 yards and over with attachments

GROUP 1 - Cableway; Cranes 45 tons thru 99 tons under 150 ft of boom (including jib with attachments); Crane-overhead, bridge type, 45 tons thru 99 tons; Derricks on building work; Excavator, shovel, backhoes over 3 yards and under 6 yards; Hard tail end dump articulating off-road equipment 45 yards and over; Loader- overhead, 6 yards to, but not including, 8 yards; Mucking machine, mole, tunnel, drill and/or shield; Quad 9 HD 41, D-10; Remote control operator on rubber tired earth moving equipment; Rollagon; Scrapers-self-propelled 45 yards and over; Slipform pavers; Transporters, all track or truck type

GROUP 2 - Barrier machine (zipper); Batch Plant Operator-concrete; Bump Cutter; Cranes, 20 tons thru 44 tons with attachments; Crane-Overhead, bridge type, 20 tons through 44 tons; Chipper; Concrete pump-truck mount with boom attachment; Crusher; Deck engineer/deck winches (power); Drilling machine; Excavator, shovel, backhoe-3 yards and under; Finishing machine, Bidwell, Gamaco and similar equipment; Guardrail punch; Loaders, overhead under 6 yards; Loaders-plant feed; Locomotives-all; Mechanics- all; Mixers, asphalt plant; Motor patrol graders, finishing; Piledriver (other than crane mount); Roto-mill, roto-grinder; Screedman, spreader, topside operator-Blaw Knox, Cedar Rapids, Jaeger, Caterpillar, Barbar Green; Scraper-self- propelled, hard tail end dump, articulating off-road equipment- under 45 yards; Subgrader trimmer; Tractors, backhoe over 75 hp; Transfer material service machine-shuttle buggy, Blaw Knox- Roadtec; Truck Crane oiler/driver-100 tons and over; Truck Mount Portable Conveyor; Yo Yo pay

GROUP 3 - Conveyors; Cranes through 19 tons with attachments; Crane-A-frame over 10 tons; Drill oilers-auger type, truck or crane mount; Dozer-D-9 and under; Forklift-3000 lbs. and over with attachments; Horizontal/directional drill locator; Outside Hoists-(elevators and manlifts), air tuggers, strato tower bucket elevators; Hydralifts/boom trucks over 10 tons; Loaders-elevating type, belt; Motor patrol grader-nonfinishing; Plant oiler- asphalt, crusher; Pump-Concrete; Roller, plant mix or multi-lfit materials; Saws-concrete; Scrapers, concrete and carry all; Service engineers-equipment; Trenching machines; Truck crane oiler/driver under 100 tons; Tractors, backhoe under 75 hp

GROUP 4 - Assistant Engineer; Bobcat; Brooms; Compressor; Concrete Finish Machine-laser screed; Cranes A-frame 10 tons and under; Elevator and manlift (permanent and shaft type); Forklifts-under 3000 lbs. with attachments; Gradechecker, stakehop; Hydralifts/boom trucks, 10 tons and under; Oil distributors, blower distribution and mulch seeding operator; Pavement breaker; Posthole digger-mechanical; Power plant; Pumps-water; Rigger and Bellman; Roller-other than plant mix; Wheel Tractors, farmall type; Shotcrete/gunite equipment operator

FOOTNOTE A- Reduced rates may be paid on the following:

1. Projects involving work on structures such as buildings and bridges whose total value is less than \$1.5 million excluding mechanical, electrical, and utility portions of the contract.
2. Projects of less than \$1 million where no building is involved. Surfacing and paving included, but utilities excluded.
3. Marine projects (docks, wharfs, etc.) less than \$150,000.

HANDLING OF HAZARDOUS WASTE MATERIALS: Personnel in all craft classifications subject to working inside a federally designated hazardous perimeter shall be eligible for compensation in accordance with the following group schedule relative to the level of hazardous waste as outlined in the specific hazardous waste project site safety plan.

H-1 Base wage rate when on a hazardous waste site when not outfitted with protective clothing, Class "D" Suit - Base wage rate plus \$ .50 per hour.

H-2 Class "C" Suit - Base wage rate plus \$1.00 per hour.

H-3 Class "B" Suit - Base wage rate plus \$1.50 per hour.

H-4 Class "A" Suit - Base wage rate plus \$2.00 per hour.

-----  
ENGI0701-002 01/01/2022

CLARK, COWLITZ, KLICKITAT, PACIFIC (SOUTH), SKAMANIA, AND WAHIAKUM COUNTIES

POWER EQUIPMENT OPERATORS: ZONE 1

	Rates	Fringes
POWER EQUIPMENT OPERATOR		
GROUP 1.....	\$ 51.65	16.35
GROUP 1A.....	\$ 53.81	16.35
GROUP 1B.....	\$ 55.97	16.35
GROUP 2.....	\$ 49.74	16.35
GROUP 3.....	\$ 48.59	16.35
GROUP 4.....	\$ 45.26	16.35
GROUP 5.....	\$ 44.02	16.35
GROUP 6.....	\$ 40.80	16.35

Zone Differential (add to Zone 1 rates):

Zone 2 - \$3.00

Zone 3 - \$6.00

For the following metropolitan counties: MULTNOMAH; CLACKAMAS; MARION; WASHINGTON; YAMHILL; AND COLUMBIA; CLARK; AND COWLITZ COUNTY, WASHINGTON WITH MODIFICATIONS AS INDICATED:

All jobs or projects located in Multnomah, Clackamas and Marion Counties, West of the western boundary of Mt. Hood National Forest and West of Mile Post 30 on Interstate 84 and West of Mile Post 30 on State Highway 26 and West of Mile Post 30 on Highway 22 and all jobs or projects located in Yamhill County, Washington County and Columbia County and all jobs or projects located in Clark & Cowlitz County, Washington except that portion of Cowlitz County in the Mt. St. Helens "Blast Zone" shall receive Zone I pay for all classifications.

All jobs or projects located in the area outside the identified boundary above, but less than 50 miles from the Portland City Hall shall receive Zone II pay for all classifications.

All jobs or projects located more than 50 miles from the Portland City Hall, but outside the identified border above, shall receive Zone III pay for all classifications.

For the following cities: ALBANY; BEND; COOS BAY; EUGENE; GRANTS PASS; KLAMATH FALLS; MEDFORD; ROSEBURG

All jobs or projects located within 30 miles of the respective city hall of the above mentioned cities shall receive Zone I pay for all classifications.

All jobs or projects located more than 30 miles and less than 50 miles from the respective city hall of the above mentioned cities shall receive Zone II pay for all classifications.

All jobs or projects located more than 50 miles from the respective city hall of the above mentioned cities shall receive Zone III pay for all classifications.

#### POWER EQUIPMENT OPERATORS CLASSIFICATIONS

##### Group 1

Concrete Batch Plant and or Wet mix three (3) units or more; Crane, Floating one hundred and fifty (150) ton but less than two hundred and fifty (250) ton; Crane, two hundred (200) ton through two hundred ninety nine (299) ton with two hundred foot (200') boom or less (including jib, inserts and/or attachments); Crane, ninety (90) ton through one hundred ninety nine (199) ton with over two hundred (200') boom Including jib, inserts and/or attachments); Crane, Tower Crane with one hundred seventy five foot (175') tower or less and with less than two hundred foot (200') jib; Crane, Whirley ninety (90) ton and over; Helicopter when used in erecting work

##### Group 1A

Crane, floating two hundred fifty (250) ton and over; Crane, two hundred (200) ton through two hundred ninety nine (299) ton, with over two hundred foot (200') boom (including jib, inserts and/or attachments); Crane, three hundred (300) ton through three hundred ninety nine (399) ton; Crane, Tower Crane with over one hundred seventy five foot (175') tower or over two hundred foot (200') jib; Crane, tower Crane on rail system or 2nd tower or more in work radius



## Group 1B

Crane, three hundred (300) ton through three hundred ninety nine (399) ton, with over two hundred foot (200') boom (including jib, inserts and/or attachments); Floating crane, three hundred fifty (350) ton and over; Crane, four hundred (400) ton and over

## Group 2

Asphalt Plant (any type); Asphalt Roto-Mill, pavement profiler eight foot (8') lateral cut and over; Auto Grader or "Trimmer"; Blade, Robotic; Bulldozer, Robotic Equipment (any type); Bulldozer, over one hundred twenty thousand (120,000) lbs. and above; Concrete Batch Plant and/or Wet Mix one (1) and two (2) drum; Concrete Diamond Head Profiler; Canal Trimmer; Concrete, Automatic Slip Form Paver (Assistant to the Operator required); Crane, Boom Truck fifty (50) ton and with over one hundred fifty foot (150') boom and over; Crane, Floating (derrick barge) thirty (30) ton but less than one hundred fifty (150) ton; Crane, Cableway twenty-five (25) ton and over; Crane, Floating Clamshell three (3) cu. Yds. And over; Crane, ninety (90) ton through one hundred ninety nine (199) ton up to and including two hundred foot (200') of boom (including jib inserts and/or attachments); Crane, fifty (50) ton through eighty nine (89) ton with over one hundred fifty foot (150') boom (including jib inserts and/or attachments); Crane, Whirley under ninety (90) ton; Crusher Plant; Excavator over one hundred thirty thousand (130,000) lbs.; Loader one hundred twenty thousand (120,000) lbs. and above; Remote Controlled Earth Moving Equipment; Shovel, Dragline, Clamshell, five (5) cu. Yds. And over; Underwater Equipment remote or otherwise, when used in construction work; Wheel Excavator any size

## Group 3

Bulldozer, over seventy thousand (70,000) lbs. up to and including one hundred twenty thousand (120,000) lbs.; Crane, Boom Truck fifty (50) ton and over with less than one hundred fifty foot (150') boom; Crane, fifty (50) ton through eighty nine (89) ton with one hundred fifty foot (150') boom or less (including jib inserts and/or attachments); Crane, Shovel, Dragline or Clamshell three (3) cu. yds. but less than five (5) cu. Yds.; Excavator over eighty thousand (80,000) lbs. through one hundred thirty thousand (130,000) lbs.; Loader sixty thousand (60,000) lbs. and less than one hundred twenty thousand (120,000) lbs.

## Group 4

Asphalt, Screed; Asphalt Paver; Asphalt Roto-Mill, pavement profiler, under eight foot (8') lateral cut; Asphalt, Material Transfer Vehicle Operator; Back Filling Machine; Backhoe, Robotic, track and wheel type up to and including twenty thousand (20,000) lbs. with any attachments; Blade (any type); Boatman; Boring Machine; Bulldozer over twenty thousand (20,000) lbs. and more than one hundred (100) horse up to seventy thousand (70,000) lbs.; Cable-Plow (any type); Cableway up to twenty five (25) ton; Cat Drill (John Henry); Chippers; Compactor, multi-engine; Compactor, Robotic; Compactor with blade self-propelled; Concrete, Breaker; Concrete, Grout Plant; Concrete, Mixer Mobile; Concrete, Paving Road Mixer; Concrete, Reinforced Tank Banding Machine; Crane, Boom Truck twenty (20) ton and under fifty (50) ton; Crane, Bridge Locomotive, Gantry and Overhead; Crane, Carry Deck; Crane, Chicago Boom and similar types; Crane, Derrick Operator, under one hundred (100) ton; Crane, Floating Clamshell, Dragline, etc. Operator, under three (3) cu. yds. Or less than thirty (30) ton; Crane, under fifty (50) ton; Crane, Quick Tower under one hundred foot (100') in height and less than one hundred fifty foot (150') jib (on rail included); Diesel-Electric Engineer (Plant or Floating); Directional Drill over twenty thousand (20,000) lbs. pullback; Drill Cat Operator; Drill Doctor and/or Bit Grinder; Driller, Percussion, Diamond, Core, Cable, Rotary and similar type; Excavator Operator over twenty thousand (20,000) lbs. through eighty thousand (80,000) lbs.; Generator Operator; Grade-all; Guardrail Machines, i.e. punch, auger, etc.; Hammer Operator (Piledriver); Hoist, stiff leg, guy derrick or similar type, fifty (50) ton and over; Hoist, two (2) drums or more; Hydro Axe (loader mounted or similar type); Jack Operator, Elevating Barges, Barge Operator, self-unloading; Loader Operator, front end and overhead, twenty five thousand (25,000) lbs. and less than sixty thousand (60,000) lbs.; Log Skidders; Piledriver Operator (not crane type); Pipe, Bending, Cleaning, Doping and Wrapping Machines; Rail, Ballast Tamper Multi-Purpose; Rubber-tired Dozers and Pushers; Scraper, all types; Side-Boom; Skip Loader, Drag Box; Strump Grinder (loader mounted or similar type); Surface Heater and Planer; Tractor, rubber-tired, over fifty (50) HP Flywheel; Trenching Machine three foot (3') depth and deeper; Tub Grinder (used for wood debris); Tunnel Boring Machine Mechanic; Tunnel, Mucking Machine; Ultra High Pressure Water Jet Cutting Tool System Operator; Vacuum Blasting Machine Operator; Water pulls, Water wagons

## Group 5

Asphalt, Extrusion Machine; Asphalt, Roller (any asphalt mix); Asphalt, Roto-Mill pavement profiler ground man; Bulldozer, twenty thousand (20,000) lbs. or less, or one hundred (100) horse or less; Cement Pump; Chip Spreading Machine; Churn Drill and Earth Boring Machine; Compactor, self-propelled without blade; Compressor, (any power) one thousand two hundred fifty (1,250) cu. ft. and over, total capacity; Concrete, Batch Plant Quality control; Concrete, Combination Mixer and compressor operator, gunite work; Concrete, Curb Machine, Mechanical Berm, Curb and/or Curb and Gutter; Concrete, Finishing Machine; Concrete, Grouting Machine; Concrete, Internal Full Slab Vibrator Operator; Concrete, Joint Machine; Concrete, Mixer single drum, any capacity; Concrete, Paving Machine eight foot (8') or less; Concrete, Planer; Concrete, Pump; Concrete, Pump Truck; Concrete, Pumpcrete Operator (any type); Concrete, Slip Form Pumps, power driven hydraulic lifting device for concrete forms; Conveyored Material Hauler; Crane, Boom Truck under twenty (20) tons; Crane, Boom Type lifting device, five (5) ton capacity or less; Drill, Directional type less than twenty thousand (20,000) lbs. pullback; Fork Lift, over ten (10) ton or Robotic; Helicopter Hoist; Hoist Operator, single drum; Hydraulic Backhoe track type up to and including twenty thousand (20,000) lbs.; Hydraulic Backhoe wheel type (any make); Laser Screed; Loaders, rubber-tired type, less than twenty five thousand (25,000) lbs.; Pavement Grinder and/or Grooving Machine (riding type); Pipe, cast in place Pipe Laying Machine; Pulva-Mixer or similar types; Pump Operator, more than five (5) pumps (any size); Rail, Ballast Compactor, Regulator, or Tamper machines; Service Oiler (Greaser); Sweeper Self-Propelled; Tractor, Rubber-Tired, fifty (50) HP flywheel and under; Trenching Machine Operator, maximum digging capacity three foot (3') depth; Tunnel, Locomotive, Dinkey; Tunnel, Power Jumbo setting slip forms, etc.

## Group 6

Asphalt, Pugmill (any type); Asphalt, Raker; Asphalt, Truck Mounted Asphalt Spreader, with Screed; Auger Oiler; Boatman; Bobcat, skid steer (less than one (1) yard); Broom, self-propelled; Compressor Operator (any power) under 1,250 cu. ft. total capacity; Concrete Curing Machine (riding type); Concrete Saw; Conveyor Operator or Assistant; Crane, Tugger; Crusher Feeder; Crusher Oiler; Deckhand; Drill, Directional Locator; Fork Lift; Grade Checker; Guardrail Punch Oiler; Hydrographic Seeder Machine, straw, pulp or seed; Hydrostatic Pump Operator; Mixer Box (CTB, dry batch, etc.); Oiler; Plant Oiler; Pump (any power); Rail, Brakeman, Switchman, Motorman; Rail, Tamping Machine, mechanical, self-propelled; Rigger; Roller grading (not asphalt); Truck, Crane Oiler-Driver

IRON0014-005 01/02/2023

ADAMS, ASOTIN, BENTON, COLUMBIA, DOUGLAS, FERRY, FRANKLIN,  
GARFIELD, GRANT, LINCOLN, OKANOGAN, PEND ORIELLE, SPOKANE,  
STEVENS, WALLA WALLA AND WHITMAN COUNTIES

	Rates	Fringes
IRONWORKER.....	\$ 37.11	31.57

-----

IRON0029-002 01/02/2023

CLARK, COWLITZ, KLINKITAT, PACIFIC, SKAMANIA, AND WAHKAUKUM  
COUNTIES

	Rates	Fringes
IRONWORKER.....	\$ 42.27	32.57

-----

IRON0086-002 01/02/2023

YAKIMA, KITTITAS AND CHELAN COUNTIES

	Rates	Fringes
IRONWORKER.....	\$ 37.11	31.57

-----

IRON0086-004 01/02/2023

CLALLAM, GRAYS HARBOR, ISLAND, JEFFERSON, KING, KITSAP, LEWIS,  
MASON, PIERCE, SKAGIT, SNOHOMISH, THURSTON, AND WHATCOM COUNTIES

	Rates	Fringes
IRONWORKER.....	\$ 50.90	32.57

-----

LABO0238-004 06/01/2023

A-1 AREA: ASOTIN, BENTON, FRANKLIN, GARFIELD, LINCOLN, SPOKANE, WALLA WALLA, & WHITMAN COUNTIES

A-2 AREA: ADAMS, COLUMBIA, DOUGLAS (East of 120th Meridian), FERRY, GRANT, OKANOGAN, PEND OREILLE, & STEVENS COUNTIES

	Rates	Fringes
LABORER (A-1)		
GROUP 1.....	\$ 30.88	15.60
GROUP 2.....	\$ 33.72	15.60
GROUP 3.....	\$ 34.03	15.60
GROUP 4.....	\$ 34.33	15.60
GROUP 5.....	\$ 34.64	15.60
LABORER (A-2)		
GROUP 1.....	\$ 33.88	15.60
GROUP 2.....	\$ 36.72	15.60
GROUP 3.....	\$ 37.03	15.60
GROUP 4.....	\$ 37.33	15.60
GROUP 5.....	\$ 37.64	15.60

Zone Differential (Add to Zone 1 rate): \$2.00

BASE POINTS: Spokane, Pasco, Lewiston

Zone 1: 0-45 radius miles from the main post office.

Zone 2: 45 radius miles and over from the main post office.

#### LABORERS CLASSIFICATIONS

GROUP 1: Flagman; Landscape Laborer; Scaleman; Traffic Control Maintenance Laborer (to include erection and maintenance of barricades, signs and relief of flagperson); Window Washer/Cleaner (detail cleanup, such as, but not limited to cleaning floors, ceilings, walls, windows, etc. prior to final acceptance by the owner)

GROUP 2: Asbestos Abatement Worker; Brush Hog Feeder; Carpenter Tender; Cement Handler; Clean-up Laborer; Concrete Crewman (to include stripping of forms, hand operating jacks on slip form construction, application of concrete curing compounds, pumpcrete machine, signaling, handling the nozzle of squeezecrete or similar machine, 6 inches and smaller); Confined Space Attendant; Concrete Signalman; Crusher Feeder; Demolition (to include clean-up, burning, loading, wrecking and salvage of all material); Dumpman; Fence Erector; Firewatch; Form Cleaning Machine Feeder; Stacker; General Laborer; Grout Machine Header Tender; Guard Rail (to include guard rails, guide and reference posts, sign posts, and right-of-way markers); Hazardous Waste Worker, Level D (no respirator is used and skin protection is minimal); Miner, Class "A" (to include

all bull gang, concrete crewman, dumpman and pumpcrete crewman, including distributing pipe, assembly & dismantle, and nipper); Nipper; Riprap Man; Sandblast Tailhoseman; Scaffold Erector (wood or steel); Stake Jumper; Structural Mover (to include separating foundation, preparation, cribbing, shoring, jacking and unloading of structures); Tailhoseman (water nozzle); Timber Bucker and Faller (by hand); Track Laborer (RR); Truck Loader; Well-Point Man; All Other Work Classifications Not Specially Listed Shall Be Classified As General Laborer

GROUP 3: Asphalt Roller, walking; Cement Finisher Tender; Concrete Saw, walking; Demolition Torch; Dope Pot Firemen, non-mechanical; Driller Tender (when required to move and position machine); Form Setter, Paving; Grade Checker using level; Hazardous Waste Worker, Level C (uses a chemical "splash suit" and air purifying respirator); Jackhammer Operator; Miner, Class "B" (to include brakeman, finisher, vibrator, form setter); Nozzleman (to include squeeze and flo-crete nozzle); Nozzleman, water, air or steam; Pavement Breaker (under 90 lbs.); Pipelayer, corrugated metal culvert; Pipelayer, multi-plate; Pot Tender; Power Buggy Operator; Power Tool Operator, gas, electric, pneumatic; Railroad Equipment, power driven, except dual mobile power spiker or puller; Railroad Power Spiker or Puller, dual mobile; Rodder and Spreader; Tamper (to include operation of Barco, Essex and similar tampers); Trencher, Shawnee; Tugger Operator; Wagon Drills; Water Pipe Liner; Wheelbarrow (power driven)

GROUP 4: Air and Hydraulic Track Drill; Asphalt Raker; Brush Machine (to include horizontal construction joint cleanup brush machine, power propelled); Caisson Worker, free air; Chain Saw Operator and Faller; Concrete Stack (to include laborers when laborers working on free standing concrete stacks for smoke or fume control above 40 feet high); Guniting (to include operation of machine and nozzle); Hazardous Waste Worker, Level B (uses same respirator protection as Level A. A supplied air line is provided in conjunction with a chemical "splash suit"); High Scaler; Laser Beam Operator (to include grade checker and elevation control); Miner, Class C (to include miner, nozzleman for concrete, laser beam operator and rigger on tunnels); Monitor Operator (air track or similar mounting); Mortar Mixer; Nozzleman (to include jet blasting nozzleman, over 1,200 lbs., jet blast machine power propelled, sandblast nozzle); Pavement Breaker (90 lbs. and over); Pipelayer (to include working topman, caulker, collarman, jointer, mortarman, rigger, jacker, shorer, valve or meter installer); Pipewrapping; Plasterer Tender; Vibrators (all)

GROUP 5 - Drills with Dual Masts; Hazardous Waste Worker, Level A (utilizes a fully encapsulated suit with a self-contained breathing apparatus or a supplied air line); Miner Class "D", (to include raise and shaft miner, laser beam operator on raises and shafts)

-----  
LABO0238-006 06/01/2023

COUNTIES EAST OF THE 120TH MERIDIAN: ADAMS, ASOTIN, BENTON,  
CHELAN, COLUMBIA, DOUGLAS, FERRY, FRANKLIN, GARFIELD, GRANT,  
LINCOLN, OKANOGAN, PEND OREILLE, STEVENS, SPOKANE, WALLA WALLA,  
WHITMAN

	Rates	Fringes
Hod Carrier.....	\$ 34.97	15.60

-----

LABO0242-003 06/01/2022

KING COUNTY

	Rates	Fringes
LABORER		
GROUP 1.....	\$ 29.82	13.80
GROUP 2A.....	\$ 34.20	13.80
GROUP 3.....	\$ 42.86	13.80
GROUP 4.....	\$ 43.90	13.80
GROUP 5.....	\$ 44.62	13.80
Group 6.....	\$ 45.91	13.90

BASE POINTS: BELLINGHAM, MT. VERNON, EVERETT, SEATTLE, KENT,  
TACOMA, OLYMPIA, CENTRALIA, ABERDEEN, SHELTON, PT.  
TOWNSEND, PT. ANGELES, AND BREMERTON

ZONE 1 - Projects within 25 radius miles of the respective  
city hall

ZONE 2 - More than 25 but less than 45 radius miles from the  
respective city hall

ZONE 3 - More than 45 radius miles from the respective city  
hall

ZONE DIFFERENTIAL (ADD TO ZONE 1 RATES):

ZONE 2 - \$1.00

ZONE 3 - \$1.30

BASE POINTS: CHELAN, SUNNYSIDE, WENATCHEE, AND YAKIMA

ZONE 1 - Projects within 25 radius miles of the respective  
city hall

ZONE 2 - More than 25 radius miles from the respective city  
hall

ZONE DIFFERENTIAL (ADD TO ZONE 1 RATES):

ZONE 2 - \$2.25

## LABORERS CLASSIFICATIONS

GROUP 1: Landscaping and Planting; Watchman; Window Washer/Cleaner (detail clean-up, such as but not limited to cleaning floors, ceilings, walls, windows, etc., prior to final acceptance by the owner)

GROUP 2A: Batch Weighman; Crusher Feeder; Fence Laborer; Flagman; Pilot Car

GROUP 3: General Laborer; Air, Gas, or Electric Vibrating Screed; Asbestos Abatement Laborer; Ballast Regulator Machine; Brush Cutter; Brush Hog Feeder; Burner; Carpenter Tender; Cement Finisher Tender; Change House or Dry Shack; Chipping Gun (under 30 lbs.); Choker Setter; Chuck Tender; Clean-up Laborer; Concrete Form Stripper; Curing Laborer; Demolition (wrecking and moving including charred material); Ditch Digger; Dump Person; Fine Graders; Firewatch; Form Setter; Gabian Basket Builders; Grout Machine Tender; Grinders; Guardrail Erector; Hazardous Waste Worker (Level C: uses a chemical "splash suit" and air purifying respirator); Maintenance Person; Material Yard Person; Pot Tender; Rip Rap Person; Riggers; Scale Person; Sloper Sprayer; Signal Person; Stock Piler; Stake Hopper; Toolroom Man (at job site); Topper-Tailer; Track Laborer; Truck Spotter; Vinyl Seamer

GROUP 4: Cement Dumper-Paving; Chipping Gun (over 30 lbs.); Clary Power Spreader; Concrete Dumper/Chute Operator; Concrete Saw Operator; Drill Operator (hydraulic, diamond, aiartrac); Faller and Bucker Chain Saw; Grade Checker and Transit Person; Groutmen (pressure) including post tension beams; Hazardous Waste Worker (Level B: uses same respirator protection as Level A. A supplied air line is provided in conjunction with a chemical "splash suit"); High Scaler; Jackhammer; Laserbeam Operator; Manhole Builder-Mudman; Nozzleman (concrete pump, green cutter when using combination of high pressure air and water on concrete and rock, sandblast, gunite, shotcrete, water blaster, vacuum blaster); Pavement Breaker; Pipe Layer and Caulker; Pipe Pot Tender; Pipe Reliner (not insert type); Pipe Wrapper; Power Jacks; Railroad Spike Puller-Power; Raker-Asphalt; Rivet Buster; Rodder; Sloper (over 20 ft); Spreader (concrete); Tamper and Similar electric, air and glas operated tool; Timber Person-sewer (lagger shorer and cribber); Track Liner Power; Tugger Operator; Vibrator; Well Point Laborer

GROUP 5: Caisson Worker; Mortarman and Hodcarrier; Powderman; Re-Timberman; Hazardous Waste Worker (Level A: utilizes a fully encapsulated suit with a self-contained breathing apparatus or a supplied air line).

Group 6: Miner

-----



LABO0252-010 06/01/2022

CLALLAM, GRAYS HARBOR, JEFFERSON, KITSAP, LEWIS, MASON, PACIFIC  
(EXCLUDING SOUTHWEST), PIERCE, AND THURSTON COUNTIES

	Rates	Fringes
LABORER		
GROUP 1.....	\$ 29.82	13.80
GROUP 2.....	\$ 34.20	13.80
GROUP 3.....	\$ 42.86	13.80
GROUP 4.....	\$ 43.90	13.80
GROUP 5.....	\$ 44.62	13.80

BASE POINTS: BELLINGHAM, MT. VERNON, EVERETT, SEATTLE, KENT,  
TACOMA, OLYMPIA, CENTRALIA, ABERDEEN, SHELTON, PT.  
TOWNSEND, PT. ANGELES, AND BREMERTON

ZONE 1 - Projects within 25 radius miles of the respective  
city hall

ZONE 2 - More than 25 but less than 45 radius miles from the  
respective city hall

ZONE 3 - More than 45 radius miles from the respective city  
hall

ZONE DIFFERENTIAL (ADD TO ZONE 1 RATES):

ZONE 2 - \$1.00

ZONE 3 - \$1.30

BASE POINTS: CHELAN, SUNNYSIDE, WENATCHEE, AND YAKIMA

ZONE 1 - Projects within 25 radius miles of the respective  
city hall

ZONE 2 - More than 25 radius miles from the respective city  
hall

ZONE DIFFERENTIAL (ADD TO ZONE 1 RATES):

ZONE 2 - \$2.25

#### LABORERS CLASSIFICATIONS

GROUP 1: Landscaping and Planting; Watchman; Window  
Washer/Cleaner (detail clean-up, such as but not limited to  
cleaning floors, ceilings, walls, windows, etc., prior to  
final acceptance by the owner)

GROUP 2: Batch Weighman; Crusher Feeder; Fence Laborer;  
Flagman; Pilot Car

GROUP 3: General Laborer; Air, Gas, or Electric Vibrating Screed; Asbestos Abatement Laborer; Ballast Regulator Machine; Brush Cutter; Brush Hog Feeder; Burner; Carpenter Tender; Cement Finisher Tender; Change House or Dry Shack; Chipping Gun (under 30 lbs.); Choker Setter; Chuck Tender; Clean-up Laborer; Concrete Form Stripper; Curing Laborer; Demolition (wrecking and moving including charred material); Ditch Digger; Dump Person; Fine Graders; Firewatch; Form Setter; Gabian Basket Builders; Grout Machine Tender; Grinders; Guardrail Erector; Hazardous Waste Worker (Level C: uses a chemical "splash suit" and air purifying respirator); Maintenance Person; Material Yard Person; Pot Tender; Rip Rap Person; Riggers; Scale Person; Sloper Sprayer; Signal Person; Stock Piler; Stake Hopper; Toolroom Man (at job site); Topper-Tailer; Track Laborer; Truck Spotter; Vinyl Seamer

GROUP 4: Cement Dumper-Paving; Chipping Gun (over 30 lbs.); Clary Power Spreader; Concrete Dumper/Chute Operator; Concrete Saw Operator; Drill Operator (hydraulic, diamond, aiartrac); Faller and Bucker Chain Saw; Groutmen (pressure) including post tension beams; Hazardous Waste Worker (Level B: uses same respirator protection as Level A. A supplied air line is provided in conjunction with a chemical "splash suit"); Jackhammer; Laserbeam Operator; Manhole Builder-Mudman; Nozzleman (concrete pump, green cutter when using combination of high pressure air and water on concrete and rock, sandblast, gunite, shotcrete, water blaster, vacuum blaster); Pavement Breaker; Pipe Layer and Caulker; Pipe Pot Tender; Pipe Reliner (not insert type); Pipe Wrapper; Power Jacks; Railroad Spike Puller-Power; Raker-Asphalt; Rivet Buster; Rodder; Sloper (over 20 ft); Spreader (concrete); Tamper and Similar electric, air and glas operated tool; Timber Person-sewer (lagger shorer and cribber); Track Liner Power; Tugger Operator; Vibrator; Well Point Laborer

GROUP 5: Caisson Worker; Miner; Mortarman and Hodcarrier; Grade Checker and Transit Person; High Scaler; Powderman; Re-Timberman; Hazardous Waste Worker (Level A: utilizes a fully encapsulated suit with a self-contained breathing apparatus or a supplied air line).

-----

LABO0292-008 06/01/2022

ISLAND, SAN JUAN, SKAGIT, SNOHOMISH, AND WHATCOM COUNTIES

	Rates	Fringes
LABORER		
GROUP 1.....	\$ 29.82	13.80
GROUP 2.....	\$ 34.20	13.80
GROUP 3.....	\$ 42.86	13.80
GROUP 4.....	\$ 43.90	13.80
GROUP 5.....	\$ 44.62	13.80

BASE POINTS: BELLINGHAM, MT. VERNON, EVERETT, SEATTLE, KENT,  
TACOMA, OLYMPIA, CENTRALIA, ABERDEEN, SHELTON, PT.  
TOWNSEND, PT. ANGELES, AND BREMERTON

ZONE 1 - Projects within 25 radius miles of the respective  
city hall

ZONE 2 - More than 25 but less than 45 radius miles from the  
respective city hall

ZONE 3 - More than 45 radius miles from the respective city  
hall

ZONE DIFFERENTIAL (ADD TO ZONE 1 RATES):

ZONE 2 - \$1.00

ZONE 3 - \$1.30

BASE POINTS: CHELAN, SUNNYSIDE, WENATCHEE, AND YAKIMA

ZONE 1 - Projects within 25 radius miles of the respective  
city hall

ZONE 2 - More than 25 radius miles from the respective city  
hall

ZONE DIFFERENTIAL (ADD TO ZONE 1 RATES):

ZONE 2 - \$2.25

#### LABORERS CLASSIFICATIONS

GROUP 1: Landscaping and Planting; Watchman; Window  
Washer/Cleaner (detail clean-up, such as but not limited to  
cleaning floors, ceilings, walls, windows, etc., prior to  
final acceptance by the owner)

GROUP 2: Batch Weighman; Crusher Feeder; Fence Laborer;  
Flagman; Pilot Car

GROUP 3: General Laborer; Air, Gas, or Electric Vibrating Screed; Asbestos Abatement Laborer; Ballast Regulator Machine; Brush Cutter; Brush Hog Feeder; Burner; Carpenter Tender; Cement Finisher Tender; Change House or Dry Shack; Chipping Gun (under 30 lbs.); Choker Setter; Chuck Tender; Clean-up Laborer; Concrete Form Stripper; Curing Laborer; Demolition (wrecking and moving including charred material); Ditch Digger; Dump Person; Fine Graders; Firewatch; Form Setter; Gabian Basket Builders; Grout Machine Tender; Grinders; Guardrail Erector; Hazardous Waste Worker (Level C: uses a chemical "splash suit" and air purifying respirator); Maintenance Person; Material Yard Person; Pot Tender; Rip Rap Person; Riggers; Scale Person; Sloper Sprayer; Signal Person; Stock Piler; Stake Hopper; Toolroom Man (at job site); Topper-Tailer; Track Laborer; Truck Spotter; Vinyl Seamer

GROUP 4: Cement Dumper-Paving; Chipping Gun (over 30 lbs.); Clary Power Spreader; Concrete Dumper/Chute Operator; Concrete Saw Operator; Drill Operator (hydraulic, diamond, aiartrac); Faller and Bucker Chain Saw; Grade Checker and Transit Person; Groutmen (pressure) including post tension beams; Hazardous Waste Worker (Level B: uses same respirator protection as Level A. A supplied air line is provided in conjunction with a chemical "splash suit"); High Scaler; Jackhammer; Laserbeam Operator; Manhole Builder-Mudman; Nozzleman (concrete pump, green cutter when using combination of high pressure air and water on concrete and rock, sandblast, gunite, shotcrete, water blaster, vacuum blaster); Pavement Breaker; Pipe Layer and Caulker; Pipe Pot Tender; Pipe Reliner (not insert type); Pipe Wrapper; Power Jacks; Railroad Spike Puller-Power; Raker-Asphalt; Rivet Buster; Rodder; Sloper (over 20 ft); Spreader (concrete); Tamper and Similar electric, air and glas operated tool; Timber Person-sewer (lagger shorer and cribber); Track Liner Power; Tugger Operator; Vibrator; Well Point Laborer

GROUP 5: Caisson Worker; Miner; Mortarman and Hodcarrier; Powderman; Re-Timberman; Hazardous Waste Worker (Level A: utilizes a fully encapsulated suit with a self-contained breathing apparatus or a supplied air line).

-----

LABO0335-001 06/01/2022

CLARK, COWLITZ, KLUCKITAT, PACIFIC (SOUTH OF A STRAIGHT LINE  
MADE BY EXTENDING THE NORTH BOUNDARY LINE OF WAHIAKUM COUNTY  
WEST TO THE PACIFIC OCEAN), SKAMANIA AND WAHIAKUM COUNTIES

	Rates	Fringes
Laborers:		
ZONE 1:		
GROUP 1.....	\$ 37.98	13.80
GROUP 2.....	\$ 38.76	13.80
GROUP 3.....	\$ 39.35	13.80
GROUP 4.....	\$ 39.85	13.80
GROUP 5.....	\$ 34.75	13.80
GROUP 6.....	\$ 31.61	13.80
GROUP 7.....	\$ 27.44	13.80

Zone Differential (Add to Zone 1 rates):

Zone 2 \$ 0.65

Zone 3 - 1.15

Zone 4 - 1.70

Zone 5 - 2.75

BASE POINTS: LONGVIEW AND VANCOUVER

ZONE 1: Projects within 30 miles of the respective city all.

ZONE 2: More than 30 miles but less than 40 miles from the  
respective city hall.

ZONE 3: More than 40 miles but less than 50 miles from the  
respective city hall.

ZONE 4: More than 50 miles but less than 80 miles from the  
respective city hall.

ZONE 5: More than 80 miles from the respective city hall.

#### LABORERS CLASSIFICATIONS

GROUP 1: Asphalt Plant Laborers; Asphalt Spreaders; Batch  
Weighman; Broomers; Brush Burners and Cutters; Car and  
Truck Loaders; Carpenter Tender; Change-House Man or Dry  
Shack Man; Choker Setter; Clean-up Laborers; Curing,  
Concrete; Demolition, Wrecking and Moving Laborers;  
Dumpers, road oiling crew; Dumpmen (for grading crew);  
Elevator Feeders; Median Rail Reference Post, Guide Post,  
Right of Way Marker; Fine Graders; Fire Watch; Form  
Strippers (not swinging stages); General Laborers;  
Hazardous Waste Worker; Leverman or Aggregate Spreader  
(Flaherty and similar types); Loading Spotters; Material  
Yard Man (including electrical); Pittsburgh Chipper  
Operator or Similar Types; Railroad Track Laborers; Ribbon  
Setters (including steel forms); Rip Rap Man (hand placed);  
Road Pump Tender; Sewer Labor; Signalman; Skipman; Slopers;  
Spraymen; Stake Chaser; Stockpiler; Tie Back Shoring;  
Timber Faller and Bucker (hand labor); Toolroom Man (at job  
site); Tunnel Bullgang (above ground); Weight-Man- Crusher  
(aggregate when used)

GROUP 2: Applicator (including pot power tender for same), applying protective material by hand or nozzle on utility lines or storage tanks on project; Brush Cutters (power saw); Burners; Choker Splicer; Clary Power Spreader and similar types; Clean- up Nozzleman-Green Cutter (concrete, rock, etc.); Concrete Power Buggyman; Concrete Laborer; Crusher Feeder; Demolition and Wrecking Charred Materials; Gunitite Nozzleman Tender; Gunitite or Sand Blasting Pot Tender; Handlers or Mixers of all Materials of an irritating nature (including cement and lime); Tool Operators (includes but not limited to: Dry Pack Machine; Jackhammer; Chipping Guns; Paving Breakers); Pipe Doping and Wrapping; Post Hole Digger, air, gas or electric; Vibrating Screed; Tampers; Sand Blasting (Wet); Stake-Setter; Tunnel-Muckers, Brakemen, Concrete Crew, Bullgang (underground)

GROUP 3: Asbestos Removal; Bit Grinder; Drill Doctor; Drill Operators, air tracks, cat drills, wagon drills, rubber-mounted drills, and other similar types including at crusher plants; Gunitite Nozzleman; High Scalars, Strippers and Drillers (covers work in swinging stages, chairs or belts, under extreme conditions unusual to normal drilling, blasting, barring-down, or sloping and stripping); Manhole Builder; Powdermen; Concrete Saw Operator; Powdermen; Power Saw Operators (Bucking and Falling); Pumpcrete Nozzlemen; Sand Blasting (Dry); Sewer Timberman; Track Liners, Anchor Machines, Ballast Regulators, Multiple Tampers, Power Jacks, Tugger Operator; Tunnel-Chuck Tenders, Nippers and Timbermen; Vibrator; Water Blaster

GROUP 4: Asphalt Raker; Concrete Saw Operator (walls); Concrete Nozzelman; Grade Checker; Pipelayer; Laser Beam (pipelaying)-applicable when employee assigned to move, set up, align; Laser Beam; Tunnel Miners; Motorman-Dinky Locomotive-Tunnel; Powderman-Tunnel; Shield Operator-Tunnel

GROUP 5: Traffic Flaggers

GROUP 6: Fence Builders

GROUP 7: Landscaping or Planting Laborers

-----  
LABO0335-019 06/01/2022

	Rates	Fringes
Hod Carrier.....	\$ 37.98	13.80

-----

LABO0348-003 06/01/2022

CHELAN, DOUGLAS (W OF 12TH MERIDIAN), KITTITAS, AND YAKIMA  
COUNTIES

	Rates	Fringes
LABORER		
GROUP 1.....	\$ 25.37	13.80
GROUP 2.....	\$ 29.16	13.80
GROUP 3.....	\$ 31.94	13.80
GROUP 4.....	\$ 32.72	13.80
GROUP 5.....	\$ 32.09	13.19

BASE POINTS: BELLINGHAM, MT. VERNON, EVERETT, SEATTLE, KENT,  
TACOMA, OLYMPIA, CENTRALIA, ABERDEEN, SHELTON, PT.  
TOWNSEND, PT. ANGELES, AND BREMERTON

ZONE 1 - Projects within 25 radius miles of the respective  
city hall

ZONE 2 - More than 25 but less than 45 radius miles from the  
respective city hall

ZONE 3 - More than 45 radius miles from the respective city  
hall

ZONE DIFFERENTIAL (ADD TO ZONE 1 RATES):

ZONE 2 - \$1.00

ZONE 3 - \$1.30

BASE POINTS: CHELAN, SUNNYSIDE, WENATCHEE, AND YAKIMA

ZONE 1 - Projects within 25 radius miles of the respective  
city hall

ZONE 2 - More than 25 radius miles from the respective city  
hall

ZONE DIFFERENTIAL (ADD TO ZONE 1 RATES):

ZONE 2 - \$2.25

LABORERS CLASSIFICATIONS

GROUP 1: Landscaping and Planting; Watchman; Window  
Washer/Cleaner (detail clean-up, such as but not limited to  
cleaning floors, ceilings, walls, windows, etc., prior to  
final acceptance by the owner)

GROUP 2: Batch Weighman; Crusher Feeder; Fence Laborer;  
Flagman; Pilot Car

GROUP 3: General Laborer; Air, Gas, or Electric Vibrating Screed; Asbestos Abatement Laborer; Ballast Regulator Machine; Brush Cutter; Brush Hog Feeder; Burner; Carpenter Tender; Cement Finisher Tender; Change House or Dry Shack; Chipping Gun (under 30 lbs.); Choker Setter; Chuck Tender; Clean-up Laborer; Concrete Form Stripper; Curing Laborer; Demolition (wrecking and moving including charred material); Ditch Digger; Dump Person; Fine Graders; Firewatch; Form Setter; Gabian Basket Builders; Grout Machine Tender; Grinders; Guardrail Erector; Hazardous Waste Worker (Level C: uses a chemical "splash suit" and air purifying respirator); Maintenance Person; Material Yard Person; Pot Tender; Rip Rap Person; Riggers; Scale Person; Sloper Sprayer; Signal Person; Stock Piler; Stake Hopper; Toolroom Man (at job site); Topper-Tailer; Track Laborer; Truck Spotter; Vinyl Seamer

GROUP 4: Cement Dumper-Paving; Chipping Gun (over 30 lbs.); Clary Power Spreader; Concrete Dumper/Chute Operator; Concrete Saw Operator; Drill Operator (hydraulic, diamond, aiartrac); Faller and Bucker Chain Saw; Grade Checker and Transit Person; Groutmen (pressure) including post tension beams; Hazardous Waste Worker (Level B: uses same respirator protection as Level A. A supplied air line is provided in conjunction with a chemical "splash suit"); High Scaler; Jackhammer; Laserbeam Operator; Manhole Builder-Mudman; Nozzleman (concrete pump, green cutter when using combination of high pressure air and water on concrete and rock, sandblast, gunite, shotcrete, water blaster, vacuum blaster); Pavement Breaker; Pipe Layer and Caulker; Pipe Pot Tender; Pipe Reliner (not insert type); Pipe Wrapper; Power Jacks; Railroad Spike Puller-Power; Raker-Asphalt; Rivet Buster; Rodder; Sloper (over 20 ft); Spreader (concrete); Tamper and Similar electric, air and glas operated tool; Timber Person-sewer (lagger shorer and cribber); Track Liner Power; Tugger Operator; Vibrator; Well Point Laborer

GROUP 5: Caisson Worker; Miner; Mortarman and Hodcarrier; Powderman; Re-Timberman; Hazardous Waste Worker (Level A: utilizes a fully encapsulated suit with a self-contained breathing apparatus or a supplied air line).

-----



PAIN0005-002 07/01/2022

STATEWIDE EXCEPT CLARK, COWLITZ, KLUCKITAT, PACIFIC (SOUTH),  
SKAMANIA, AND WAHIAKUM COUNTIES

	Rates	Fringes
Painters:		
STRIPERS.....	\$ 33.37	18.53

-----  
PAIN0005-004 03/01/2009

CLALLAM, GRAYS HARBOR, ISLAND, JEFFERSON, KING, KITSAP, LEWIS,  
MASON, PIERCE, SAN JUAN, SKAGIT, SNOHOMISH, THURSTON AND  
WHATCOM COUNTIES

	Rates	Fringes
PAINTER.....	\$ 20.82	7.44

-----  
\* PAIN0005-006 07/01/2018

ADAMS, ASOTIN; BENTON AND FRANKLIN (EXCEPT HANFORD SITE);  
CHELAN, COLUMBIA, DOUGLAS, FERRY, GARFIELD, GRANT, KITTITAS,  
LINCOLN, OKANOGAN, PEND OREILLE, SPOKANE, STEVENS, WALLA WALLA,  
WHITMAN AND YAKIMA COUNTIES

	Rates	Fringes
PAINTER		
Application of Cold Tar		
Products, Epoxies, Polyure		
thanes, Acids, Radiation		
Resistant Material, Water		
and Sandblasting.....	\$ 30.19	11.71
Over 30'/Swing Stage Work..	\$ 22.20	7.98
Brush, Roller, Striping,		
Steam-cleaning and Spray....	\$ 22.94	11.61
Lead Abatement, Asbestos		
Abatement.....	\$ 21.50	7.98

\*\$.70 shall be paid over and above the basic wage rates  
listed for work on swing stages and high work of over 30  
feet.

-----

PAIN0055-003 07/01/2023

CLARK, COWLITZ, KLINKITAT, PACIFIC, SKAMANIA, AND WAHIAKUM  
COUNTIES

	Rates	Fringes
PAINTER		
Brush & Roller.....	\$ 35.45	14.92
Spray and Sandblasting.....	\$ 35.45	14.92

All high work over 60 ft. = base rate + \$0.75

-----  
PAIN0055-006 01/01/2022

CLARK, COWLITZ, KLINKITAT, SKAMANIA and WAHIAKUM COUNTIES

	Rates	Fringes
Painters:		
HIGHWAY & PARKING LOT		
STRIPER.....	\$ 48.17	16.00

-----  
PLAS0072-004 06/01/2023

ADAMS, ASOTIN, BENTON, CHELAN, COLUMBIA, DOUGLAS, FERRY,  
FRANKLIN, GARFIELD, GRANT, KITTITAS, LINCOLN, OKANOGAN, PEND  
OREILLE, SPOKANE, STEVENS, WALLA WALLA, WHITMAN, AND YAKIMA  
COUNTIES

	Rates	Fringes
CEMENT MASON/CONCRETE FINISHER		
ZONE 1.....	\$ 38.05	16.89

Zone Differential (Add to Zone 1 rate): Zone 2 - \$3.00

BASE POINTS: Spokane, Pasco, Lewiston; Wenatchee

Zone 1: 0 - 45 radius miles from the main post office

Zone 2: Over 45 radius miles from the main post office

PLAS0528-001 06/01/2023

CLALLAM, COWLITZ, GRAYS HARBOR, ISLAND, JEFFERSON, KING,  
KITSAP, LEWIS, MASON, PACIFIC, PIERCE, SAN JUAN, SKAGIT,  
SNOHOMISH, THURSTON, WAHAKIUM AND WHATCOM COUNTIES

	Rates	Fringes
CEMENT MASON		
CEMENT MASON.....	\$ 52.10	20.27
COMPOSITION, TROWEL MACHINE, GRINDER, POWER TOOLS, GUNNITE NOZZLE.....	\$ 52.60	20.27
TROWELING MACHINE OPERATOR ON COMPOSITION.....	\$ 52.60	20.27

PLAS0555-002 06/01/2023

CLARK, KICKITAT AND SKAMANIA COUNTIES

ZONE 1:

	Rates	Fringes
CEMENT MASON		
CEMENT MASONS DOING BOTH COMPOSITION/POWER MACHINERY AND SUSPENDED/HANGING SCAFFOLD..	\$ 45.06	19.95
CEMENT MASONS ON SUSPENDED, SWINGING AND/OR HANGING SCAFFOLD.....	\$ 44.19	19.95
CEMENT MASONS.....	\$ 43.33	19.95
COMPOSITION WORKERS AND POWER MACHINERY OPERATORS...	\$ 44.19	19.95

Zone Differential (Add To Zone 1 Rates):

Zone 2 - \$0.65  
Zone 3 - 1.15  
Zone 4 - 1.70  
Zone 5 - 3.00

BASE POINTS: BEND, CORVALLIS, EUGENE, MEDFORD, PORTLAND,  
SALEM, THE DALLES, VANCOUVER

ZONE 1: Projects within 30 miles of the respective city hall  
ZONE 2: More than 30 miles but less than 40 miles from the  
respective city hall.  
ZONE 3: More than 40 miles but less than 50 miles from the  
respective city hall.  
ZONE 4: More than 50 miles but less than 80 miles from the  
respective city hall.  
ZONE 5: More than 80 miles from the respective city hall

TEAM0037-002 06/01/2020

CLARK, COWLITZ, KLUCKITAT, PACIFIC (South of a straight line made by extending the north boundary line of Wahkiakum County west to the Pacific Ocean), SKAMANIA, AND WAHIAKUM COUNTIES

	Rates	Fringes
Truck drivers:		
ZONE 1		
GROUP 1.....	\$ 29.33	16.40
GROUP 2.....	\$ 29.46	16.40
GROUP 3.....	\$ 29.60	16.40
GROUP 4.....	\$ 29.89	16.40
GROUP 5.....	\$ 30.03	16.40
GROUP 6.....	\$ 30.31	16.40
GROUP 7.....	\$ 30.53	16.40

Zone Differential (Add to Zone 1 Rates):

Zone 2 - \$0.65

Zone 3 - 1.15

Zone 4 - 1.70

Zone 5 - 2.75

BASE POINTS: ASTORIA, THE DALLES, LONGVIEW AND VANCOUVER

ZONE 1: Projects within 30 miles of the respective city hall.

ZONE 2: More than 30 miles but less than 40 miles from the respective city hall.

ZONE 3: More than 40 miles but less than 50 miles from the respective city hall.

ZONE 4: More than 50 miles but less than 80 miles from the respective city hall.

ZONE 5: More than 80 miles from the respective city hall.

#### TRUCK DRIVERS CLASSIFICATIONS

GROUP 1: A Frame or Hydra lift truck w/load bearing surface; Articulated Dump Truck; Battery Rebuilders; Bus or Manhaul Driver; Concrete Buggies (power operated); Concrete Pump Truck; Dump Trucks, side, end and bottom dumps, including Semi Trucks and Trains or combinations there of: up to and including 10 cu. yds.; Lift Jitneys, Fork Lifts (all sizes in loading, unloading and transporting material on job site); Loader and/or Leverman on Concrete Dry Batch Plant (manually operated); Pilot Car; Pickup Truck; Solo Flat Bed and misc. Body Trucks, 0-10 tons; Truck Tender; Truck Mechanic Tender; Water Wagons (rated capacity) up to 3,000 gallons; Transit Mix and Wet or Dry Mix - 5 cu. yds. and under; Lubrication Man, Fuel Truck Driver, Tireman, Wash Rack, Steam Cleaner or combinations; Team Driver; Slurry Truck Driver or Leverman; Tireman

GROUP 2: Boom Truck/Hydra-lift or Retracting Crane; Challenger; Dumpsters or similar equipment all sizes; Dump Trucks/Articulated Dumps 6 cu to 10 cu.; Flaherty Spreader Driver or Leverman; Lowbed Equipment, Flat Bed Semi-trailer or doubles transporting equipment or wet or dry materials; Lumber Carrier, Driver-Straddle Carrier (used in loading, unloading and transporting of materials on job site); Oil Distributor Driver or Leverman; Transit mix and wet or dry mix trucks: over 5 cu. yds. and including 7 cu. yds.; Vacuum Trucks; Water truck/Wagons (rated capacity) over 3,000 to 5,000 gallons

GROUP 3: Ammonia Nitrate Distributor Driver; Dump trucks, side, end and bottom dumps, including Semi Trucks and Trains or combinations thereof: over 10 cu. yds. and including 30 cu. yds. includes Articulated Dump Trucks; Self-Propelled Street Sweeper; Transit mix and wet or dry mix truck: over 7 cu yds. and including 11 cu yds.; Truck Mechanic-Welder-Body Repairman; Utility and Clean-up Truck; Water Wagons (rated capacity) over 5,000 to 10,000 gallons

GROUP 4: Asphalt Burner; Dump Trucks, side, end and bottom dumps, including Semi-Trucks and Trains or combinations thereof: over 30 cu. yds. and including 50 cu. yds. includes Articulated Dump Trucks; Fire Guard; Transit Mix and Wet or Dry Mix Trucks, over 11 cu. yds. and including 15 cu. yds.; Water Wagon (rated capacity) over 10,000 gallons to 15,000 gallons

GROUP 5: Composite Crewman; Dump Trucks, side, end and bottom dumps, including Semi Trucks and Trains or combinations thereof: over 50 cu. yds. and including 60 cu. yds. includes Articulated Dump Trucks

GROUP 6: Bulk Cement Spreader w/o Auger; Dry Pre-Batch concrete Mix Trucks; Dump trucks, side, end and bottom dumps, including Semi Trucks and Trains of combinations thereof: over 60 cu. yds. and including 80 cu. yds., and includes Articulated Dump Trucks; Skid Truck

GROUP 7: Dump Trucks, side, end and bottom dumps, including Semi Trucks and Trains or combinations thereof: over 80 cu. yds. and including 100 cu. yds., includes Articulated Dump Trucks; Industrial Lift Truck (mechanical tailgate)

-----

\* TEAM0174-001 06/01/2020

CLALLAM, GRAYS HARBOR, ISLAND, JEFFERSON, KING, KITSAP, LEWIS, MASON, PACIFIC (North of a straight line made by extending the north boundary line of Wahkiakum County west to the Pacific Ocean), PIERCE, SAN JUAN, SKAGIT, SNOHOMISH, THURSTON AND WHATCOM COUNTIES

	Rates	Fringes
Truck drivers:		
ZONE A:		
GROUP 1:.....	\$ 42.88	20.92
GROUP 2:.....	\$ 42.04	20.92
GROUP 3:.....	\$ 39.23	20.92
GROUP 4:.....	\$ 34.26	20.92
GROUP 5:.....	\$ 42.43	20.92

ZONE B (25-45 miles from center of listed cities\*): Add \$.70 per hour to Zone A rates.

ZONE C (over 45 miles from centr of listed cities\*): Add \$1.00 per hour to Zone A rates.

\*Zone pay will be calculated from the city center of the following listed cities:

BELLINGHAM	CENTRALIA	RAYMOND	OLYMPIA
EVERETT	SHELTON	ANACORTES	BELLEVUE
SEATTLE	PORT ANGELES	MT. VERNON	KENT
TACOMA	PORT TOWNSEND	ABERDEEN	BREMERTON

#### TRUCK DRIVERS CLASSIFICATIONS

GROUP 1 - "A-frame or Hydralift" trucks and Boom trucks or similar equipment when "A" frame or "Hydralift" and Boom truck or similar equipment is used; Buggymobile; Bulk Cement Tanker; Dumpsters and similar equipment, Tournorockers, Tournowagon, Tournotrailer, Cat DW series, Terra Cobra, Le Tourneau, Westinghouse, Athye Wagon, Euclid Two and Four-Wheeled power tractor with trailer and similar top-loaded equipment transporting material: Dump Trucks, side, end and bottom dump, including semi-trucks and trains or combinations thereof with 16 yards to 30 yards capacity: Over 30 yards \$.15 per hour additional for each 10 yard increment; Explosive Truck (field mix) and similar equipment; Hyster Operators (handling bulk loose aggregates); Lowbed and Heavy Duty Trailer; Road Oil Distributor Driver; Spreader, Flaherty Transit mix used exclusively in heavy construction; Water Wagon and Tank Truck-3,000 gallons and over capacity

GROUP 2 - Bulllifts, or similar equipment used in loading or unloading trucks, transporting materials on job site; Dumpsters, and similar equipment, Tournorockers, Tournowagon, Turnotrailer, Cat. D.W. Series, Terra Cobra, Le Tourneau, Westinghouse, Athye wagon, Euclid two and four-wheeled power tractor with trailer and similar top-loaded equipment transporting material: Dump trucks, side, end and bottom dump, including semi-trucks and trains or combinations thereof with less than 16 yards capacity; Flatbed (Dual Rear Axle); Grease Truck, Fuel Truck, Greaser, Battery Service Man and/or Tire Service Man; Leverman and loader at bunkers and batch plants; Oil tank transport; Scissor truck; Slurry Truck; Sno-Go and similar equipment; Swampers; Straddler Carrier (Ross, Hyster) and similar equipment; Team Driver; Tractor (small, rubber-tired) (when used within Teamster jurisdiction); Vacuum truck; Water Wagon and Tank trucks-less than 3,000 gallons capacity; Winch Truck; Wrecker, Tow truck and similar equipment

GROUP 3 - Flatbed (single rear axle); Pickup Sweeper; Pickup Truck. (Adjust Group 3 upward by \$2.00 per hour for onsite work only)

GROUP 4 - Escort or Pilot Car

GROUP 5 - Mechanic

#### HAZMAT PROJECTS

Anyone working on a HAZMAT job, where HAZMAT certification is required, shall be compensated as a premium, in addition to the classification working in as follows:

LEVEL C: +\$.25 per hour - This level uses an air purifying respirator or additional protective clothing.

LEVEL B: +\$.50 per hour - Uses same respirator protection as Level A. Supplied air line is provided in conjunction with a chemical "splash suit."

LEVEL A: +\$.75 per hour - This level utilizes a fully-encapsulated suit with a self-contained breathing apparatus or a supplied air line.

-----

TEAM0690-004 01/01/2019

ADAMS, ASOTIN, BENTON, CHELAN, COLUMBIA, DOUGLAS, FERRY,  
FRANKLIN, GARFIELD, GRANT KITTITAS, LINCOLN, OKANOGAN, PEND  
OREILLE, SPOKANE, STEVENS, WALLA WALLA, WHITMAN AND YAKIMA  
COUNTIES

	Rates	Fringes
Truck drivers: (AREA 1: SPOKANE ZONE CENTER: Adams, Chelan, Douglas, Ferry, Grant, Kittitas, Lincoln, Okanogan, Pen Oreille, Spokane, Stevens, and Whitman Counties		
AREA 1: LEWISTON ZONE CENTER: Asotin, Columbia, and Garfield Counties		
AREA 2: PASCO ZONE CENTER: Benton, Franklin, Walla Walla and Yakima Counties)		
AREA 1:		
GROUP 1.....	\$ 23.91	17.40
GROUP 2.....	\$ 26.18	17.40
GROUP 3.....	\$ 26.68	17.40
GROUP 4.....	\$ 27.01	17.40
GROUP 5.....	\$ 27.12	17.40
GROUP 6.....	\$ 27.29	17.40
GROUP 7.....	\$ 27.82	17.40
GROUP 8.....	\$ 28.18	17.40
AREA 2:		
GROUP 1.....	\$ 26.05	17.40
GROUP 2.....	\$ 28.69	17.40
GROUP 3.....	\$ 28.80	17.40
GROUP 4.....	\$ 29.13	17.40
GROUP 5.....	\$ 29.24	17.40
GROUP 6.....	\$ 29.24	17.40
GROUP 7.....	\$ 29.78	17.40
GROUP 8.....	\$ 30.10	17.40

Zone Differential (Add to Zone 1 rate: Zone 1 + \$2.00)

BASE POINTS: Spokane, Pasco, Lewiston

Zone 1: 0-45 radius miles from the main post office.

Zone 2: Outside 45 radius miles from the main post office



## TRUCK DRIVERS CLASSIFICATIONS

GROUP 1: Escort Driver or Pilot Car; Employee Haul; Power Boat Hauling Employees or Material

GROUP 2: Fish Truck; Flat Bed Truck; Fork Lift (3000 lbs. and under); Leverperson (loading trucks at bunkers); Trailer Mounted Hydro Seeder and Mulcher; Seeder & Mulcher; Stationary Fuel Operator; Tractor (small, rubber-tired, pulling trailer or similar equipment)

GROUP 3: Auto Crane (2000 lbs. capacity); Buggy Mobile & Similar; Bulk Cement Tanks & Spreader; Dumptor (6 yds. & under); Flat Bed Truck with Hydraulic System; Fork Lift (3001-16,000 lbs.); Fuel Truck Driver, Steamcleaner & Washer; Power Operated Sweeper; Rubber-tired Tunnel Jumbo; Scissors Truck; Slurry Truck Driver; Straddle Carrier (Ross, Hyster, & similar); Tireperson; Transit Mixers & Truck Hauling Concrete (3 yd. to & including 6 yds.); Trucks, side, end, bottom & articulated end dump (3 yards to and including 6 yds.); Warehouseperson (to include shipping & receiving); Wrecker & Tow Truck

GROUP 4: A-Frame; Burner, Cutter, & Welder; Service Greaser; Trucks, side, end, bottom & articulated end dump (over 6 yards to and including 12 yds.); Truck Mounted Hydro Seeder; Warehouseperson; Water Tank truck (0-8,000 gallons)

GROUP 5: Dumptor (over 6 yds.); Lowboy (50 tons & under); Self-loading Roll Off; Semi-Truck & Trailer; Tractor with Steer Trailer; Transit Mixers and Trucks Hauling Concrete (over 6 yds. to and including 10 yds.); Trucks, side, end, bottom and end dump (over 12 yds. to & including 20 yds.); Truck-Mounted Crane (with load bearing surface either mounted or pulled, up to 14 ton); Vacuum Truck (super sucker, guzzler, etc.)

GROUP 6: Flaherty Spreader Box Driver; Flowboys; Fork Lift (over 16,000 lbs.); Dumps (Semi-end); Mechanic (Field); Semi-end Dumps; Transfer Truck & Trailer; Transit Mixers & Trucks Hauling Concrete (over 10 yds. to & including 20 yds.); Trucks, side, end, bottom and articulated end dump (over 20 yds. to & including 40 yds.); Truck and Pup; Tournarocker, DWs & similar with 2 or more 4 wheel-power tractor with trailer, gallonage or yardage scale, whichever is greater Water Tank Truck (8,001- 14,000 gallons); Lowboy(over 50 tons)

GROUP 7: Oil Distributor Driver; Stringer Truck (cable operated trailer); Transit Mixers & Trucks Hauling Concrete (over 20 yds.); Truck, side, end, bottom end dump (over 40 yds. to & including 100 yds.); Truck Mounted Crane (with load bearing surface either mounted or pulled (16 through 25 tons);

GROUP 8: Prime Movers and Stinger Truck; Trucks, side, end, bottom and articulated end dump (over 100 yds.); Helicopter Pilot Hauling Employees or Materials

Footnote A - Anyone working on a HAZMAT job, where HAZMAT certification is required, shall be compensated as a premium, in addition to the classification working in as follows:

LEVEL C-D: - \$.50 PER HOUR (This is the lowest level of protection. This level may use an air purifying respirator or additional protective clothing.

LEVEL A-B: - \$1.00 PER HOUR (Uses supplied air in conjunction with a chemical splash suit or fully encapsulated suit with a self-contained breathing apparatus.

Employees shall be paid Hazmat pay in increments of four(4) and eight(8) hours.

NOTE:

Trucks Pulling Equipment Trailers: shall receive \$.15/hour over applicable truck rate

-----

WELDERS - Receive rate prescribed for craft performing operation to which welding is incidental.

=====

Note: Executive Order (EO) 13706, Establishing Paid Sick Leave for Federal Contractors applies to all contracts subject to the Davis-Bacon Act for which the contract is awarded (and any solicitation was issued) on or after January 1, 2017. If this contract is covered by the EO, the contractor must provide employees with 1 hour of paid sick leave for every 30 hours they work, up to 56 hours of paid sick leave each year. Employees must be permitted to use paid sick leave for their own illness, injury or other health-related needs, including preventive care; to assist a family member (or person who is like family to the employee) who is ill, injured, or has other health-related needs, including preventive care; or for reasons resulting from, or to assist a family member (or person who is like family to the employee) who is a victim of, domestic violence, sexual assault, or stalking. Additional information on contractor requirements and worker protections under the EO is available at <https://www.dol.gov/agencies/whd/government-contracts>.

Unlisted classifications needed for work not included within the scope of the classifications listed may be added after award only as provided in the labor standards contract clauses (29CFR 5.5 (a) (1) (iii)).

---

The body of each wage determination lists the classification and wage rates that have been found to be prevailing for the cited type(s) of construction in the area covered by the wage determination. The classifications are listed in alphabetical order of ""identifiers"" that indicate whether the particular rate is a union rate (current union negotiated rate for local), a survey rate (weighted average rate) or a union average rate (weighted union average rate).

#### Union Rate Identifiers

A four letter classification abbreviation identifier enclosed in dotted lines beginning with characters other than ""SU"" or ""UAVG"" denotes that the union classification and rate were prevailing for that classification in the survey. Example: PLUM0198-005 07/01/2014. PLUM is an abbreviation identifier of the union which prevailed in the survey for this classification, which in this example would be Plumbers. 0198 indicates the local union number or district council number where applicable, i.e., Plumbers Local 0198. The next number, 005 in the example, is an internal number used in processing the wage determination. 07/01/2014 is the effective date of the most current negotiated rate, which in this example is July 1, 2014.

Union prevailing wage rates are updated to reflect all rate changes in the collective bargaining agreement (CBA) governing this classification and rate.

#### Survey Rate Identifiers

Classifications listed under the ""SU"" identifier indicate that no one rate prevailed for this classification in the survey and the published rate is derived by computing a weighted average rate based on all the rates reported in the survey for that classification. As this weighted average rate includes all rates reported in the survey, it may include both union and non-union rates. Example: SULA2012-007 5/13/2014. SU indicates the rates are survey rates based on a weighted average calculation of rates and are not majority rates. LA indicates the State of Louisiana. 2012 is the year of survey on which these classifications and rates are based. The next number, 007 in the example, is an internal number used in producing the wage determination. 5/13/2014 indicates the survey completion date for the classifications and rates under that identifier.

Survey wage rates are not updated and remain in effect until a new survey is conducted.

#### Union Average Rate Identifiers

Classification(s) listed under the UAVG identifier indicate that no single majority rate prevailed for those

classifications; however, 100% of the data reported for the classifications was union data. EXAMPLE: UAVG-OH-0010 08/29/2014. UAVG indicates that the rate is a weighted union average rate. OH indicates the state. The next number, 0010 in the example, is an internal number used in producing the wage determination. 08/29/2014 indicates the survey completion date for the classifications and rates under that identifier.

A UAVG rate will be updated once a year, usually in January of each year, to reflect a weighted average of the current negotiated/CBA rate of the union locals from which the rate is based.

---

#### WAGE DETERMINATION APPEALS PROCESS

1.) Has there been an initial decision in the matter? This can be:

- \* an existing published wage determination
- \* a survey underlying a wage determination
- \* a Wage and Hour Division letter setting forth a position on a wage determination matter
- \* a conformance (additional classification and rate) ruling

On survey related matters, initial contact, including requests for summaries of surveys, should be with the Wage and Hour National Office because National Office has responsibility for the Davis-Bacon survey program. If the response from this initial contact is not satisfactory, then the process described in 2.) and 3.) should be followed.

With regard to any other matter not yet ripe for the formal process described here, initial contact should be with the Branch of Construction Wage Determinations. Write to:

Branch of Construction Wage Determinations  
Wage and Hour Division  
U.S. Department of Labor  
200 Constitution Avenue, N.W.  
Washington, DC 20210

2.) If the answer to the question in 1.) is yes, then an interested party (those affected by the action) can request review and reconsideration from the Wage and Hour Administrator (See 29 CFR Part 1.8 and 29 CFR Part 7). Write to:

Wage and Hour Administrator  
U.S. Department of Labor  
200 Constitution Avenue, N.W.  
Washington, DC 20210

The request should be accompanied by a full statement of the

interested party's position and by any information (wage payment data, project description, area practice material, etc.) that the requestor considers relevant to the issue.

3.) If the decision of the Administrator is not favorable, an interested party may appeal directly to the Administrative Review Board (formerly the Wage Appeals Board). Write to:

Administrative Review Board  
U.S. Department of Labor  
200 Constitution Avenue, N.W.  
Washington, DC 20210

4.) All decisions by the Administrative Review Board are final.

=====  
END OF GENERAL DECISION"

Revised Bid Proposal No. 1

# Proposal for Bidding Purposes

**For the Construction of:**

**FISHER CREEK RESTORATION AT CEDARDALE –  
SCHEDULE "C" (PROJECT #ES70550-5)  
AND  
FISHER CREEK RESTORATION AT STARBIRD –  
SCHEDULE "S" (PROJECT #ES82000-3)**

**RCO Project #21-1458R  
Federal Aid #PROTECT 2029(060)**

**SKAGIT COUNTY PUBLIC WORKS**

---



# ADDENDUM NO. 1

SKAGIT COUNTY  
Public Works Department  
1800 Continental Place  
Mount Vernon, WA 98273

## REVISED BID PROPOSAL NO. 1 PROPOSAL

**FISHER CREEK RESTORATION AT CEDARDALE #ES70550-5  
& STARBIRD #ES82000-3 PROJECTS  
RCO Project #21-1458R  
Federal Aid # PROTECT 2029(060)**

All bid envelopes must be plainly marked on the outside, **"Sealed Bid, Fisher Creek Restoration at Cedardale #ES70550-5 & Starbird #ES82000-3 Projects; RCO Project #21-1458R and Federal Aid # PROTECT 2029(060)"**

Sealed Bids will be received at the following location before the specified time:

**Bids may be hand delivered to:** The Reception Desk of Skagit County Commissioners Office, located at 1800 Continental Place, Mount Vernon, WA.

**Bids may be mailed to:** Skagit County Commissioners  
1800 Continental Place, Suite 100  
Mount Vernon, Washington, 98273

The bid opening date for this project will be **Tuesday, February 20, 2024**. The bids will be publicly opened and read after **12:00 p.m.** on this date.

**Bid Advertisement:**

Skagit Valley Herald – January 18, 2024, January 25, 2024, and February 1, 2024  
Daily Journal of Commerce - January 18, 2024, January 25, 2024, and February 1, 2024

**ENTIRE PROPOSAL TO BE RETURNED AS YOUR BID PACKAGE**

**FAILURE TO SIGN OR COMPLETE ALL INFORMATION ON THE FORMS PROVIDED CAN  
RESULT IN REJECTION OF THE PROPOSAL AS NON-RESPONSIVE**

# **REVISED BID PROPOSAL NO. 1**

## **PROPOSAL**

**BOARD OF SKAGIT COUNTY COMMISSIONERS  
MOUNT VERNON, WASHINGTON 98273**

Attention:

This certifies that the undersigned has examined the locations of:

**Fisher Creek Restoration at Cedardale (#ES70550) and Starbird (#ES8200-3) Projects  
RCO #21-14589R / Federal Aid # PROTECT 2029(060)**

**Schedule "C" – Cedardale Road (Fisher Creek)**

**Schedule "S" – Starbird Road (Fisher Creek)**

and that the plans, specifications and contract governing the work embraced in this improvement, and the method by which payment will be made for said work is understood. The undersigned hereby proposes to undertake and complete the work embraced in this improvement, or as much thereof as can be completed with the money available in accordance with the said plans, specifications, and contract, and the following schedule of rates and prices:

Note: for work performed on this project the contractor should refer to Section 1-07.2(1) of the contract provisions and Department of Revenue Rule #171.

(Note: Unit prices for all items, all extensions, and total amount of bid shall be shown. All entries must be typed or entered in ink.)

Item No.	Description	Spec	QTY	Unit of Measure	Unit Price	Total Price
<b>Schedule C – Cedardale Road (Fisher Creek)</b>						
C-1	MINOR CHANGE	1-04.4	EST.	DOL	\$ _____ 1.00	\$ _____ 25,000.00
C-2	STRUCTURE SURVEYING	1-05.4 SP	1.00	L.S.	\$ _____ . ____	\$ _____ . ____
C-3	ROADWAY SURVEYING	1-05.4 SP	1.00	L.S.	\$ _____ . ____	\$ _____ . ____
C-4	RECORD DRAWINGS	1-05.18 SP	1.00	L.S.	\$ _____ . ____	\$ _____ . ____
C-5	TRAINING	1-07	400	HR	\$ _____ . ____	\$ _____ . ____



Item No.	Description	Spec	QTY	Unit of Measure	Unit Price	Total Price
C-6	SPCC PLAN	1-07.15	1.00	L.S.	\$ _____ . ____	\$ _____ . ____
C-7	TYPE B PROGRESS SCHEDULE	1-08	1.00	L.S.	\$ _____ . ____	\$ _____ . ____
C-8	MOBILIZATION	1-09.7	1.00	L.S.	\$ _____ . ____	\$ _____ . ____
C-9	WORK ZONE SAFETY CONTINGENCY	1-10	EST.	DOL	\$ _____ 1.00	\$ _____ 25,000.00
C-10	TRAFFIC CONTROL SUPERVISOR	1-10	1.00	L.S.	\$ _____ . ____	\$ _____ . ____
C-11	OTHER TRAFFIC CONTROL LABOR	1-10	48	HR	\$ _____ . ____	\$ _____ . ____
C-12	CONSTRUCTION SIGNS CLASS A	1-10	133	S.F.	\$ _____ . ____	\$ _____ . ____
C-13	PORTABLE CHANGEABLE MESSAGE SIGN	1-10	672	HR	\$ _____ . ____	\$ _____ . ____
C-14	OTHER TEMPORARY TRAFFIC CONTROL DEVICES	1-10	1.00	L.S.	\$ _____ . ____	\$ _____ . ____
C-15	CLEARING AND GRUBBING	2-01	0.79	ACRE	\$ _____ . ____	\$ _____ . ____
C-16	REMOVAL OF STRUCTURES AND OBSTRUCTIONS	2-02	1.00	L.S.	\$ _____ . ____	\$ _____ . ____
C-17	REMOVING WIRE FENCE	2-02	286	L.F.	\$ _____ . ____	\$ _____ . ____
C-18	ROADWAY EXCAVATION INCL. HAUL	2-03	390	C.Y.	\$ _____ . ____	\$ _____ . ____

Item No.	Description	Spec	QTY	Unit of Measure	Unit Price	Total Price
C-19	CHANNEL EXCAVATION INCL. HAUL	2-03	10460	C.Y.	\$ _____ . ____	\$ _____ . ____
C-20	GRAVEL BORROW INCL. HAUL	2-03	890	TON	\$ _____ . ____	\$ _____ . ____
C-21	EMBANKMENT COMPACTION	2-03	480	C.Y.	\$ _____ . ____	\$ _____ . ____
C-22	STRUCTURE EXCAVATION CLASS A INCL. HAUL	2-09	406	C.Y.	\$ _____ . ____	\$ _____ . ____
C-23	SHORING OR EXTRA EXCAVATION CL. A	2-09	1.00	L.S.	\$ _____ . ____	\$ _____ . ____
C-24	CONSTRUCTION GEOTEXTILE FOR PERMANENT EROSION CONTROL	2-12	1165	S.Y.	\$ _____ . ____	\$ _____ . ____
C-25	CONSTRUCTION GEOTEXTILE FOR SEPARATION	2-12	35	S.Y.	\$ _____ . ____	\$ _____ . ____
C-26	CRUSHED SURFACING BASE COURSE	4-04	420	TON	\$ _____ . ____	\$ _____ . ____
C-27	HMA CL. 1/2 IN. PG 58H-22	5-04	330	TON	\$ _____ . ____	\$ _____ . ____
C-28	CONC. CLASS 4000	6-02	99	C.Y.	\$ _____ . ____	\$ _____ . ____
C-29	SUPERSTRUCTURE – CEDARDALE RD OVER FISHER CK BRIDGE	6-02	1.00	L.S.	\$ _____ . ____	\$ _____ . ____
C-30	ST. REINF. BAR	6-02	25940	LB.	\$ _____ . ____	\$ _____ . ____
C-31	BRIDGE APPROACH SLAB	6-02	320	S.Y.	\$ _____ . ____	\$ _____ . ____

Item No.	Description	Spec	QTY	Unit of Measure	Unit Price	Total Price
C-32	FURNISHING AND DRIVING 24" DIA. CAST-IN-PLACE CONCRETE TEST PILE	6-05	1.00	EA	\$ _____ . ____	\$ _____ . ____
C-33	FURNISHING 24" DIA CAST-IN-PLACE CONCRETE PILING	6-05	306	L.F.	\$ _____ . ____	\$ _____ . ____
C-34	FURNISHING ST. PILING HP14X117	6-05	54	L.F.	\$ _____ . ____	\$ _____ . ____
C-35	DRIVING 24" DIA. CAST-IN-PLACE CONCRETE PILE	6-05	9	EA	\$ _____ . ____	\$ _____ . ____
C-36	WATERPROOF MEMBRANE	6-08	843	S.Y.	\$ _____ . ____	\$ _____ . ____
C-37	TRAFFIC BARRIER	6-10	420	L.F.	\$ _____ . ____	\$ _____ . ____
C-38	STRUCTURAL EARTH WALL	6-13	130	S.F.	\$ _____ . ____	\$ _____ . ____
C-39	ESC LEAD	8-01	60	DAY	\$ _____ . ____	\$ _____ . ____
C-40	STABILIZED CONSTRUCTION ENTRANCE	8-01	170	S.Y.	\$ _____ . ____	\$ _____ . ____
C-41	WATTLE	8-01	2140	L.F.	\$ _____ . ____	\$ _____ . ____
C-42	HIGH VISIBILITY FENCE	8-01	1140	L.F.	\$ _____ . ____	\$ _____ . ____
C-43	HIGH VISIBILITY SILT FENCE	8-01	650	L.F.	\$ _____ . ____	\$ _____ . ____
C-44	EROSION CONTROL BLANKET	8-01	1810	S.Y.	\$ _____ . ____	\$ _____ . ____

Item No.	Description	Spec	QTY	Unit of Measure	Unit Price	Total Price
C-45	BARK OR WOOD CHIP MULCH	8-02	2500	S.Y.	\$ _____ . ____	\$ _____ . ____
C-46	SEEDING AND MULCHING	8-02	0.57	ACRE	\$ _____ . ____	\$ _____ . ____
C-47	PSIPE WESTERN RED CEDAR (#2 CONT.)	8-02	25	EA	\$ _____ . ____	\$ _____ . ____
C-48	PSIPE RED ALDER (#2 CONT.)	8-02	20	EA	\$ _____ . ____	\$ _____ . ____
C-49	PSIPE VINE MAPLE (#2 CONT.)	8-02	30	EA	\$ _____ . ____	\$ _____ . ____
C-50	PSIPE OCEAN SPRAY (#2 CONT.)	8-02	120	EA	\$ _____ . ____	\$ _____ . ____
C-51	PSIPE SALMONBERRY (#2 CONT.)	8-02	60	EA	\$ _____ . ____	\$ _____ . ____
C-52	PSIPE SWORD FERN (#2 CONT.)	8-02	80	EA	\$ _____ . ____	\$ _____ . ____
C-53	TOPSOIL TYPE B	8-02	0.57	ACRE	\$ _____ . ____	\$ _____ . ____
C-54	BEAM GUARDRAIL TYPE 31	8-11	90	L.F.	\$ _____ . ____	\$ _____ . ____
C-55	BEAM GUARDRAIL TYPE 31 – 8 FT. LONG POST	8-11	24	L.F.	\$ _____ . ____	\$ _____ . ____
C-56	BEAM GUARDRAIL TRANSITION SECTION TYPE 21	8-11	4.00	EA	\$ _____ . ____	\$ _____ . ____
C-57	BEAM GUARDRAIL ANCHOR TYPE 10	8-11	1.00	EA	\$ _____ . ____	\$ _____ . ____

Item No.	Description	Spec	QTY	Unit of Measure	Unit Price	Total Price
C-58	BEAM GUARDRAIL TYPE 31 NON-FLARED TERMINAL	8-11	2.00	EA	\$ _____ . ____	\$ _____ . ____
C-59	BEAM GUARDRAIL TYPE 31 BURIED TERMINAL TYPE 2	8-11	90	L.F.	\$ _____ . ____	\$ _____ . ____
C-60	REMOVING GUARDRAIL	8-11	660	L.F.	\$ _____ . ____	\$ _____ . ____
C-61	WIRE FENCE TYPE 2	8-12	140	L.F.	\$ _____ . ____	\$ _____ . ____
C-62	FILTER BLANKET	8-15	380	C.Y.	\$ _____ . ____	\$ _____ . ____
C-63	QUARRY SPALLS	8-15	15	TON	\$ _____ . ____	\$ _____ . ____
C-64	PAINT LINE	8-22	1460	L.F.	\$ _____ . ____	\$ _____ . ____
C-65	REMOVING PAINT LINE	8-22	270	L.F.	\$ _____ . ____	\$ _____ . ____
C-66	STREAMBED MATERIAL	8-26 SP	3000	TON	\$ _____ . ____	\$ _____ . ____
C-67	SLOPE REINFORCEMENT	8-26 SP	1530	TON	\$ _____ . ____	\$ _____ . ____
C-68	LARGE WOODY MATERIAL	8-27 SP	67	EA	\$ _____ . ____	\$ _____ . ____
C-69	BOULDER BALLAST	8-27 SP	134	EA	\$ _____ . ____	\$ _____ . ____
C-70	TEMPORARY STREAM DIVERSION FISHER CREEK	8-31	1.00	L.S.	\$ _____ . ____	\$ _____ . ____

Item No.	Description	Spec	QTY	Unit of Measure	Unit Price	Total Price
C-71	FISH EXCLUSION ASSISTANCE	8-31	EST.	DOL	\$ _____ 1.00	\$ _____ 5,000.00
C-72	UNANTICIPATED DEWATERING	8-31 SP	EST.	DOL	\$ _____ 1.00	\$ _____ 15,000.00
C-73	UNANTICIPATED REPAIR/RESTORATION OF PUBLIC AND PRIVATE FACILITIES	8-32 SP	EST.	DOL	\$ _____ 1.00	\$ _____ 10,000.00
Subtotal Schedule C						\$ _____ . ____

Item No.	Description	Spec	QTY	Unit of Measure	Unit Price	Total Price
<b>Schedule S – Starbird Road (Fisher Creek)</b>						
S-1	MINOR CHANGE	1-04.4	EST.	DOL	\$ _____ 1.00	\$ _____ 25,000.00
S-2	STRUCTURE SURVEYING	1-05.4 SP	1.00	L.S.	\$ _____ . ____	\$ _____ . ____
S-3	ROADWAY SURVEYING	1-05.4 SP	1.00	L.S.	\$ _____ . ____	\$ _____ . ____
S-4	RECORD DRAWINGS	1-05.18 SP	1.00	L.S.	\$ _____ . ____	\$ _____ . ____
S-5	TRAINING	1-07	400	HR	\$ _____ . ____	\$ _____ . ____
S-6	SPCC PLAN	1-07.15	1.00	L.S.	\$ _____ . ____	\$ _____ . ____
S-7	TYPE B PROGRESS SCHEDULE	1-08.3	1.00	L.S.	\$ _____ . ____	\$ _____ . ____

Item No.	Description	Spec	QTY	Unit of Measure	Unit Price	Total Price
S-8	MOBILIZATION	1-09.7	1.00	L.S.	\$ _____ .__	\$ _____ .__
S-9	WORK ZONE SAFETY CONTINGENCY	1-10	EST.	DOL	\$ _____ 1.00	\$ _____ 25,000.00
S-10	TRAFFIC CONTROL SUPERVISOR	1-10	1.00	L.S.	\$ _____ .__	\$ _____ .__
S-11	OTHER TRAFFIC CONTROL LABOR	1-10	48	HR	\$ _____ .__	\$ _____ .__
S-12	CONSTRUCTION SIGNS, CLASS A	1-10	140	S.F.	\$ _____ .__	\$ _____ .__
S-13	PORTABLE CHANGEABLE MESSAGE SIGN	1-10	672	HR	\$ _____ .__	\$ _____ .__
S-14	OTHER TEMPORARY TRAFFIC CONTROL DEVICES	1-10	1.00	L.S.	\$ _____ .__	\$ _____ .__
S-15	CLEARING AND GRUBBING	2-01	1.00	L.S.	\$ _____ .__	\$ _____ .__
S-16	ROADSIDE CLEANUP	2-01	EST.	DOL	\$ _____ 1.00	\$ _____ 5,000.00
S-17	REMOVAL OF STRUCTURES AND OBSTRUCTIONS	2-02	1.00	L.S.	\$ _____ .__	\$ _____ .__
S-18	ROADWAY EXCAVATION INCL. HAUL	2-03	355	C.Y.	\$ _____ .__	\$ _____ .__
S-19	GRAVEL BORROW INCL. HAUL	2-03	1020	TON	\$ _____ .__	\$ _____ .__
S-20	EMBANKMENT COMPACTION	2-03	550	C.Y.	\$ _____ .__	\$ _____ .__
S-21	CHANNEL EXCAVATION INCL. HAUL	2-03	907	C.Y.	\$ _____ .__	\$ _____ .__

Item No.	Description	Spec	QTY	Unit of Measure	Unit Price	Total Price
S-22	STRUCTURE EXCAVATION CLASS A INCL. HAUL	2-09	2590	C.Y.	\$ _____ .__	\$ _____ .__
S-23	SHORING OR EXTRA EXCAVATION CL. A	2-09	1.00	L.S.	\$ _____ .__	\$ _____ .__
S-24	CRUSHED SURFACING BASE COURSE	4-04	300	TON	\$ _____ .__	\$ _____ .__
S-25	CRUSHED SURFACING TOP COURSE	4-04	100	TON	\$ _____ .__	\$ _____ .__
S-26	HMA CL. 1/2 IN. PG 58H-22	5-04 SP	235	TON	\$ _____ .__	\$ _____ .__
S-27	GRAVEL BACKFILL FOR WALL	6-02	118	C.Y.	\$ _____ .__	\$ _____ .__
S-28	ST. REINF. BAR	6-02	14200	LB	\$ _____ .__	\$ _____ .__
S-29	CONC. CLASS 4000 FOR SUBSTRUCTURE	6-02	79	C.Y.	\$ _____ .__	\$ _____ .__
S-30	DEFICIENT STRENGTH CONC. PRICE ADJUSTMENT	6-02	1.00	CALC	\$ _____ (1 .00)	\$ _____ (1 .00)
S-31	STRUCTURAL EARTH WALL	6-13	2820	S.F.	\$ _____ .__	\$ _____ .__
S-32	GRAVEL BORROW FOR STRUCTURAL EARTH WALL INCL. HAUL	6-13	2890	C.Y.	\$ _____ .__	\$ _____ .__
S-33	UNANTICIPATED MINOR STRUCTURAL EARTH WALL REVISIONS	6-13 SP	EST.	DOL	\$ _____ 1.00	\$ _____ 15,000.00
S-34	CONTRACTOR DESIGNED BURIED STRUCTURE NO. 1	6-20	1.00	L.S.	\$ _____ .__	\$ _____ .__
S-35	UNANTICIPATED MINOR STRUCTURE REVISIONS	6-20 SP	EST.	DOL	\$ _____ 1.00	\$ _____ 10,000.00
S-36	UNANTICIPATED DEWATERING	6-20 SP	EST.	DOL	\$ _____ 1.00	\$ _____ 15,000.00



Item No.	Description	Spec	QTY	Unit of Measure	Unit Price	Total Price
S-37	ESC LEAD	8-01	DAY	20	\$ _____ . ____	\$ _____ . ____
S-38	STABILIZED CONSTRUCTION ENTRANCE	8-01	170	S.Y.	\$ _____ . ____	\$ _____ . ____
S-39	WATTLE	8-01	2000	L.F.	\$ _____ . ____	\$ _____ . ____
S-40	EROSION/WATER POLLUTION CONTROL	8-01	EST.	DOL	\$ _____ 1.00	\$ _____ 10,000.00
S-41	HIGH VISIBILITY FENCE	8-01	1320	L.F.	\$ _____ . ____	\$ _____ . ____
S-42	SEEDING AND MULCHING	8-02	0.47	ACRE	\$ _____ . ____	\$ _____ . ____
S-43	PSIPE SITKA WILLOW (LIVE STAKES)	8-02	205	EA	\$ _____ . ____	\$ _____ . ____
S-44	PSIPE RED-OSIER DOGWOOD (LIVE STAKES)	8-02	205	EA	\$ _____ . ____	\$ _____ . ____
S-45	BEAM GUARDRAIL TYPE 31	8-11	380	L.F.	\$ _____ . ____	\$ _____ . ____
S-46	BEAM GUARDRAIL TYPE 31 NON-FLARED TERMINAL	8-11	3.00	EA	\$ _____ . ____	\$ _____ . ____
S-47	BEAM GUARDRAIL TYPE 31 BURIED TERMINAL TYPE 2	8-11	62	L.F.	\$ _____ . ____	\$ _____ . ____
S-48	WIRE FENCE TYPE 2	8-12	480	L.F.	\$ _____ . ____	\$ _____ . ____
S-49	PAINT LINE	8-22	900	L.F.	\$ _____ . ____	\$ _____ . ____
S-50	STREAMBED MATERIAL	8-26 SP	517	TON	\$ _____ . ____	\$ _____ . ____

Item No.	Description	Spec	QTY	Unit of Measure	Unit Price	Total Price
S-51	BAR MATERIAL	8-26 SP	173	TON	\$ _____ . ____	\$ _____ . ____
S-52	FINE BAND MATERIAL	8-26 SP	103	TON	\$ _____ . ____	\$ _____ . ____
S-53	LARGE WOODY MATERIAL	8-27 SP	5.00	EA	\$ _____ . ____	\$ _____ . ____
S-54	BOULDER BALLAST	8-27 SP	7.00	EA	\$ _____ . ____	\$ _____ . ____
S-55	FALL PROTECTION FENCE	8-28 SP	192	L.F.	\$ _____ . ____	\$ _____ . ____
S-56	ECOLOGY BLOCK WALL	8-30 SP	1.00	L.S.	\$ _____ . ____	\$ _____ . ____
S-57	TEMPORARY STREAM DIVERSION FISHER CREEK	8-31	1.00	L.S.	\$ _____ . ____	\$ _____ . ____
S-58	FISH EXCLUSION ASSISTANCE	8-31	EST.	DOL	\$ _____ 1.00	\$ _____ 5,000.00
S-59	UNANTICIPATED REPAIR/RESTORATION OF PUBLIC AND PRIVATE FACILITIES	8-32 SP	EST.	DOL	\$ _____ 1.00	\$ _____ 10,000.00
Subtotal Schedule S						\$ _____ . ____

### BID PROPOSAL SUMMARY

Schedule C – Cedardale Road (Fisher Creek)	\$ _____ . ____
Schedule S – Starbird Road (Fisher Creek)	\$ _____ . ____
<b>TOTAL BID AMOUNT</b>	<b>\$ _____ . ____</b>

**FOR WORK PERFORMED ON THIS PROJECT THE CONTRACTOR SHOULD REFER TO SECTION 1-07.2(1) OF THE CONTRACT PROVISIONS AND DEPARTMENT OF REVENUE RULE #171.**

## PROPOSAL – Signature Page

The bidder is hereby advised that by signature of this proposal he/she is deemed to have acknowledged all requirements and signed all certificates contained herein.

The undersigned hereby agrees to pay labor not less than the prevailing rates of wages in accordance with the requirements of the special provisions for this project.

A proposal guaranty in an amount of five percent (5%) of the total bid based upon the approximate estimate of quantities at the above prices and in the form as indicated below is attached hereto:

- ☐ CASHIER'S CHECK In the amount of \$\_\_\_\_\_Dollars
- ☐ CERTIFIED CHECK In the amount of \$\_\_\_\_\_Dollars  
(Payable to Skagit County)
- ☐ PROPOSAL BOND In the amount five percent (5%) of the total bid.

Receipt is hereby acknowledged of Addendum(s) No. (s) \_\_\_\_\_1\_\_\_\_\_, \_\_\_\_\_, & \_\_\_\_\_

**Signature of Authorized Official(s):**

**Proposal Must Be Signed** →

\_\_\_\_\_  
PRINT NAME

Firm Name: \_\_\_\_\_

Address: \_\_\_\_\_  
\_\_\_\_\_  
\_\_\_\_\_

Telephone No.: \_\_\_\_\_

State of Washington Contractor's License No. \_\_\_\_\_

UBI No. \_\_\_\_\_

Employment Security Department No. \_\_\_\_\_

Note:

- (1) This proposal form is not transferable, and any alteration of the firm's name entered hereon without prior permission from the Skagit County will be cause for considering the proposal irregular and subsequent rejection of the bid.
- (2) Please refer to Section 1-02.6 of the Standard Specifications, "Preparation of Proposal", or "Article 4" of the Instruction to Bidders for building construction jobs.

**BID PROPOSAL MUST BE SIGNED.**

**FAILURE TO SIGN OR COMPLETE ALL INFORMATION CAN RESULT  
IN REJECTION OF THE PROPOSAL AS NON-RESPONSIVE.**

**SUBMIT THE  
ENCLOSED PROPOSAL  
BOND FORM WITH  
YOUR PROPOSAL**

**USE OF OTHER FORMS  
MAY SUBJECT YOUR  
BID TO REJECTION**

## PROPOSAL BOND

KNOW ALL MEN BY THESE PRESENTS, That we, \_\_\_\_\_

\_\_\_\_\_ of \_\_\_\_\_ as principal, and the  
\_\_\_\_\_ a corporation duly  
organized under the laws of the State of \_\_\_\_\_,  
and authorized to do business in the State of Washington, as surety, are held and firmly bound unto  
Skagit County in the full and penal sum of five (5) percent of the total amount of the bid proposal of  
said principal for the work hereinafter described for the payment of which, well and truly to be made,  
we bind our heirs, executors, administrators and assigns, and successors and assigns, firmly by these  
presents.

The condition of this bond is such, that whereas the principal herein is herewith submitting his  
or its sealed proposal for the following highway construction, to wit:

**Fisher Creek Restoration at Cedardale - Schedule "C" (Project #ES70550-5) and  
Starbird - Schedule "S" (Project #ES82000-3)  
RCO #21-14589R / Federal Aid #PROTECT 2029(060)**

said bid and proposal, by reference thereto, being made a part hereof.

NOW THEREFORE, If the said proposal bid by said principal be accepted, and the contract  
be awarded to said principal, and if said principal shall duly make and enter into and execute said  
contract and shall furnish bond as required by Skagit County within a period of twenty (20) days from  
and after said award, exclusive of the day of such award, then this obligation shall be null and void,  
otherwise it shall remain and be in full force and effect.

IN TESTIMONY WHEREOF, The principal and surety have  
caused these presents to be signed and sealed this \_\_\_\_\_ day of \_\_\_\_\_, 2024.

\_\_\_\_\_

\_\_\_\_\_  
(Principal)

\_\_\_\_\_  
(Surety)

\_\_\_\_\_  
(Attorney-in-fact)

**Failure to return this Declaration as part of the bid proposal package will make the bid nonresponsive and ineligible for award.**

## **NON-COLLUSION DECLARATION**

**I, by signing the proposal, hereby declare, under penalty of perjury under the laws of the United States that the following statements are true and correct:**

1. That the undersigned person(s), firm, association or corporation has (have) not, either directly or indirectly, entered into any agreement, participated in any collusion, or otherwise taken any action in restraint of free competitive bidding in connection with the project for which this proposal is submitted.
2. **That by signing the signature page of this proposal, I am deemed to have signed and to have agreed to the provisions of this declaration.**

## **NOTICE TO ALL BIDDERS**

To report rigging activities call:

**1-800-424-9071**

The U.S. Department of Transportation (USDOT) operates the above toll-free “hotline” Monday through Friday, 8:00 a.m. to 5:00 p.m., eastern time. Anyone with knowledge of possible bid rigging, bidder collusion, or other fraudulent activities should use the “hotline” to report such activities.

The “hotline” is part of USDOT’s continuing effort to identify and investigate highway construction contract fraud and abuse and is operated under the direction of the USDOT Inspector General. All information will be treated confidentially and caller anonymity will be respected.

# Local Agency Certification for Federal-Aid Contracts

**The prospective participant certifies by signing and submitting this bid or proposal, to the best of his or her knowledge and belief, that:**

(1) No Federal appropriated funds have been paid or will be paid, by or on behalf of the undersigned, to any person for influencing or attempting to influence an officer or employee of any Federal agency, a Member of Congress, an officer or employee of Congress, or an employee of a Member of Congress in connection with the awarding of any Federal contract, the making of any Federal grant, the making of any Federal loan, the entering into of any cooperative agreement, and the extension, continuation, renewal, amendment, or modification of any Federal contract, grant, loan or cooperative agreement.

(2) If any funds other than Federal appropriated funds have been paid or will be paid to any person for influencing or attempting to influence an officer or employee of any Federal agency, a Member of Congress, an officer or employee of Congress, or an employee of a Member of Congress in connection with this Federal contract, grant, loan, or cooperative agreement, the undersigned shall complete and submit Standard Form-LLL, "Disclosure Form to Report Lobbying," in accordance with its instructions.

This certification is material representation of the fact upon which reliance was placed when this transaction was made or entered into. Submission of this certification is a prerequisite for making or entering into this transaction imposed by Section 1352, Title 31, U.S. Code. Any person who fails to file the required certification shall be subject to a civil penalty of not less than \$10,000 and not more than \$100,000 for each failure.

The prospective participant also agrees by submitting his or her bid or proposal that he or she shall require that the language of this certification be included in all lower tier subcontracts, which exceed \$100,000 and that all such subrecipients shall certify and disclose accordingly.



## Disadvantaged Business Enterprise Utilization Certification

To be eligible for Award of this Contract the Bidder shall fill out and submit, as a supplement to its sealed Bid Proposal, a Disadvantaged Business Enterprise (DBE) Utilization Certification. The Contracting Agency shall consider as non-responsive and shall reject any Bid Proposal that does not contain a DBE Utilization Certification which properly demonstrates that the Bidder will meet the DBE participation requirements in one of the manners provided for in the proposed Contract. **Refer to the instructions on Page 2 when filling out this form or the Bid may be rejected. An example form has been provided on Page 3.** The successful Bidder's DBE Utilization Certification shall be deemed a part of the resulting Contract.

Box 1: \_\_\_\_\_ certifies that the DBE firms listed below have been contacted regarding participation on this project. If this Bidder is successful on this project and is awarded the Contract, it shall assure that subcontracts or supply agreements are executed with named DBEs. (If necessary, use additional sheets.)

Box 2: \_\_\_\_\_

Column 1  <b>Name of DBE</b> (See instructions)	Column 2  <b>Project Role</b> (See instructions)	Column 3  <b>Description of Work</b> (See instructions)	Column 4  <b>Dollar Amount Subcontracted to DBE</b> (See instructions)	Column 5  <b>Dollar Amount to be Applied Towards Goal</b> (See instructions)

Disadvantaged Business Enterprise \_\_\_\_\_  
Condition of Award Contract Goal Box 3

Total DBE Commitment Dollar Amount \_\_\_\_\_  
Box 4

5 By checking Box 5 the Bidder is stating that their attempts to solicit sufficient DBE participation to meet the COA Contract goal has been unsuccessful and good faith effort will be submitted in accordance with Section 1-02.9 of the Contract



## Instructions for Disadvantaged Business Enterprise Utilization Certification Form

Box 1: Name of Bidder (Proposal holder) submitting Bid.

Box 2: Name of the Project.

Column 1: Name of the Disadvantaged Business Enterprise (DBE). DBE firms can be found using the Diversity Management and Compliance System web page: <https://wsdot.diversitycompliance.com>. Repeat the name of the DBE for each Project Role that will be performed.

Column 2: The Project Role that the DBE will be performing as follows;

- Prime Contractor
- Subcontractor
- Subcontractor (Force Account)
  - Work sublet as Force Account must be listed separately.
- Manufacturer
- Regular Dealer
  - Work sublet to a Regular Dealer must be listed separately.
  - Regular Dealer status must be approved prior to Bid submittal by the Office of Equal Opportunity, Washington State Department of Transportation, on each Contract.
- Broker
  - Work sublet to a Broker must be listed separately.

List each project role to be performed by a single DBE individually on a separate row. The role is used to determine what portion of the amount to be subcontracted (Column 4) may be applied toward meeting the goal (column 5).

Column 3: Provide a description of work to be performed by the DBE. The work to be performed must be consistent with the Certified Business Description of the DBE provided at the Diversity Management and Compliance System web page <https://wsdot.diversitycompliance.com>

- A Bidder subletting a portion of a bid item shall state “**Partial**” and describe the Work that is included.
  - For example; “Electrical (Partial) – Trenching”.
- “Mobilization” will not be accepted as a description of Work.

Column 4: List the total amount to be subcontracted to each DBE for each Project Role they are performing.

Column 5: This is the dollar amount for each line listed in the certification that the prime intends to apply towards meeting the COA Contract goal. It may be that only a portion of the amount subcontracted to a DBE in Column 4 is eligible to be credited toward meeting the goal **See Note 1, Note 2, Note 3**. The Contracting Agency will utilize the sum of this column (Box 4) to determine whether or not the bidder has met the goal. In the event of an arithmetic error in summing column 5 or an error in making appropriate reductions in the amounts in column four, **See Note 1, Note 2, Note 3**, then the mathematics will be corrected and the total (Box 4) will be revised accordingly.

**Note 1:** For Work sublet as Force Account the bidder **may only claim 50%** of the amount subcontracted (Column 4) towards meeting the goal (Column 5). This information will be used to demonstrate that the DBE contract goal is met at the time that the bidder submits their bid. For example; amount sublet as force account = \$100,000 (Column 4) equates to  $(\$100,000 \times 50\%) = \$50,000$  (Column 5) to be applied towards the goal.

**Note 2:** For Work sublet to a Regular Dealer the bidder **may only claim 60%** of the cost of the materials or supplies (Column 4) towards meeting the goal (Column 5). For example; Material cost = \$100,000 (Column 4) equates to  $(\$100,000 \times 60\%) = \$60,000$  (Column 5) to be applied towards the goal

**Note 3:** For Work sublet to a Broker the bidder **may only claim the fees** paid to a Broker towards meeting the goal (Column 4). For example; amount sublet to a broker = \$100,000 (Column 4) equates to  $(\$100,000 \times \text{reasonable fee \%}) = \$$  (Column 5) to be applied towards the goal.

Box 3: Box 3 is the COA Contract goal which is the minimum required DBE participation. The goal stated in the Contract will be in terms of a dollar amount or a percentage in the Contract. When expressed as a percentage you must multiply the percentage times the sum total of all bid items as submitted in the Bidder's Proposal to determine the dollar goal and write it in Box 3. In the event of an error in this box, the Contracting Agency will revise the amount accordingly.

Box 4: Box 4 is the sum of the values in column 5. **This value must equal or exceed the COA Contract goal amount written in Box 3 or;**

Box 5: Check Box 5 if insufficient DBE Participation has been achieved and a good faith effort is required. Refer to the subsection titled, *Selection of Successful Bidder/Good Faith Efforts (GFE)* in the Contract.

**See the *Disadvantaged Business Enterprise Participation* specification in the Contract for more information.**

## Disadvantaged Business Enterprise Utilization Certification

To be eligible for Award of this Contract the Bidder shall fill out and submit, as a supplement to its sealed Bid Proposal, a Disadvantaged Business Enterprise (DBE) Utilization Certification. The Contracting Agency shall consider as non-responsive and shall reject any Bid Proposal that does not contain a DBE Utilization Certification which properly demonstrates that the Bidder will meet the DBE participation requirements in one of the manners provided for in the proposed Contract. **Refer to the instructions on Page 2 when filling out this form or the Bid may be rejected. An example form has been provided on Page 3.** The successful Bidder's DBE Utilization Certification shall be deemed a part of the resulting Contract.

Box 1: A Plus Construction Company certifies that the DBE firms listed below have been contacted regarding participation on this project. If this Bidder is successful on this project and is awarded the Contract, it shall assure that subcontracts or supply agreements are executed with named DBEs. (If necessary, use additional sheets.)

Box 2: US 395, Spokane City Limits to Stevens County Line - Paving and Safety

Column 1  Name of DBE <small>See instructions)</small>	Column 2  Project Role <small>See instructions)</small>	Column 3  Description of Work <small>See instructions)</small>	Column 4  Dollar Amount Subcontracted to DBE <small>See instructions)</small>	Column 5  Dollar Amount to be Applied Towards Goal <small>See instructions)</small>
A Plus Construction Company	Prime	Asphalt and concrete paving, asphalt milling, preleveling and pavement repair	N/A	900,000
In the Line Services, Inc.	Subcontractor (Force Account)	Crack sealing	20,000	10,000
In the Line Services, Inc.	Subcontractor	Guideposts, joint seal, pavement markers, temporary signage, construction sign installation	200,000	200,000
The Everything Guys, LLC	Regular Dealer	Rental and sales of highway construction and related equipment and materials	100,000	60,000
Optimus Prime Trucking, Inc.	Subcontractor	Dump Trucking	50,000	50,000
Metalheads, Inc.	Manufacturer	Dowel Bars	75,000	75,000
Erosion Under Control Co.	Broker	Erosion control blankets, straw bales and wattles, sand bags	15,000	250

EXAMPLE

Disadvantaged Business Enterprise 356,968.16  
Condition of Award Contract Goal Box 3

Total DBE Commitment Dollar Amount 1,295,250  
Box 4

5 ☐ By checking Box 5 the Bidder is stating that their attempts to solicit sufficient DBE participation to meet the COA Contract goal has been unsuccessful and good faith effort will be submitted in accordance with Section 1-02.9 of the Contract



*See Contract Provisions: DBE Document Submittal Requirements  
Disadvantaged Business Enterprise Participation*

THIS FORM SHALL ONLY BE SUBMITTED TO A DBE THAT IS LISTED ON THE CONTRACTOR'S DISADVANTAGED BUSINESS ENTERPRISE UTILIZATION CERTIFICATION.

THE CONTRACTOR SHALL COMPLETE PART A PRIOR TO SENDING TO THE DBE.

---

**PART A: To be completed by the bidder**

The entries below shall be consistent with what is shown on the Bidder's Disadvantaged Business Enterprise Utilization Certification. Failure to do so will result in Bid rejection.

Contract Title: \_\_\_\_\_

Bidder's Business Name: \_\_\_\_\_

DBE's Business Name: \_\_\_\_\_

Description of DBE's Work: \_\_\_\_\_

Dollar Amount to be Applied Towards DBE Goal: \_\_\_\_\_

Dollar Amount to be Subcontracted to DBE\*: \_\_\_\_\_  
\*Optional Field

---

**PART B: To be completed by the Disadvantaged Business Enterprise**

As an authorized representative of the Disadvantaged Business Enterprise, I confirm that we have been contacted by the Bidder with regard to the referenced project for the purpose of performing the Work described above. If the Bidder is awarded the Contract, we will enter into an agreement with the Bidder to participate in the project consistent with the information provided in Part A of this form.

Name (printed): \_\_\_\_\_

Signature: \_\_\_\_\_

Title: \_\_\_\_\_

Address: \_\_\_\_\_ Date: \_\_\_\_\_

\_\_\_\_\_



# Disadvantaged Business Enterprise (DBE) Bid Item Breakdown Form

1. Contract Number		2. Contract Name	
3. Prime Contractor		4. Prime Contractor Representative Name	
5. Prime Contractor Representative Phone Number		6. Prime Contractor Representative Email	

Column 1 Name of UDBE (See Instructions)	Column 2 Bid Item # (See Instructions)	Column 3 Full/Partial (See Instructions)	Column 4 Quantity (See Instructions)	Column 5 Description (See Instructions)	Column 6 Unit Price (See Instructions)	Column 7 Total Unit Cost (See Instructions)	Column 8 Dollar Amount to be Applied Towards Goal (See Instructions)
Subtotal:							
Name of UDBE	Bid Item #	Full/Partial	Quantity	Description	Unit Price	Total Unit Cost	Dollar Amount to be Applied Towards Goal
Subtotal:							
Name of UDBE	Bid Item #	Full/Partial	Quantity	Description	Unit Price	Total Unit Cost	Dollar Amount to be Applied Towards Goal
Subtotal:							
Name of UDBE	Bid Item #	Full/Partial	Quantity	Description	Unit Price	Total Unit Cost	Dollar Amount to be Applied Towards Goal
Subtotal:							
Name of UDBE	Bid Item #	Full/Partial	Quantity	Description	Unit Price	Total Unit Cost	Dollar Amount to be Applied Towards Goal
Subtotal:							
TOTAL UDBE Dollar Amount:							

## Instructions for Disadvantaged Business Enterprise (DBE) Bid Item Breakdown Form

Box 1: Provide the Contract Number as stated in the project information webpage.

Box 2: Provide the Name of the project as stated in the project information webpage.

Box 3: Provide the Name of the bidder (Proposal holder) submitting Bid.

Box 4: Provide the name of the prime contractor's representative available to contact regarding this form.

Box 5: Provide the phone number of the prime contractor's representative available to contact regarding this form.

Box 6: Provide the email of the prime contractor's representative available to contact regarding this form.

Column 1: Provide the Name of the Disadvantaged Business Enterprise (DBE) Firm. DBE Firms can be found using the search tools under the Firm Certification section of the Diversity Management and Compliance System (DMCS) webpage <https://wsdot.diversitycompliance.com>.

Column 2: Provide the Bid Item Number (as it appears in the engineer's estimate bid check report) available on the project information webpage.

Column 3: If the DBE is performing only part of the bid item, mark "Partial". If the DBE is performing the entire bid item, mark "Complete".

Column 4: Provide the estimated quantity for the specific bid item. For trucking firms, use hour or another unit of measure.

Column 5: Provide a description of the work to be performed by the DBE.

Column 6: Provide the price per unit and specify the type of unit used. For trucking firms, use hour or another unit of measure.

Column 7: Provide the estimated total unit cost amount per bid item.

Column 8: Provide the amount of the bid item being used to fulfil the DBE goal. The work to be performed must be consistent with the Certified Business Description of the DBE provided in the DMCS webpage <https://wsdot.diversitycompliance.com>. Mobilization up to 10% is acceptable. If mobilization is more than 10% additional information and/or justification may be requested. The total amount shown for each DBE shall match the amount shown on the DBE Utilization Certification Form.

**Use Additional Sheets if necessary.**



# Disadvantaged Business Enterprise (DBE) Trucking Credit Form

## PART A: TO BE COMPLETED BY THE BIDDER

This form is in support of the trucking commitment identified on the DBE Utilization Certification Form submitted with the proposal. Please note that DBE's must be certified prior to time of submittal.

Federal Aid #	Contract #	Project Name
If listing items by hours, or by lump sum amounts, please provide calculations to substantiate the quantities listed.		
Bid Item	Item Description	

**Use additional sheets as necessary.**

Bidder		Name/Title (please print)
Phone	Fax	Signature
Address		
		I certify that the above information is complete and accurate.
Email		Date

## PART B: TO BE COMPLETED BY THE DBE TRUCKING FIRM

**Note:** DBE trucking firm participation may only be credited as DBE participation for the value of the hauling services, not for the materials being hauled unless the trucking firm is also recognized as a supplier of the materials used on the project and approved for this project as a regular dealer.

1. Type of Material expected to be hauled? \_\_\_\_\_
2. Number of fully operational trucks expected to be used on this project? \_\_\_\_\_ Tractor/trailers: \_\_\_\_\_ Dump trucks: \_\_\_\_\_
3. Number of trucks and trailers owned by the DBE that will be used on this project? \_\_\_\_\_ Tractor/trailers: \_\_\_\_\_ Dump trucks: \_\_\_\_\_
4. Number of trucks and trailers leased by the DBE that will be used on this project? \_\_\_\_\_ Tractor/trailers: \_\_\_\_\_ Dump trucks: \_\_\_\_\_

DBE Firm Name		Name/Title (please print)
Certification Number		
Phone	Fax	Signature
Address		
		I certify that the above information is complete and accurate.
Email		Date

Submit this form to in accordance with section 1-02.9 of the Contract.

Instruction to Bidder: The Bidder shall complete and submit the Disadvantaged Business Enterprise (DBE) Trucking Credit Form in accordance with Section 1-02.9 of the Contract.

## **INSTRUCTIONS**

**Please note – All Fields are required**

### **PART A: TO BE COMPLETED BY THE BIDDER**

**Federal Aid:** Include the project federal-aid number.

**County:** Specify the County where the project will take place.

**Contract #:** Specify the Project Contract Number which can be found in the Engineer's estimate bid check report.

**Bid Item:** Provide the Bid Item Number (as it appears in the engineer's estimate bid check report) for which trucking services will be utilized.

**Item Description:** Provide description of the bid item (as it appears in the engineer's estimate bid check report) for which trucking will be utilized.

**Bidder:** In this section, provide the bidder's legal name, title, Business address, Phone and email.

**The bidder's representative signature is required in addition to the date the form was signed.**

### **PART B: TO BE COMPLETED BY THE DBE TRUCKING FIRM**

Question 1: Specify type of material that will be hauled (i.e. Sand, HMA, gravel)

Question 2: Specify the total number of operational trucks that will be used on the project.

Question 3: Specify the total number of operational trucks and trailers owned by the DBE that will be used on the project.

Question 4: Specify the total number of operational trucks and trailers leased by the DBE that will be used on the project.

DBE Firm: In this section, provide the DBE Firm's legal name, DBE Firm's representative legal name and title, certification Number (Found in the firm's OMWBE Profile page in the OMWBE directory), Business address, Phone, fax and email.

**The DBE Firm's representative signature is required in addition to the date the form was signed.**

---

---

### Proposal for Incorporating Recycled Materials into the Project

In compliance with a new law that went into effect January 1, 2016 (SHB1695), the Bidder shall propose below, the total percent of construction aggregate and concrete materials to be incorporated into the Project that are recycled materials. Calculated percentages must be within the amounts allowed in Section 9-03.21(1)E, Table on Maximum Allowable Percent (By Weight) of Recycled Material, of the Standard Specifications.

Proposed total percentage: \_\_\_\_\_ percent.

*Note: Use of recycled materials is highly encouraged within the limits shown above, but does not constitute a Bidder Preference, and will not affect the determination of award, unless two or more lowest responsive Bid totals are exactly equal, in which case proposed recycling percentages will be used as a tie-breaker, per the APWA GSP in Section 1-03.1 of the Special Provisions. Regardless, the Bidder's stated proposed percentages will become a goal the Contractor should do its best to accomplish. Bidders will be required to report on recycled materials actually incorporated into the Project, in accordance with the APWA GSP in Section 1-06.6 of the Special Provisions.*

Bidder: \_\_\_\_\_

Signature of Authorized Official: \_\_\_\_\_

Date: \_\_\_\_\_

---

---





Contract Number		Contract Title					
Contractor		Engineer					
		Reclaimed Hot Mix Asphalt	Recycled Concrete Aggregate	Recycled Glass	Steel Furnace Slag	Other Recycled Aggregates	Contract Total Quantity
Fine Aggregate for Portland Cement Concrete	9-03.1(2)						
Coarse Aggregate for Portland Cement Concrete	9-03.1(4)						
Coarse Aggregate for Commercial Concrete	9-03.1(4)						
Aggregates for Hot Mix Asphalt	9-03.8	see below					
Ballast	9-03.9(1)						
Permeable Ballast	9-03.9(2)						
Crushed Surfacing	9-03.9(3)						
Aggregate for Gravel Base	9-03.10						
Gravel Backfill for Foundations	9-03.12(1)						
Gravel Backfill for Walls	9-03.12(2)						
Gravel Backfill for Pipe Zone Bedding	9-03.12(3)						
Gravel Backfill for Drains	9-03.12(4)						
Gravel Backfill for Drywells	9-03.12(5)						
Backfill for Sand Drains	9-03.13						
Sand Drainage Blanket	9-03.13(1)						
Gravel Borrow	9-03.14(1)						
Select Borrow	9-03.14(2)						
Common Borrow	9-03.14(3)						
Foundation Material Class A and Class B	9-03.17						
Foundation Material Class C	9-03.18						
Bank Run Gravel for Trench Backfill	9-03.19						
Other Aggregate Materials (total quantity not required)	9-03						
TOTAL (recycled materials and contract total quantity)							
		Reclaimed Hot Mix Asphalt	Reclaimed Asphalt Shingles		Steel Furnace Slag	Other Recycled Materials	Total Quantity
Hot Mix Asphalt	5-04.2						

I declare that the statements made in this document, including attachments, are complete, true and accurate.

Signed by an authorized representative of the Contractor

Contractor Representative Name		Signature	Title	Date
--------------------------------	--	-----------	-------	------

**INSTRUCTIONS:**

The Contractor shall report the quantity in **tons** for each type of recycled material that was used for each of the listed materials. If the Contract did not include the listed material or recycled materials were not used for this material a "0" shall be entered in the box. The Standard Specifications in Section 9-03.21 do not allow the use of recycled materials in the boxes that are shaded. If the Contract Provisions allowed and the Contractor utilized recycled materials for any of these items the amount of recycled material shall be entered in the box. The contract total quantity for each aggregate material (e.g., Fine Aggregate for Portland Cement Concrete) is the total weight in tons and includes both recycled and natural occurring materials. The total quantity for hot mix asphalt (HMA) is the total HMA weight in tons and includes recycled asphalt pavement (RAP) and new HMA materials.

Other recycled aggregates include other material sources that are utilized on a project. These sources include on-site recycling and aggregates from returned (uncured) concrete. Roadway excavation and embankment are not allowed in the quantity for other aggregate materials or other recycled aggregates.

Attach cost estimates as required in Section 1-06.6 of the Standard Specifications when the total percentage of recycled aggregate and concrete is less than 25 percent of the required amount for the entire Contract.



## Certification of Compliance with Wage Payment Statutes

The bidder hereby certifies that, within the three-year period immediately preceding the bid solicitation date (**January 18, 2024**), the bidder is not a “willful” violator, as defined in RCW 49.48.082, of any provision of chapters 49.46, 49.48, or 49.52 RCW, as determined by a final and binding citation and notice of assessment issued by the Department of Labor and Industries or through a civil judgment entered by a court of limited or general jurisdiction.

I certify under penalty of perjury under the laws of the State of Washington that the foregoing is true and correct.

---

Bidder’s Business Name

---

Signature of Authorized Official\*

---

Printed Name

---

Title

---

Date

---

City

---

State

*Check One:*

Sole Proprietorship ☐ Partnership ☐ Joint Venture ☐ Corporation ☐

State of Incorporation, or if not a corporation, State where business entity was formed:

---

If a co-partnership, give firm name under which business is transacted:

---

*\* If a corporation, proposal must be executed in the corporate name by the president or vice-president (or any other corporate officer accompanied by evidence of authority to sign). If a co-partnership, proposal must be executed by a partner.*

Local Agency Name
Local Agency Address

# Local Agency Subcontractor List

*Prepared in compliance with RCW 39.30.060 as amended*

## To Be Submitted with the Bid Proposal

Project Name \_\_\_\_\_

**Failure to list subcontractors with whom the bidder, if awarded the contract, will directly subcontract for performance of the work of structural steel installation, rebar installation, heating, ventilation and air conditioning, plumbing, as described in Chapter 18.106 RCW, and electrical, as described in Chapter 19.28 RCW or naming more than one subcontractor to perform the same work will result in your bid being non-responsive and therefore void.**

Subcontractor(s) with whom the bidder will directly subcontract that are proposed to perform the work of structural steel installation, rebar installation, heating, ventilation and air conditioning, plumbing, as described in Chapter 18.106 RCW, and electrical as described in Chapter 19.28 RCW must be listed below. The work to be performed is to be listed below the subcontractor(s) name.

**To the extent the Project includes one or more categories of work referenced in RCW 39.30.060, and no subcontractor is listed below to perform such work, the bidder certifies that the work will either (i) be performed by the bidder itself, or (ii) be performed by a lower tier subcontractor who will not contract directly with the bidder.**

Subcontractor Name \_\_\_\_\_

Work to be performed \_\_\_\_\_

Subcontractor Name \_\_\_\_\_

Work to be performed \_\_\_\_\_

Subcontractor Name \_\_\_\_\_

Work to be performed \_\_\_\_\_

Subcontractor Name \_\_\_\_\_

Work to be performed \_\_\_\_\_

Subcontractor Name \_\_\_\_\_

Work to be performed \_\_\_\_\_

\* Bidder's are notified that it is the opinion of the enforcement agency that PVC or metal conduit, junction boxes, etc, are considered electrical equipment and therefore considered part of electrical work, even if the installation is for future use and no wiring or electrical current is connected during the project.



**Washington State  
Department of Transportation**  
Sid Morrison  
Secretary of Transportation

RECEIVED  
AUG 27 1999

SKAGIT COUNTY  
PUBLIC WORKS ADMIN.

**Northwest Region**  
15700 Dayton Avenue North  
P.O. Box 330310  
Seattle, WA 98133-9710

(206) 440-4000

August 25 1999

Dan Tolliver  
Skagit County Public Works Department  
Surface Water Management  
1111 Cleveland Street  
Mount Vernon, WA 98272-4215

Skagit County  
SR 5 Vic. MP 219-220 CS 2901  
Cedardale Road @ Fisher Creek

Dear Mr. Tolliver

This is to inform you that Skagit County is authorized to proceed with construction of its culvert and fishway improvements, including access road and other associated work, as a result of the following actions

- Approval of the previously submitted plans and design calculations
- Issuance of General Permit NWT-0009-SKC

This letter will serve as written authorization for Skagit County through its appointed representative Washington Department of Fish & Wildlife, to proceed with construction of the above-noted improvements. Prior to start of work, contact Ted Dempsey Area 2 Maintenance Superintendent, at (360) 428-186.

In addition, please provide response to the following comments as recently received from our Hydraulic Design office

1. Plan sheet 1 of 4 On the south side of the fishway it is not clear why the sheetpile wall is 6 feet above the groundline.
2. Plan sheet 1 of 4 Note that ends on the 12 inch culvert at the entrance should be beveled with slopes conforming to County standards
3. Plan sheet 1 of 4 Please install 2 paddle locks on the gated entrance with one key to Skagit County and one key to WSDOT (Kim Glass, 360 428- 1386).
4. Plan Sheet 3 of 4 Since WSDOT has received complaints of chainlink fence in rural areas, we support the use of a hand rail instead of a fence. Since the site is already fenced, a second one may result in a visual barrier/eyesore, a harsher stream buffer. A removable hand rail would address safety only and would allow a more natural buffer and improved fishway access. See attached King County standards for an example.

Dan Tolliver  
August 25 1999  
Page 2

- 5 Plan Sheet 3 of 4 The sheetpile wall should be cut to contour the finished ground elevations and be painted in an earthtone green so that it looks pleasant from the SR 5 roadway

If you have any questions, please call Harry Haslam at (206) 440-4737

Sincerely

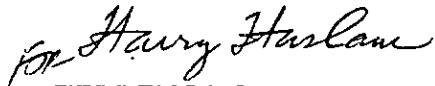
A handwritten signature in cursive script that reads "for Harry Haslam". The word "for" is written in a smaller, more compact style than the name.

TERRENCE G PAANANEN, P E  
Local Programs Engineer

HH:hh9908

Attachments

cc: Thomas Burns, Washington Department of Fish & Wildlife  
T. Dempsey/Kim Glass, MS-42  
E. Hansen/Guy Caley MS-138

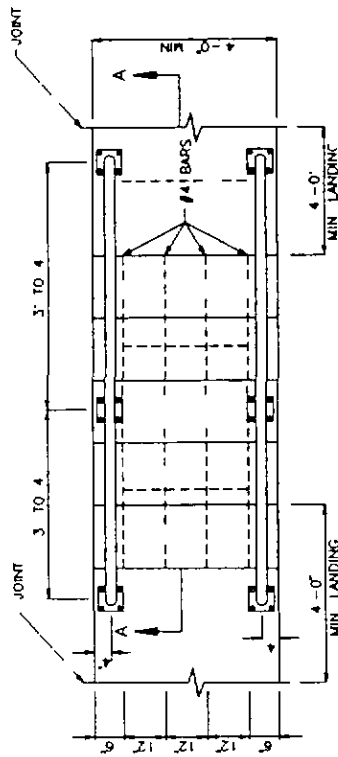

CONCRETE STEPS  
PLAN

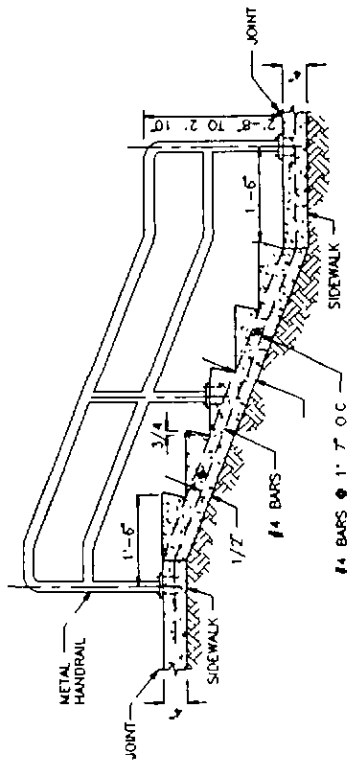

CONCRETE STEPS  
SECTION A-A

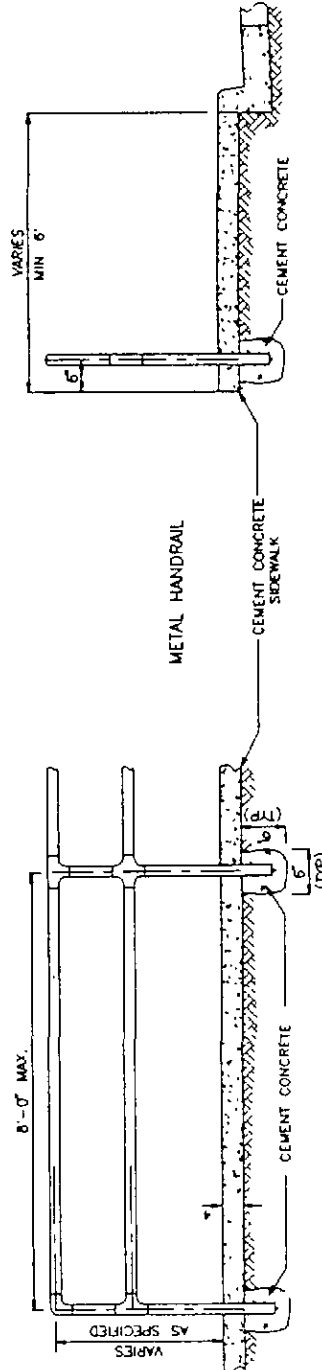

# NOTES FOR CONCRETE STEPS.

- 1 CONCRETE, CEMENT CONCRETE CLASS 3000.
- 2 ALL STEPS SAME DIMENSIONS, WITHIN 3/8" MAX. DIFFERENCE
- 3 RISERS 7 1/2" MAX 5" MIN
- 4 TREADS, 12" MAX, 11" MIN. WITH TRANSVERSE 0.01 FT /FT SLOPE.
- 5 METAL HANDRAIL REQUIRED FOR 4 STEPS OR MORE SEE NOTES BELOW
- 6 REINFORCING BARS SHALL MEET THE REQUIREMENTS OF ASTM A-615, GRADE 60 AND ARE REQUIRED FOR 4 STEPS OR MORE.
- 7 SEE SEC. 3.06.
- 8 MAX VERTICAL DISTANCE BETWEEN LANDINGS IS 12'

## NOTES FOR HANDRAILS

- 1 GALVANIZED STEEL OR ALUMINUM
- 1 1/4" TO 2" O.D. ROUND OR OVAL PIPE
3. WELDED, WITH SMOOTH SURFACE AND JOINTS.
- 4 POSTS SET IN MIN. 6" CONCRETE CLASS 3000.
5. SEE SEC. 3.06



# Application for General Permit

Permit No

NWT-0009-SKG

## Applicant Please print or type all information

Application is Hereby Made For

☒ General Permit (No Fee)

☐ General Permit \$2 50 (Subject to RCW 47 12 140(2))

Reimb. Acct

Intended Use of State Right of Way is to Construct, Operate, and Maintain a

Pool and chute fishway designed and built by the Washington Department of Fish and Wildlife. This project will include a access road approximately 500 feet long designed and built by Skagit County Public Works. The access road will be gated and locked at all times.

on a portion of State Route 5 (at/from) MilePost 219 to Mile Post 220 in Skagit County

begin in the Center Section 29 Township 33 North Range 4 West/East W.M.

and end in the Center Section 29 Township 33 North Range 4 West/East W.M.

Fees in the amount of \$ are paid to defray the basic administrative expense incident to the processing of this application according to RCW 47 12 140(2) and amendments. The applicant further promises to pay additional costs incurred by the Department on the behalf of the applicant.

**Checks or Money Orders are to be made payable to 'Washington State Department of Transportation.'**

Skagit County Public Works

Applicant (Referred to as Grantee)

1111 Cleveland Ave

Address

Mount Vernon

WA

98273

City

State

Zip Code

(360) 336-9400

Telephone

Applicant Authorized Signature

Dale Muir

Print or Type Name

Engineer Technician III

Title

Dated this 2 day of July 1999

Applicant Reference (WO) Number

191-6001361

Federal Tax ID Number or Social Security Number

## Authorization to Occupy Only If Approved Below

The Washington State Department of Transportation referred to as the 'Department' hereby grants the Permit subject to the terms and conditions stated in the General Provisions, Special Provisions, and Exhibits attached hereto and by this reference made a part hereof. Construction facilities proposed under this application shall begin within one year and must be completed within three years from date of approval.

## For Department Use Only

Exhibits Attached

Exhibit A Special Provisions for Highway Encroachments.  
Pages 1 2

Department Approval

By

Terrence G. Paananen

Title: Local Programs Engineer

Date August 25, 1999

Expiration Date. December 31, 1999

## General Provisions

- 1 The Grantee, its successors and assigns, agrees to protect the State of Washington, its officers and employees and save them harmless from all claims, actions or damages of every kind and description which may accrue to or be suffered by any person, persons, or property by reason of the acts or omissions of the Grantee, its assigns, agents, contractors, licensees, employees or any person whomsoever, in connection with Grantee's, its assigns' agents' contractors' licensees' or employees' construction, installation, maintenance, operation, use or occupancy of the right of way or in the exercise of this permit. In case any suit or action is brought against the State of Washington, its officers and employees, arising out of or by reason of any of the above causes, the Grantee, its successors or assigns will, upon notice of such action, defend the same at its sole cost and expense and satisfy any judgment against the State of Washington, its officers, or employees PROVIDED that if the claims or damages are caused by or result from the concurrent negligence of (a) the State of Washington's agents or employees and (b) the Grantee or Grantee's agents or employees, this indemnity provision shall be valid and enforceable only to the extent of the negligence of the Grantee or the Grantee's agents or employees
- The Grantee, and on behalf of its assigns, agents, licensees, contractors and employees agrees to waive any claims for losses, expenses, damages or lost revenues incurred by it or its agents, contractors, licensees, employees or customers in connection with Grantee's, its assigns' agents' contractors' licensees' or employees' construction, installation, maintenance, operation, use or occupancy of the right of way or in the exercise of this permit against the State of Washington, its agents or employees except the reasonable costs of repair to property resulting from the negligent injury or damage to Grantee's property by the State of Washington, its agents, contractors or employees
- 2 During the progress of the work, such barriers shall be erected and maintained as may be necessary or as may be directed for the protection of the traveling public the barriers shall be properly located at all times
3. Except as herein authorized, no excavation shall be made or obstacle placed within the limits of the State highway in such a manner as to interfere with the travel over said road.
- 4 If the work done under this permit interferes in any way with the drainage of the State highway the Grantee shall wholly and at its own expense make such provision as the Department may direct to take care of said drainage.
5. On completion of said work herein contemplated, all rubbish and debris shall be immediately removed and the roadway and roadside shall be left neat and presentable and satisfactory to the Department
- 6 All of the work herein contemplated shall be done to the satisfaction of the Department, and all costs incurred by the Department shall be reimbursed by the Grantee
- 7 The Department hereby reserves the right to order the change of location or the removal of any structure or structures authorized by this permit at any time, said change or removal to be made at the sole expense of the party or parties to whom this permit is issued, or their successors and assigns
- 8 All such changes, reconstruction, or relocation by the Grantee shall be done in such manner as will cause the least interference with any of the Department's work, and the Department shall in no wise be held liable for any damage to the Grantee by reason of any such work by the Department, its agents or representatives, or by the exercise of any rights by the Department upon roads, streets, public places, or structures in question
9. This permit or privilege shall not be deemed or held to be an exclusive one and shall not prohibit the Department from granting other permits or franchise rights of like or other nature to other public or private companies or individuals, nor shall it prevent the Department from using any of its roads, streets, or public places, or affect its right to full jurisdiction and control of all any part of them, none of which is hereby surrendered
- 10 The Department may revoke, amend, or cancel this permit or any of the provisions thereof at any time by giving written notice to the Grantee. The Grantee shall immediately remove all facilities from the right of way. Any facilities remaining upon the right of way 30 days after written notice of cancellation shall be removed by the Department at the expense of the Grantee
- 11 The party or parties to whom this permit is issued shall maintain at its or their sole expense the structure or object for which this permit is granted in a condition satisfactory to the Department
- 12 Upon approval of this permit the Grantee shall diligently proceed with the work and comply with all provisions herein
13. This permit is subject to all applicable provisions of RCW 47.32, RCW 47.40 and/or RCW 47.12.140(2) and amendments thereto.
14. The Grantee hereby certifies that the facilities described in this permit are in compliance with the Control Zone Guidelines





Permit No. NWT-0009-SKG

Applicable provisions are denoted by ( ☒ )

- ☒ 1 No work provided for herein shall be performed until the Grantee is authorized by the following Department representative
- Terrence G Paananen  
NW Region Highways and Local Programs Engineer  
15700 Dayton Avenue North  
P.O. Box 339310  
Seattle, WA 98133-9710
- ☐ 2 Prior to the beginning of construction, a preconstruction conference shall be held at which the Department and the Grantee and Grantee's engineer, contractor, and inspector shall be present.
- ☒ 3 Should the Grantee choose to perform the work outlined herein with other than its own forces, a representative of the Grantee shall be present at all times unless otherwise agreed to by the Department representative. All contact between the Department and the Grantee's contractor shall be through the representative of the Grantee. Where the Grantee chooses to perform the work with its own forces, it may elect to appoint one of its own employees engaged in the construction as its representative. Failure to comply with this provision shall be grounds for restricting any further work by the Grantee within the State right of way until said requirement is met. The Grantee, at its own expense, shall adequately police and supervise all work on the above described project by itself, its contractor, subcontractor, agent, and others, so as not to endanger or injure any person or property.
- ☒ 4 A copy of the permit must be on the job site and protected from the elements at all times during any of the construction authorized by said permit.
- ☒ 5 This permit does not give the Grantee or any agent or contractor of the Grantee any rights to cut, spray, retard, remove, destroy, damage, disfigure or in any way modify the physical condition of any vegetative material located on the highway right of way except by written permission from the Department or for purposes as described by No. 6 if denoted below. All restoration shall be done to the satisfaction of the Department at the sole expense of the Grantee.
- ☐ 6 If necessary to increase sight distance, brush shall be removed from both sides of the access connection and stumps shall be removed. The indiscriminate cutting of merchantable timber or disfiguring of any feature of scenic value shall not be permitted.
- ☐ 7 The access connection(s) shall be constructed in accordance with the attached
- Sufficient length of, \_\_\_\_\_ millimeter (inch) diameter culvert pipe shall be placed in ditch and laid to a true line and grade.
- The access connection(s) shall be surfaced to the limits as shown on the plan with a 150 millimeter (6 inch) minimum compacted depth of gravel base material and a 80 millimeter (3 inch) compacted depth of crushed surfacing top course. Asphalt paving will not be required. Finished grade of the access connection shall be in accordance with the profile control as shown on the attached plan. Directing of surface water from private property to Department right of way will not be permitted, unless otherwise approved by the Department.
- ☐ 8 The access connection(s) shall be constructed in accordance with the attached
- Sufficient length of, \_\_\_\_\_ millimeter (inch) diameter culvert pipe shall be placed in ditch and laid to a true line and grade.
- The access connection(s) shall be surfaced to the limits as shown on the plan with a 150 millimeter (6 inch) minimum compacted depth of gravel base material, a 80 millimeter (3 inch) minimum compacted depth of crushed surfacing top course, and paved with a 80 millimeter (3 inch) minimum compacted depth of Asphaltic Concrete Class B unless otherwise specified by the Department. Any existing oil mat on shoulder or roadway shall be removed and new pavement laid to a butt joint with existing pavement. Finished grade of new pavement shall be in accordance with the profile control as shown on attached plan. Directing of surface water from private property onto Department right of way will not be permitted, unless otherwise approved by the Department.
- ☐ 9 All buildings and appurtenances shall be so located at a distance from the right of way line of any State Highway that none of the right of way therefore is required for use of the patrons or customers of any such establishment. Grantee shall comply with local building codes. Set-back requirements for the location of buildings in relation to the right of way line are a function of local authorities, and they should be consulted regarding requirements that must be adhered to.

- ☐ 10 The Grantee agrees to schedule the work herein referred to and perform said work in such a manner as not to delay the Department's contractor in the performance of his contract
- ☐ 11 Work within the right of way shall be restricted to between the hours of \_\_\_\_\_ and \_\_\_\_\_ and no work shall be allowed on the right of way Saturday Sunday or holidays, unless authorized by the Department Any lane closures must be submitted for approval in advance of use The hours of permitted closure may differ from the above noted hours
- ☐ 12 The shoulders, where disturbed, shall be surfaced with crushed surfacing top course \_\_\_\_\_ millimeter (inch) minimum compacted depth, or as directed by the Department The surface of the finished shoulder shall slope down from the edge of pavement at the rate of 5% unless otherwise directed. The restored shoulder must not have any strips or sections less than 0.6 meter (2 feet) wide The restored shoulder shall be surfaced with \_\_\_\_\_
- ☒ 13 The Grantee shall be responsible for constructing and maintaining the access connection(s) and appurtenances between the shoulder line of the highway and the right of way line inclusive of surfacing and drainage. The Department has the right to inspect all installations at the time of construction and at any time afterward and to require that necessary changes and repairs be made Unsatisfactory work will be corrected by the Department, at the Grantee's expense, or access may be removed at the Grantee's expense Directing of surface water from private property onto Department right of way will not be permitted
- ☐ 14 The access connection shall be sufficiently surfaced back an adequate distance from the edge of the pavement to prevent any tracking of material onto the right of way material on the right of way shall be subject to enforcement of Chapter 46.61.055 RCW and shall be immediately cleaned up by \_\_\_\_\_ or \_\_\_\_\_ or Grantee agent
- ☐ 15 Standard highway warning signs designated as "Truck Crossing" sign, plate W11-6, shall be placed and maintained at Grantee's expense on each side of the access connection Signs shall be in evidence only when access is actually being used If necessary, flagmen shall be provided Sufficient parking space shall be provided by the Grantee outside Department right of way so no vehicles will be parked on said right of way
- ☐ 16 All manholes, valve covers, and like appurtenances shall be constructed at such an elevation to conform to the shoulder slope from the edge of pavement or as directed by the Department
- ☒ 17 All slopes, slope treatment, top soil, ditches, pipes, etc. disturbed by this operation shall be restored to their original cross section and condition. All hazards shall be marked by warning signs, barricades, and lights If necessary flagmen shall be employed for the purpose of protecting the traveling public Roadside operations shall be specified by the Department's representative
- ☒ 18 During the construction and/or maintenance of this facility, the Grantee shall comply with the Manual on Uniform Traffic Control Devices for Streets and Highways, (Federal Highway Administration) and Washington modifications thereto. If determined necessary by the Department, the Grantee shall submit a signing and traffic control plan to the Department's representative for approval prior to construction or maintenance operations No lane closures shall be allowed except as approved by the Department representative Approvals may cause revision of special provisions, including hours of operation
- ☐ 19 Bond coverage required to ensure proper compliance with all terms and conditions of said permit will be furnished by a Blanket Surety Bond held by the Department at the Olympia Service Center
- ☐ 20 A surety bond in the amount of \$ \_\_\_\_\_ written by a surety company authorized to do business in the State of Washington, shall be furnished to ensure compliance with any and all of the terms and conditions of this permit and shall remain in force until all work under this permit has been completed and approved by the Department
- ☐ 21 Relative to advertising adjacent to all State highways we wish to call your attention to the Scenic Vistas Act of 1971 Chapter 47.42 RCW and State Transportation Commission ruling Chapter 468-66 WAC Violation of this section of the statutes will be sufficient cause for cancellation of this permit On-premise signs are allowed.
- ☒ 22 The Grantee shall notify the Department's representative upon completion of the work under this permit so that a final inspection can be made.
- ☒ 23 The responsibility of the Grantee for proper performance, safe conduct, and adequate policing and supervision of the project shall not be lessened or otherwise affected by Department approval of plans, specifications, or work, or by the presence at the work site of Department representatives, or by compliance by the Grantee with any requests or recommendations made by such representatives
- ☐ 24 All material and workmanship shall conform to the Washington State Department of Transportation Standard Specifications for Road, Bridge and Municipal Construction, current edition, and amendments thereto, and shall be subject to inspection by the Department

## **SPECIAL PROVISIONS FOR HIGHWAY ENCROACHMENTS**

- x25 The applicant shall maintain the proposed fishway and access road to the site. The applicant shall monitor fishway operation and provide maintenance at a frequency that allows proper ongoing operation of the facility. Any sediment, gravel, or debris which is removed from the stream shall be removed from the site immediately following its removal.
- x26 Access to the site shall be limited to activities related to monitoring and maintenance of the site.
- x27 Access to the project site shall be via the County's Cedardale Road. No access from I-5 will be permitted.





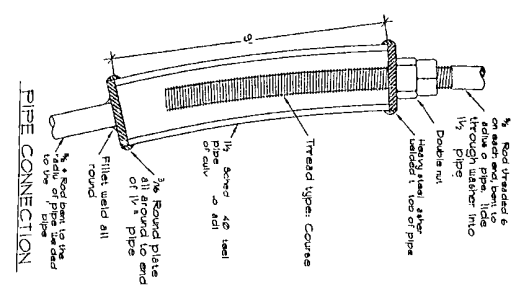
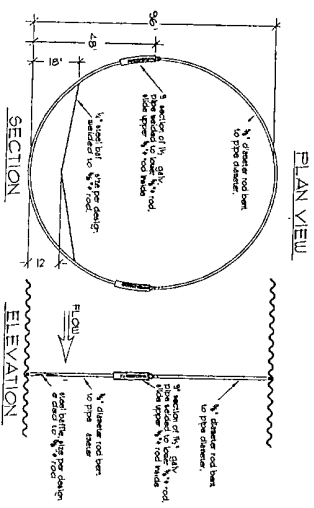
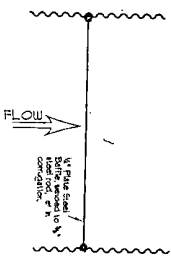
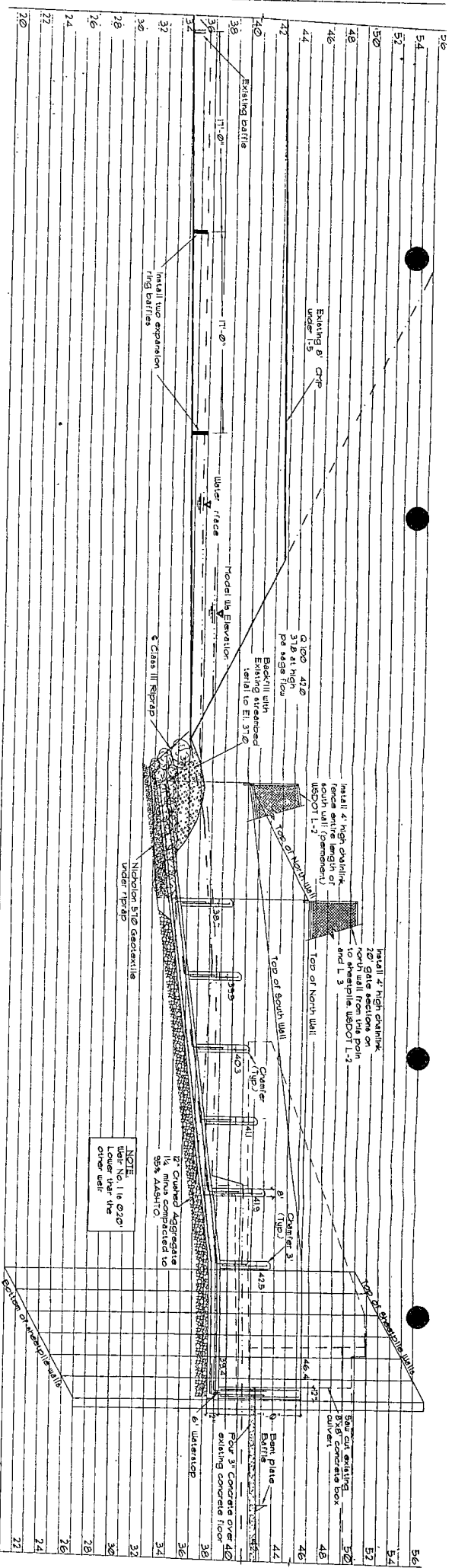

1. All steel to be galvanized after fabrication
2. Due to possible deformation corrugated metal pipes the actual shape of each barrier will need to be confirmed in the field prior to fabrication

EXPANSION RING  
CULVERT BAFFLE

EXPANSION RING  
CULVERT BAFFLE

State of Washington Department of Fish & Wildlife Habitat Lands Services Program	95% REVIEW SUBMITTAL	Shagitt County Dept. of Public Works By _____ Title _____ Date: _____
Fisher Creek Cederdale Road Fitchburg, Moille		
Checked by: E. M. Mendenhall Reviewed by: _____ Date: _____		

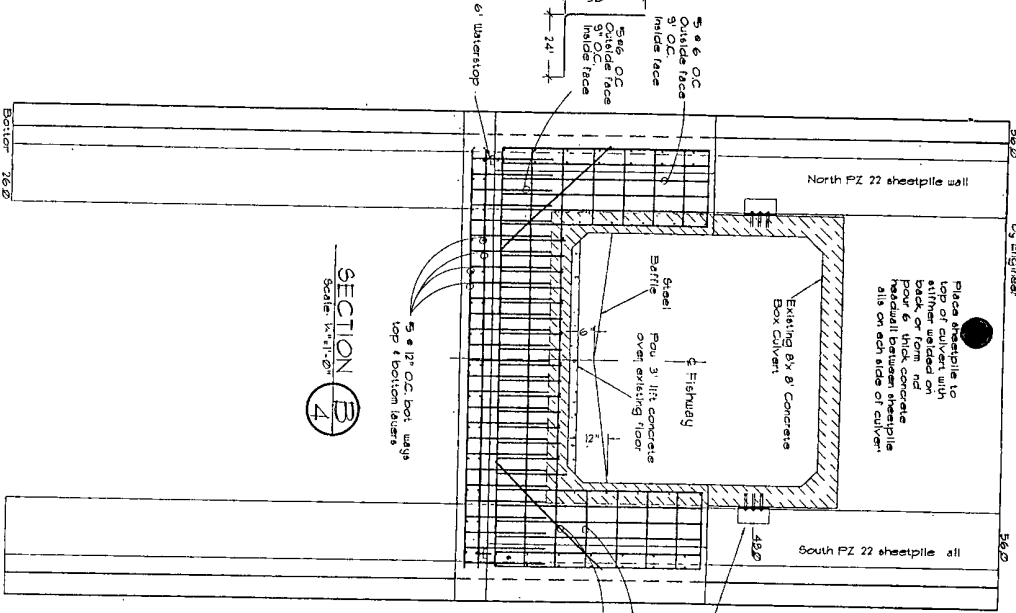

SECTION B  
Scale 1/4"=1'-0"

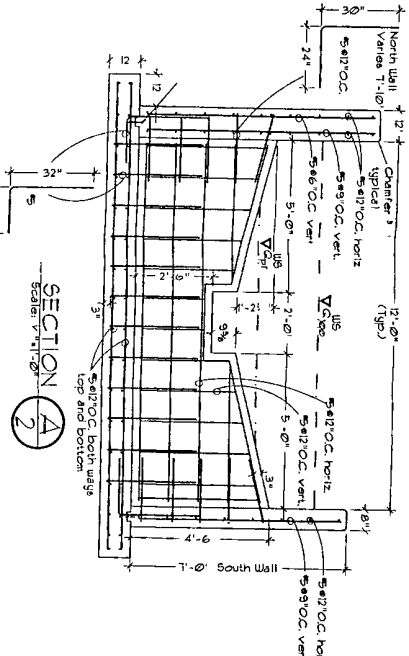

SECTION A  
Scale 1/4"=1'-0"

WEIR ELEVATION TABLE

WEIR	NOTCH ELEV	LOWER SLOPE	UPPER SLOPE
1	417	415	428
2	411	419	431
3	403	411	423
4	395	403	415
5	387	395	407
6	379	387	399

STEEL BAFLE ELEVATION  
Scale 1/4"=1'-0"

STEEL BAFLE PLAN VIEW  
Scale 1/4"=1'-0"

STEEL BAFLE DETAIL  
(1 Required) Scale 1/4"=1'-0"

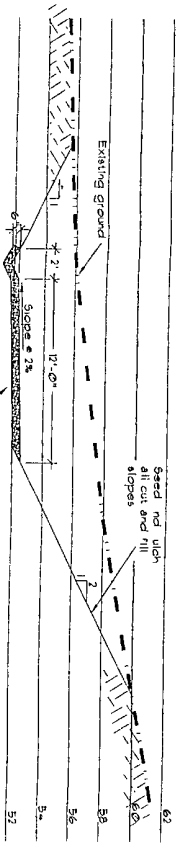

SECTION C  
Scale 1/4"=1'-0"

STEEL BAFLE SECTION  
Scale 1/4"=1'-0"

By: \_\_\_\_\_ Date: \_\_\_\_\_

State of Washington  
Department of Fish & Wildlife  
Habitat & Lands Services Program  
Fisher Creek  
Cedarvale Road