

Contract Provisions and Plans

For Construction of:

**2021 BRIDGE DEBRIS REMOVAL
PROJECT #WA402254**

SKAGIT COUNTY PUBLIC WORKS



SCOPE OF WORK

2021 Bridge Debris Removal Project **Skagit County Project #WA402254**

This contracted work would consist of the removal and release of large woody debris from the Great Northern Railway Bridge. Removal consists of large woody debris removed from the bridge piers and released to float freely downstream. This project will be in accordance to the attached Plans and applicable WSDOT Standard Plans, at the location shown in the Contract Provisions and Plans, and in conformity with the lines as staked by the County. The project will be in conformance to 2021 Washington State Department of Transportation Standard Specifications for Road, Bridge, and Municipal Construction and its sections references.

Schedule: This contract is for a period of one (1) year from the date of execution. With an option to amend the contract to add a second year.

Measurement and Payment: Each item will be per the bid proposal.

Project Location:

Skagit County Owned Abandoned Great Northern Railway Bridge, also referred to as the Burlington Northern Railroad Company Bridge No. 85, Near HWY 9, Sedro-Woolley, Washington



**2021 BRIDGE DEBRIS REMOVAL
PROJECT #WA402254**

SKAGIT COUNTY, WASHINGTON

2021

**SKAGIT COUNTY
DEPARTMENT OF PUBLIC WORKS
MOUNT VERNON, WASHINGTON 98273-5625**

NOTICE TO ALL PLAN HOLDERS

Copies of the Plans and specifications are available at Skagit County Public Works, 1800 Continental Place, Mount Vernon, Washington 98273-5625. Telephone: (360) 416-1400. You may receive the bid information electronically; copies of the plans and specifications are available at: <http://www.skagitcounty.net/rfp>

APPROVED:



Paul A. Randall-Grutter, P.E.
County Engineer

MAPS, PLANS, AND SPECIFICATIONS APPROVED:

BOARD OF COUNTY COMMISSIONERS
SKAGIT COUNTY, WASHINGTON



Lisa Janicki, Chair



Peter Browning, Commissioner



Ron Wesen, Commissioner

2021 BRIDGE DEBRIS REMOVAL PROJECT #WA402254

CERTIFICATION

I hereby certify that these contract documents were prepared by me or under my direct supervision, and that I am a duly registered Professional Engineer under the laws of the State of Washington.

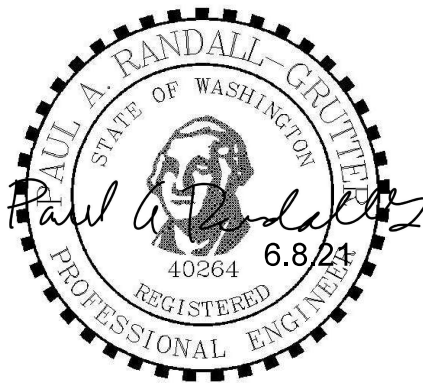

NOTICE OF CALL FOR BIDS

NOTICE IS HEREBY GIVEN by SKAGIT COUNTY that sealed bids will be received and publicly opened in the Commissioners Hearing Room, 1800 Continental Place, Mount Vernon, WA 98273 on **Tuesday, July 6, 2021, at the hour of 2:30 p.m.**, or as soon thereafter as possible, for the **2021 Bridge Debris Removal Project #WA402254**.

Attendance will be in-person or remote. To join remotely from your computer, tablet or smartphone: <https://global.gotomeeting.com/join/220727813>. You can also dial in using your phone: 1 (646) 749-3122 Access Code: 220-727-813.

PROJECT DESCRIPTION: 2021 Bridge Debris Removal Project #WA402254

This contracted work would consist of the removal and release of large woody debris from the Great Northern Railway Bridge. Removal consists of large woody debris removed from the bridge piers and released to float freely downstream. This project will be in accordance to the attached Plans and applicable WSDOT Standard Plans, at the location shown in the Contract Provisions and Plans, and in conformity with the lines as staked by the County. The project will be in conformance to 2021 Washington State Department of Transportation Standard Specifications for Road, Bridge, and Municipal Construction and its sections references.

This contract is for a period of one (1) year from the date of execution, with an option to amend the contract to add a second year. The Engineer's Estimate Range is \$106,675 to \$134,285.

Contractor and all subcontractors shall have a contractor's license to work in the State of Washington.

Information, copies of maps, plans, specifications, and addenda for this project will be available on-line beginning **June 17, 2021**, at <http://www.skagitcounty.net/rfp> or obtained at Skagit County Public Works Department, 1800 Continental Place, Mount Vernon, Washington; (360) 416-1400. Contractors who download plans and specifications are advised to e-mail brendao@co.skagit.wa.us to be added to plan holders list to receive any addenda that may be issued.

All technical questions regarding this project are to be submitted **no later than 12:00 p.m., Wednesday, June 23, 2021** in writing to Grace Kane, P.E., Engineering Division Manager, or by e-mail to gracek@co.skagit.wa.us with the subject line reading, "**2021 Bridge Debris Removal Project**". All project specific questions and responses to answers for this project will be available on-line as received. **All Addenda will be posted on-line for this project by 5:00 p.m. Friday, June 25, 2021.** If further Addenda are required to be issued, the bid opening will be postponed.

All bid envelopes must be plainly marked on the outside, "**Sealed Bid for 2021 Bridge Debris Removal Project**". Sealed bids shall be received by one of the following delivery methods before **Tuesday, July 6, 2021, at the hour of 2:30 p.m.** Proposals are to be submitted on the forms provided in the Bid Proposal Packet. Incomplete proposals and proposals received after the time fixed for the opening cannot be considered. Oral, telephonic, telegraphic, electronic or faxed proposals will not be accepted. All bidding shall be based upon compliance with the Contract Provisions and Plans.

1. **Hand delivered:** Bids delivered in person shall be received only at the office of the SKAGIT COUNTY COMMISSIONERS, Reception Desk, 1800 Continental Place, Suite 100, Mount Vernon, WA 98273-5625.
2. **Via mail:** Bids shall be mailed to the SKAGIT COUNTY COMMISSIONERS, 1800 Continental Place, Suite 100, Mount Vernon, WA 98273-5625.

BID GUARANTY: No bid will be considered unless accompanied by a surety company bid bond, or a certified or cashier's check payable to the order of Skagit County for a sum not less than five percent (5%) of the total amount of the bid. A Contract Bond covering performance and payment will be required

with the contract. Washington State Prevailing Wage Rates apply to this contract and bidders are advised to consider this charge when tabulating bids.

Skagit County reserves the right to reject any or all bids, and the right to waive any informalities or irregularities in any bid or in any bidding and to further award the Project to the lowest, responsive, responsible bidder whose bid complies with all of the prescribed formalities, as it best serves the interest of Skagit County. After the date and hour set for the opening of bids, no bidder may withdraw its bid unless the award of the contract is delayed for a period exceeding sixty (60) calendar days following bid opening. All bidders agree to be bound by their bids until the expiration of this stated time period.

Skagit County, in accordance with Title VI of the Civil Rights Act of 1964, 78 Stat. 252,42 U.S.C. 2000d to 2000d-4 and Title 49, Code of Federal Regulations, U.S. Department of Transportation, Subtitle A, Office of the Secretary, Part 21, Nondiscrimination in Federally-assisted programs of the Department of Transportation issued pursuant to such Act, hereby notifies all bidders that it will affirmatively ensure that in any contract entered into pursuant to this advertisement, disadvantaged business enterprises as defined at 49 CFR Part 26 will be afforded full opportunity to submit bids in response to this invitation and will not be discriminated against on the grounds of race, color, national origin, sex, handicap/disabled, age in consideration for an award.

For questions regarding Skagit County's Title VI Program, you may contact the Public Works Department's Title VI Coordinator, Bobbi Fisher, P.E., at (360) 416-1400.

The Board of Skagit County Commissioners reserves the right to reject any or all bids.

NOTICE GIVEN BY ORDER OF THE BOARD OF SKAGIT COUNTY COMMISSIONERS this 14th day of June, 2021.



Clerk of the Board

Published: Skagit Valley Herald – June 17 & June 24, 2021

CONTENTS

1

2

3

4

5 INTRODUCTION----- 1

6 **AMENDMENTS TO THE STANDARD SPECIFICATIONS**

7 **SPECIAL PROVISIONS**

8 **DIVISION 1**

9 **GENERAL REQUIREMENTS**

10 DESCRIPTION OF WORK----- 2

11 Definitions----- 2

12 BID PROCEDURES AND CONDITIONS ----- 4

13 Examination of Plans, Specifications and Site of Work ----- 4

14 General ----- 4

15 General ----- 4

16 Proposal Forms----- 4

17 Preparation of Proposal----- 5

18 Preparation of Proposal----- 5

19 Recycled Materials Proposal ----- 5

20 Bid Deposit----- 6

21 Delivery of Proposal ----- 6

22 Withdrawing, Revising, or Supplementing Proposal ----- 6

23 Public Opening Of Proposal ----- 7

24 Irregular Proposals----- 7

25 Pre Award Information ----- 8

26 AWARD AND EXECUTION OF CONTRACT ----- 8

27 Identical Bid Totals ----- 8

28 Execution of Contract ----- 9

29 Contract Bond----- 9

30 Judicial Review ----- 10

31 SCOPE OF THE WORK ----- 10

32 Intent Of The Contract ----- 10

33 Coordination of Contract Documents, Plans, Special Provisions, ----- 11

1 Variation in Estimated Quantities -----11

2 CONTROL OF WORK-----11

3 Removal of Defective and Unauthorized Work-----11

4 Final Inspection----- 12

5 Superintendents, Labor and Equipment of Contractor ----- 14

6 Method of Serving Notices ----- 14

7 Water and Power ----- 14

8 LEGAL RELATIONS AND RESPONSIBILITIES TO THE PUBLIC----- 14

9 Laws to be Observed----- 14

10 State Sales Tax ----- 15

11 General ----- 16

12 Environmental Regulations ----- 17

13 Payment----- 17

14 State Department of Fish and Wildlife----- 17

15 Permits And Licenses ----- 18

16 Requirements for Nondiscrimination----- 18

17 Contractor's Responsibility for Work----- 26

18 Repair of Damage----- 26

19 Public Liability and Property Damage Insurance ----- 26

20 Coverage for Working On, Over, or Near Navigable Waters----- 29

21 Public Convenience and Safety----- 29

22 Construction Under Traffic ----- 29

23 Rights of Way ----- 31

24 Prosecution and Progress----- 31

25 Preliminary Matters ----- 32

26 Preconstruction Conference ----- 32

27 Hours of Work----- 32

28 Subcontracting----- 33

29 Progress Schedule----- 34

30 Prosecution of Work ----- 34

31 Notice to Proceed and Prosecution of Work----- 34

32 Time for Completion ----- 34

33 Time for Completion ----- 35

34 Suspension of Work ----- 35

1	Maintenance During Suspension -----	36
2	MEASUREMENT AND PAYMENT -----	36
3	Force Account -----	36
4	Payments -----	37
5	Claims Resolution -----	37
6	Claims \$250,000 or Less -----	37
7	Administration of Arbitration -----	37
8	REMOVAL OF DEBRIS -----	37
9	Description -----	37
10	Construction Requirements -----	37
11	Measurement -----	38
12	Payment -----	38
13	APPENDICES -----	39
14	STANDARD PLANS -----	39
15		

1
2
3
4
5
6
7
8
9
10
11
12
13
14
15
16
17
18
19
20
21
22
23
24
25
26
27
28
29
30
31
32
33
34
35
36
37
38
39
40
41
42
43
44
45
46
47
48
49
50

SPECIAL PROVISIONS

The following Special Provisions are made a part of this contract and supersede any conflicting provisions of the 2021 Standard Specifications for Road, Bridge and Municipal Construction and the foregoing Amendments to the Standard Specifications.

Several types of Special Provisions are included in this contract; General, Region, Bridges and Structures, and Project Specific. Special Provisions types are differentiated as follows:

(date)	General Special Provision
(*****)	Notes a revision to a General Special Provision and also notes a Project Specific Special Provision.
Bold & Underlined	Indicates a minor addition to a Special Provision
(Regions ¹ date)	Region Special Provision
(BSP date)	Bridges and Structures Special Provision
(date APWA GSP)	Local Agency General Special Provision, which has been approved by the APWA Div. 1 Subcommittee.
(date SkagitR)	Skagit County General Special Provision
(date SkagitF)	Skagit County Ferry General Special Provision

General Special Provisions are similar to Standard Specifications in that they typically apply to many projects, usually in more than one Region. Usually, the only difference from one project to another is the inclusion of variable project data, inserted as a “fill-in”.

Region Special Provisions are commonly applicable within the designated Region. Region designations are as follows:

<u>Regions¹</u>	
NWR	Northwest Region
WSF	Washington State Ferries Division

Bridges and Structures Special Provisions are similar to Standard Specifications in that they typically apply to many projects, usually in more than one Region. Usually, the only difference from one project to another is the inclusion of variable project data, inserted as a “fill-in”.

Project Specific Special Provisions normally appear only in the contract for which they were developed.

Skagit County General Special Provisions are only applicable in Skagit County Public Works contracts.

Skagit County Ferry General Special Provisions are only applicable in Skagit County Ferry Public Works contracts.

1
2
3
4
5
6
7
8
9
10
11
12
13
14
15
16
17
18
19
20
21
22
23
24
25
26
27
28
29
30
31
32
33
34
35
36
37
38
39
40
41
42
43
44
45
46
47
48
49
50

Division 1
General Requirements

DESCRIPTION OF WORK

(March 13, 1995)

This Contract provides for the *** removal and release of large woody debris (LWD) from bridges within Skagit County, starting with the Abandoned Burlington Northern Railroad Bridge over the Skagit River, located east of the State Route 9 Bridge, south of Sedro-Woolley, Washington, or other sites around Skagit County. The LWD shall be removed from the bridge piers specified in the Project and be released to float freely downstream.

The life of this contract shall be for 1 (one) calendar year from the Contract Execution Date. With an option to amend the contract to add an additional year. At any time during the contract, the contractor may be called back to perform additional debris removal at the Bridge as deemed necessary by the Engineer.***

This Project shall be performed in accordance with these Contract Provisions and the 2021 Standard Specifications for Road, Bridge, and Municipal Construction.

1-01.3 Definitions

(January 4, 2016 APWA GSP)

Delete the heading **Completion Dates** and the three paragraphs that follow it, and replace them with the following:

Dates

Bid Opening Date

The date on which the Contracting Agency publicly opens and reads the Bids.

Award Date

The date of the formal decision of the Contracting Agency to accept the lowest responsible and responsive Bidder for the Work.

Contract Execution Date

The date the Contracting Agency officially binds the Agency to the Contract.

Notice to Proceed Date

The date stated in the Notice to Proceed on which the Contract time begins.

Substantial Completion Date

The day the Engineer determines the Contracting Agency has full and unrestricted use and benefit of the facilities, both from the operational and safety standpoint, any remaining traffic disruptions will be rare and brief, and only minor incidental work, replacement of temporary substitute facilities, plant establishment periods, or correction or repair remains for the Physical Completion of the total Contract.

Physical Completion Date

The day all of the Work is physically completed on the project. All documentation required by the Contract and required by law does not necessarily need to be furnished by the Contractor by this date.

Completion Date

The day all the Work specified in the Contract is completed and all the obligations of the Contractor under the contract are fulfilled by the Contractor. All documentation

1 required by the Contract and required by law must be furnished by the Contractor
2 before establishment of this date.

3 **Final Acceptance Date**

4 The date on which the Contracting Agency accepts the Work as complete.
5

6 Supplement this Section with the following:
7

8 All references in the Standard Specifications, Amendments, or WSDOT General Special
9 Provisions, to the terms "Department of Transportation", "Washington State
10 Transportation Commission", "Commission", "Secretary of Transportation", "Secretary",
11 "Headquarters", and "State Treasurer" shall be revised to read "Contracting Agency".
12

13 All references to the terms "State" or "state" shall be revised to read "Contracting
14 Agency" unless the reference is to an administrative agency of the State of Washington,
15 a State statute or regulation, or the context reasonably indicates otherwise.
16

17 All references to "State Materials Laboratory" shall be revised to read "Contracting
18 Agency designated location".
19

20 All references to "final contract voucher certification" shall be interpreted to mean the
21 Contracting Agency form(s) by which final payment is authorized, and final completion
22 and acceptance granted.
23

24 **Additive**

25 A supplemental unit of work or group of bid items, identified separately in the Bid
26 Proposal, which may, at the discretion of the Contracting Agency, be awarded in addition
27 to the base bid.
28

29 **Alternate**

30 One of two or more units of work or groups of bid items, identified separately in the Bid
31 Proposal, from which the Contracting Agency may make a choice between different
32 methods or material of construction for performing the same work.
33

34 **Business Day**

35 A business day is any day from Monday through Friday except holidays as listed in
36 Section 1-08.5.
37

38 **Contract Bond**

39 The definition in the Standard Specifications for "Contract Bond" applies to whatever
40 bond form(s) are required by the Contract Documents, which may be a combination of a
41 Payment Bond and a Performance Bond.
42

43 **Contract Documents**

44 See definition for "Contract".
45

46 **Contract Time**

47 The period of time established by the terms and conditions of the Contract within which
48 the Work must be physically completed.
49

50 **LWD**

51 Large Woody Debris
52

1
2
3
4
5
6
7
8
9
10
11
12
13
14
15
16
17
18
19
20
21
22
23
24
25
26
27
28
29
30
31
32
33
34
35
36
37
38
39
40
41
42
43
44
45
46
47
48
49
50
51
52

Notice of Award

The written notice from the Contracting Agency to the successful Bidder signifying the Contracting Agency’s acceptance of the Bid Proposal.

Notice to Proceed

The written notice from the Contracting Agency or Engineer to the Contractor authorizing and directing the Contractor to proceed with the Work and establishing the date on which the Contract time begins.

Traffic

Both vehicular and non-vehicular traffic, such as pedestrians, bicyclists, wheelchairs, and equestrian traffic.

1-02 BID PROCEDURES AND CONDITIONS

1-02.1 Prequalification of Bidders

Delete this section and replace it with the following:

1-02.1 Qualifications of Bidder

(January 24, 2011 APWA GSP)

Before award of a public works contract, a bidder must meet at least the minimum qualifications of RCW 39.04.350(1) to be considered a responsible bidder and qualified to be awarded a public works project.

1-02.4 Examination of Plans, Specifications and Site of Work

General

1-02.4(1) General

(August 15, 2016 APWA GSP Option A)

The first sentence of the last paragraph is revised to read:

Any prospective Bidder desiring an explanation or interpretation of the Bid Documents, must request the explanation or interpretation in writing soon enough to allow a written reply to reach all prospective Bidders before the submission of their Bids.

1-02.5 Proposal Forms

(July 31, 2017 APWA GSP)

Delete this section and replace it with the following:

The Proposal Form will identify the project and its location and describe the work. It will also list estimated quantities, units of measurement, the items of work, and the materials to be furnished at the unit bid prices. The bidder shall complete spaces on the proposal form that call for, but are not limited to, unit prices; extensions; summations; the total bid amount; signatures; date; and, where applicable, retail sales taxes and acknowledgment of addenda; the bidder’s name, address, telephone number, and signature; the bidder’s UDBE/DBE/M/WBE commitment, if applicable; a State of Washington Contractor’s Registration Number; and a Business License Number, if applicable. Bids shall be

1 completed by typing or shall be printed in ink by hand, preferably in black ink. The
2 required certifications are included as part of the Proposal Form.

3
4 The Contracting Agency reserves the right to arrange the proposal forms with alternates
5 and additives, if such be to the advantage of the Contracting Agency. The bidder shall
6 bid on all alternates and additives set forth in the Proposal Form unless otherwise
7 specified.

8
9 **1-02.6 Preparation of Proposal**

10
11 **1-02.6 Preparation of Proposal**
12 *(July 11, 2018 APWA GSP)*

13
14 Supplement the second paragraph with the following:

- 15 4. If a minimum bid amount has been established for any item, the unit or lump sum
16 price must equal or exceed the minimum amount stated.
- 17 5. Any correction to a bid made by interlineation, alteration, or erasure, shall be
18 initialed by the signer of the bid.

19
20 Delete the last two paragraphs, and replace them with the following:

21
22 If no Subcontractor is listed, the Bidder acknowledges that it does not intend to use any
23 Subcontractor to perform those items of work.

24
25 The Bidder shall submit with their Bid a completed Contractor Certification Wage Law
26 Compliance form, provided by the Contracting Agency. Failure to return this certification
27 as part of the Bid Proposal package will make this Bid Nonresponsive and ineligible for
28 Award. A Contractor Certification of Wage Law Compliance form is included in the
29 Proposal Forms.

30
31 The Bidder shall make no stipulation on the Bid Form, nor qualify the bid in any manner.

32
33 A bid by a corporation shall be executed in the corporate name, by the president or a
34 vice president (or other corporate officer accompanied by evidence of authority to sign).

35
36 A bid by a partnership shall be executed in the partnership name, and signed by a
37 partner. A copy of the partnership agreement shall be submitted with the Bid Form if any
38 UDBE requirements are to be satisfied through such an agreement.

39
40 A bid by a joint venture shall be executed in the joint venture name and signed by a
41 member of the joint venture. A copy of the joint venture agreement shall be submitted
42 with the Bid Form if any UDBE requirements are to be satisfied through such an
43 agreement.

44
45 *(August 2, 2004)*

46 The fifth and sixth paragraphs of Section 1-02.6 are deleted.

47
48 Add the following new section:

49
50 **1-02.6(1) Recycled Materials Proposal**
51 *(January 4, 2016 APWA GSP)*

1
2
3
4
5
6
7
8
9
10
11
12
13
14
15
16
17
18
19
20
21
22
23
24
25
26
27
28
29
30
31
32
33
34
35
36
37
38
39
40
41
42
43
44
45
46
47
48
49

The Bidder shall submit with the Bid, its proposal for incorporating recycled materials into the project, using the form provided in the Contract Provisions.

1-02.7 Bid Deposit
(March 8, 2013 APWA GSP)

Supplement this section with the following:

Bid bonds shall contain the following:

1. Contracting Agency-assigned number for the project;
2. Name of the project;
3. The Contracting Agency named as obligee;
4. The amount of the bid bond stated either as a dollar figure or as a percentage which represents five percent of the maximum bid amount that could be awarded;
5. Signature of the bidder's officer empowered to sign official statements. The signature of the person authorized to submit the bid should agree with the signature on the bond, and the title of the person must accompany the said signature;
6. The signature of the surety's officer empowered to sign the bond and the power of attorney.

If so stated in the Contract Provisions, bidder must use the bond form included in the Contract Provisions.

If so stated in the Contract Provisions, cash will not be accepted for a bid deposit.

1-02.9 Delivery of Proposal
(July 14, 2016 SkagitR)

Delete Section 1-02.9 and replace it with the following:

Each proposal shall be submitted in a sealed envelope, with the Project Name and Project Number as stated in the Call for Bids clearly marked on the outside of the envelope, or as otherwise required in the Bid Documents, to ensure proper handling and delivery.

The Contracting Agency will not open or consider any Bid Proposal that is received after the time specified in the Call for Bids for receipt of Bid Proposals, or received in a location other than that specified in the Call for Bids.

1-02.10 Withdrawing, Revising, or Supplementing Proposal
(July 23, 2015 APWA GSP)

Delete this section, and replace it with the following:

After submitting a physical Bid Proposal to the Contracting Agency, the Bidder may withdraw, revise, or supplement it if:

1. The Bidder submits a written request signed by an authorized person and physically delivers it to the place designated for receipt of Bid Proposals, and

- 1 2. The Contracting Agency receives the request before the time set for receipt of
- 2 Bid Proposals, and
- 3 3. The revised or supplemented Bid Proposal (if any) is received by the Contracting
- 4 Agency before the time set for receipt of Bid Proposals.

5
6 If the Bidder's request to withdraw, revise, or supplement its Bid Proposal is received
7 before the time set for receipt of Bid Proposals, the Contracting Agency will return the
8 unopened Proposal package to the Bidder. The Bidder must then submit the revised or
9 supplemented package in its entirety. If the Bidder does not submit a revised or
10 supplemented package, then its bid shall be considered withdrawn.

11
12 Late revised or supplemented Bid Proposals or late withdrawal requests will be date
13 recorded by the Contracting Agency and returned unopened. Mailed, emailed, or faxed
14 requests to withdraw, revise, or supplement a Bid Proposal are not acceptable.

15
16 **1-02.12 Public Opening Of Proposal**

17 *(July 14, 2016 SkagitR)*

18
19 Section 1-02.12 is supplemented with the following:

20
21 Sealed bids shall be received at the time and location specified in the Call for Bids, unless
22 modified by addenda.

23
24 **1-02.13 Irregular Proposals**

25 *(October 1, 2020 APWA GSP)*

26
27 Delete this section and replace it with the following:

- 28
29 1. A Proposal will be considered irregular and will be rejected if:
- 30 a. The Bidder is not prequalified when so required;
 - 31 b. The authorized Proposal form furnished by the Contracting Agency is not
 - 32 used or is altered;
 - 33 c. The completed Proposal form contains any unauthorized additions, deletions,
 - 34 alternate Bids, or conditions;
 - 35 d. The Bidder adds provisions reserving the right to reject or accept the award,
 - 36 or enter into the Contract;
 - 37 e. A price per unit cannot be determined from the Bid Proposal;
 - 38 f. The Proposal form is not properly executed;
 - 39 g. The Bidder fails to submit or properly complete a Subcontractor list, if
 - 40 applicable, as required in Section 1-02.6;
 - 41 h. The Bidder fails to submit or properly complete a Disadvantaged Business
 - 42 Enterprise Certification, if applicable, as required in Section 1-02.6;
 - 43 i. The Bidder fails to submit written confirmation from each DBE firm listed on
 - 44 the Bidder's completed DBE Utilization Certification that they are in
 - 45 agreement with the bidder's DBE participation commitment, if applicable, as
 - 46 required in Section 1-02.6, or if the written confirmation that is submitted fails
 - 47 to meet the requirements of the Special Provisions;
 - 48 j. The Bidder fails to submit DBE Good Faith Effort documentation, if applicable,
 - 49 as required in Section 1-02.6, or if the documentation that is submitted fails to
 - 50 demonstrate that a Good Faith Effort to meet the Condition of Award was
 - 51 made;

- 1 k. The Bidder fails to submit a DBE Bid Item Breakdown form, if applicable, as
- 2 required in Section 1-02.6, or if the documentation that is submitted fails to
- 3 meet the requirements of the Special Provisions;
- 4 l. The Bidder fails to submit DBE Trucking Credit Forms, if applicable, as
- 5 required in Section 1-02.6, or if the documentation that is submitted fails to
- 6 meet the requirements of the Special Provisions;
- 7 m. The Bid Proposal does not constitute a definite and unqualified offer to meet
- 8 the material terms of the Bid invitation; or
- 9 n. More than one Proposal is submitted for the same project from a Bidder
- 10 under the same or different names.
- 11
- 12 2. A Proposal may be considered irregular and may be rejected if:
- 13 a. The Proposal does not include a unit price for every Bid item;
- 14 b. Any of the unit prices are excessively unbalanced (either above or below the
- 15 amount of a reasonable Bid) to the potential detriment of the Contracting
- 16 Agency;
- 17 c. Receipt of Addenda is not acknowledged;
- 18 d. A member of a joint venture or partnership and the joint venture or
- 19 partnership submit Proposals for the same project (in such an instance, both
- 20 Bids may be rejected); or
- 21 e. If Proposal form entries are not made in ink.
- 22

23 **1-02.15 Pre Award Information**

24 *(August 14, 2013 APWA GSP)*

25
26 Revise this section to read:

27
28 Before awarding any contract, the Contracting Agency may require one or more of these

29 items or actions of the apparent lowest responsible bidder:

- 30 1. A complete statement of the origin, composition, and manufacture of any or all
- 31 materials to be used,
- 32 2. Samples of these materials for quality and fitness tests,
- 33 3. A progress schedule (in a form the Contracting Agency requires) showing the order
- 34 of and time required for the various phases of the work,
- 35 4. A breakdown of costs assigned to any bid item,
- 36 5. Attendance at a conference with the Engineer or representatives of the Engineer,
- 37 6. Obtain, and furnish a copy of, a business license to do business in the city or county
- 38 where the work is located.
- 39 7. Any other information or action taken that is deemed necessary to ensure that the
- 40 bidder is the lowest responsible bidder.
- 41
- 42

43 **1-03 Award and Execution of Contract**

44 **1-03.1(1) Identical Bid Totals**

45 *(January 4, 2016 APWA GSP)*

46
47
48 Revise this section to read:

49
50 After opening Bids, if two or more lowest responsive Bid totals are exactly equal, then

51 the tie-breaker will be the Bidder with an equal lowest bid, that proposed to use the

1 highest percentage of recycled materials in the Project, per the form submitted with the
2 Bid Proposal. If those percentages are also exactly equal, then the tie-breaker will be
3 determined by drawing as follows: Two or more slips of paper will be marked as follows:
4 one marked "Winner" and the other(s) marked "unsuccessful". The slips will be folded to
5 make the marking unseen. The slips will be placed inside a box. One authorized
6 representative of each Bidder shall draw a slip from the box. Bidders shall draw in
7 alphabetic order by the name of the firm as registered with the Washington State
8 Department of Licensing. The slips shall be unfolded and the firm with the slip marked
9 "Winner" will be determined to be the successful Bidder and eligible for Award of the
10 Contract. Only those Bidders who submitted a Bid total that is exactly equal to the lowest
11 responsive Bid, and with a proposed recycled materials percentage that is exactly equal
12 to the highest proposed recycled materials amount, are eligible to draw.

13
14 **1-03.3 Execution of Contract**
15 *(October 1, 2005 APWA GSP)*

16
17 Revise this section to read:

18
19 Copies of the Contract Provisions, including the unsigned Form of Contract, will be
20 available for signature by the successful bidder on the first business day following award.
21 The number of copies to be executed by the Contractor will be determined by the
22 Contracting Agency.

23
24 Within twenty one (21) calendar days after the award date, the successful bidder shall
25 return the signed Contracting Agency-prepared contract, an insurance certification as
26 required by Section 1-07.18, and a satisfactory bond as required by law and Section 1-
27 03.4. Before execution of the contract by the Contracting Agency, the successful bidder
28 shall provide any pre-award information the Contracting Agency may require under
29 Section 1-02.15.

30
31 Until the Contracting Agency executes a contract, no proposal shall bind the Contracting
32 Agency nor shall any work begin within the project limits or within Contracting Agency-
33 furnished sites. The Contractor shall bear all risks for any work begun outside such areas
34 and for any materials ordered before the contract is executed by the Contracting Agency.

35
36 If the bidder experiences circumstances beyond their control that prevents return of the
37 contract documents within the calendar days after the award date stated above, the
38 Contracting Agency may grant up to a maximum of ten (10) additional calendar days for
39 return of the documents, provided the Contracting Agency deems the circumstances
40 warrant it.

41
42
43 **1-03.4 Contract Bond**
44 *(July 23, 2015 APWA GSP)*

45
46 Delete the first paragraph and replace it with the following:

47
48 The successful bidder shall provide executed payment and performance bond(s) for the
49 full contract amount. The bond may be a combined payment and performance bond; or
50 be separate payment and performance bonds. In the case of separate payment and
51 performance bonds, each shall be for the full contract amount. The bond(s) shall:

- 52 1. Be on Contracting Agency-furnished form(s);

- 1 2. Be signed by an approved surety (or sureties) that:
 - 2 a. Is registered with the Washington State Insurance Commissioner, and
 - 3 b. Appears on the current Authorized Insurance List in the State of Washington
 - 4 published by the Office of the Insurance Commissioner,
- 5 3. Guarantee that the Contractor will perform and comply with all obligations, duties,
- 6 and conditions under the Contract, including but not limited to the duty and obligation
- 7 to indemnify, defend, and protect the Contracting Agency against all losses and
- 8 claims related directly or indirectly from any failure:
 - 9 a. Of the Contractor (or any of the employees, subcontractors, or lower tier
 - 10 subcontractors of the Contractor) to faithfully perform and comply with all contract
 - 11 obligations, conditions, and duties, or
 - 12 b. Of the Contractor (or the subcontractors or lower tier subcontractors of the
 - 13 Contractor) to pay all laborers, mechanics, subcontractors, lower tier
 - 14 subcontractors, material person, or any other person who provides supplies or
 - 15 provisions for carrying out the work;
- 16 4. Be conditioned upon the payment of taxes, increases, and penalties incurred on the
- 17 project under titles 50, 51, and 82 RCW; and
- 18 5. Be accompanied by a power of attorney for the Surety's officer empowered to sign
- 19 the bond; and
- 20 6. Be signed by an officer of the Contractor empowered to sign official statements (sole
- 21 proprietor or partner). If the Contractor is a corporation, the bond(s) must be signed
- 22 by the president or vice president, unless accompanied by written proof of the
- 23 authority of the individual signing the bond(s) to bind the corporation (i.e., corporate
- 24 resolution, power of attorney, or a letter to such effect signed by the president or vice
- 25 president).
- 26

27 **1-03.7 Judicial Review**
28 *(November 30, 2018 APWA GSP)*

29
30 Revise this section to read:

31
32 Any decision made by the Contracting Agency regarding the Award and execution of the
33 Contract or Bid rejection shall be conclusive subject to the scope of judicial review
34 permitted under Washington Law. Such review, if any, shall be timely filed in the Superior
35 Court of the county where the Contracting Agency headquarters is located, provided that
36 where an action is asserted against a county, RCW 36.01.050 shall control venue and
37 jurisdiction.
38

39 **1-04 Scope of the Work**

40
41 ***1-04.1 Intent Of The Contract***
42

43 **(*****)**

44 Section 1-04.1 is supplemented with:

45
46 For the purpose of providing a common value for all Bidders, the Contracting Agency
47 has estimated the scope of work shown in the Summary of Quantities. The estimated
48 Scope of Work is to be used for bidding purposes only. The actual Scope of Work is
49 expected to vary in terms of locations and quantities. Some items of Work may not

1 be required; the Contracting Agency reserves the right to choose which items of work
2 will be necessary to complete the project.
3
4 The purpose of this Contract is to improve response time in removing LWD from
5 Skagit County owned bridges. The award of this Contract does not give the
6 Contractor exclusive rights to all Large Woody Debris removal work. Skagit County
7 may employ other Contractors for emergency repairs as necessary. Skagit County
8 may also include Large Woody Debris removal work as components of other
9 construction projects.

10
11 **1-04.2 Coordination of Contract Documents, Plans, Special Provisions,**
12 **Specifications, and Addenda**
13 *(December 10, 2020 APWA GSP)*

14
15 Revise the second paragraph to read:

- 16
17 Any inconsistency in the parts of the contract shall be resolved by following this order of
18 precedence (e.g., 1 presiding over 2, 2 over 3, 3 over 4, and so forth):
19 1. Addenda,
20 2. Proposal Form,
21 3. Special Provisions,
22 4. Contract Plans,
23 5. Standard Specifications,
24 6. Contracting Agency's Standard Plans or Details (if any), and
25 7. WSDOT Standard Plans for Road, Bridge, and Municipal Construction.
26

27 **1-04.6 Variation in Estimated Quantities**

28 *(*****)*

29
30 Section 1-04.6 is revised as follows:

31
32 Skagit County will make no adjustment to the unit or total prices for the specified
33 Work if the actual Work performed during the Contract is more or less than the
34 estimated quantities shown on the proposal form.
35

36 **1-05 Control of Work**

37
38 **1-05.7 Removal of Defective and Unauthorized Work**
39 *(October 1, 2005 APWA GSP)*

40
41 Supplement this section with the following:

42
43 If the Contractor fails to remedy defective or unauthorized work within the time specified
44 in a written notice from the Engineer, or fails to perform any part of the work required by
45 the Contract Documents, the Engineer may correct and remedy such work as may be
46 identified in the written notice, with Contracting Agency forces or by such other means as
47 the Contracting Agency may deem necessary.
48

49 If the Contractor fails to comply with a written order to remedy what the Engineer
50 determines to be an emergency situation, the Engineer may have the defective and

1 unauthorized work corrected immediately, have the rejected work removed and replaced,
2 or have work the Contractor refuses to perform completed by using Contracting Agency
3 or other forces. An emergency situation is any situation when, in the opinion of the
4 Engineer, a delay in its remedy could be potentially unsafe, or might cause serious risk
5 of loss or damage to the public.
6

7 Direct or indirect costs incurred by the Contracting Agency attributable to correcting and
8 remedying defective or unauthorized work, or work the Contractor failed or refused to
9 perform, shall be paid by the Contractor. Payment will be deducted by the Engineer from
10 monies due, or to become due, the Contractor. Such direct and indirect costs shall
11 include in particular, but without limitation, compensation for additional professional
12 services required, and costs for repair and replacement of work of others destroyed or
13 damaged by correction, removal, or replacement of the Contractor's unauthorized work.
14

15 No adjustment in contract time or compensation will be allowed because of the delay in
16 the performance of the work attributable to the exercise of the Contracting Agency's
17 rights provided by this Section.
18

19 The rights exercised under the provisions of this section shall not diminish the
20 Contracting Agency's right to pursue any other avenue for additional remedy or damages
21 with respect to the Contractor's failure to perform the work as required.
22

23

24 **1-05.11 Final Inspection**

25
26 Delete this section and replace it with the following:
27

28 **1-05.11 Final Inspections and Operational Testing** 29 *(October 1, 2005 APWA GSP)*

30 31 **1-05.11(1) Substantial Completion Date**

32
33 When the Contractor considers the work to be substantially complete, the Contractor
34 shall so notify the Engineer and request the Engineer establish the Substantial
35 Completion Date. The Contractor's request shall list the specific items of work that
36 remain to be completed in order to reach physical completion. The Engineer will
37 schedule an inspection of the work with the Contractor to determine the status of
38 completion. The Engineer may also establish the Substantial Completion Date
39 unilaterally.
40

41 If, after this inspection, the Engineer concurs with the Contractor that the work is
42 substantially complete and ready for its intended use, the Engineer, by written notice to
43 the Contractor, will set the Substantial Completion Date. If, after this inspection the
44 Engineer does not consider the work substantially complete and ready for its intended
45 use, the Engineer will, by written notice, so notify the Contractor giving the reasons
46 therefor.
47

48 Upon receipt of written notice concurring in or denying substantial completion, whichever
49 is applicable, the Contractor shall pursue vigorously, diligently and without unauthorized
50 interruption, the work necessary to reach Substantial and Physical Completion. The
51 Contractor shall provide the Engineer with a revised schedule indicating when the
52 Contractor expects to reach substantial and physical completion of the work.

1
2
3
4
5
6
7
8
9
10
11
12
13
14
15
16
17
18
19
20
21
22
23
24
25
26
27
28
29
30
31
32
33
34
35
36
37
38
39
40
41
42
43
44
45
46
47
48
49
50

The above process shall be repeated until the Engineer establishes the Substantial Completion Date and the Contractor considers the work physically complete and ready for final inspection.

1-05.11(2) Final Inspection and Physical Completion Date

When the Contractor considers the work physically complete and ready for final inspection, the Contractor by written notice, shall request the Engineer to schedule a final inspection. The Engineer will set a date for final inspection. The Engineer and the Contractor will then make a final inspection and the Engineer will notify the Contractor in writing of all particulars in which the final inspection reveals the work incomplete or unacceptable. The Contractor shall immediately take such corrective measures as are necessary to remedy the listed deficiencies. Corrective work shall be pursued vigorously, diligently, and without interruption until physical completion of the listed deficiencies. This process will continue until the Engineer is satisfied the listed deficiencies have been corrected.

If action to correct the listed deficiencies is not initiated within 7 days after receipt of the written notice listing the deficiencies, the Engineer may, upon written notice to the Contractor, take whatever steps are necessary to correct those deficiencies pursuant to Section 1-05.7.

The Contractor will not be allowed an extension of contract time because of a delay in the performance of the work attributable to the exercise of the Engineer’s right hereunder.

Upon correction of all deficiencies, the Engineer will notify the Contractor and the Contracting Agency, in writing, of the date upon which the work was considered physically complete. That date shall constitute the Physical Completion Date of the contract, but shall not imply acceptance of the work or that all the obligations of the Contractor under the contract have been fulfilled.

1-05.11(3) Operational Testing

It is the intent of the Contracting Agency to have at the Physical Completion Date a complete and operable system. Therefore when the work involves the installation of machinery or other mechanical equipment; street lighting, electrical distribution or signal systems; irrigation systems; buildings; or other similar work it may be desirable for the Engineer to have the Contractor operate and test the work for a period of time after final inspection but prior to the physical completion date. Whenever items of work are listed in the Contract Provisions for operational testing they shall be fully tested under operating conditions for the time period specified to ensure their acceptability prior to the Physical Completion Date. During and following the test period, the Contractor shall correct any items of workmanship, materials, or equipment which prove faulty, or that are not in first class operating condition. Equipment, electrical controls, meters, or other devices and equipment to be tested during this period shall be tested under the observation of the Engineer, so that the Engineer may determine their suitability for the purpose for which they were installed. The Physical Completion Date cannot be established until testing and corrections have been completed to the satisfaction of the Engineer.

1 The costs for power, gas, labor, material, supplies, and everything else needed to
2 successfully complete operational testing, shall be included in the unit contract prices
3 related to the system being tested, unless specifically set forth otherwise in the proposal.
4

5 Operational and test periods, when required by the Engineer, shall not affect a
6 manufacturer's guaranties or warranties furnished under the terms of the contract.
7

8
9 **1-05.13 Superintendents, Labor and Equipment of Contractor**
10 *(August 14, 2013 APWA GSP)*

11
12 Delete the sixth and seventh paragraphs of this section.

13
14 **1-05.15 Method of Serving Notices**
15 *(March 25, 2009 APWA GSP)*

16 Revise the second paragraph to read:

17
18 All correspondence from the Contractor shall be directed to the Project Engineer. All
19 correspondence from the Contractor constituting any notification, notice of protest, notice
20 of dispute, or other correspondence constituting notification required to be furnished
21 under the Contract, must be in paper format, hand delivered or sent via mail delivery
22 service to the Project Engineer's office. Electronic copies such as e-mails or
23 electronically delivered copies of correspondence will not constitute such notice and will
24 not comply with the requirements of the Contract.
25

26 Add the following new section:

27
28 **1-05.16 Water and Power**
29 *(October 1, 2005 APWA GSP)*

30
31 The Contractor shall make necessary arrangements, and shall bear the costs for power
32 and water necessary for the performance of the work, unless the contract includes power
33 and water as a pay item.
34

35 **1-07 Legal Relations and Responsibilities to the Public**

36
37 **1-07.1 Laws to be Observed**
38 *(October 1, 2005 APWA GSP)*

39
40 Supplement this section with the following:

41
42 In cases of conflict between different safety regulations, the more stringent regulation
43 shall apply.
44

45 The Washington State Department of Labor and Industries shall be the sole and
46 paramount administrative agency responsible for the administration of the provisions of
47 the Washington Industrial Safety and Health Act of 1973 (WISHA).
48

49 The Contractor shall maintain at the project site office, or other well known place at the
50 project site, all articles necessary for providing first aid to the injured. The Contractor
51 shall establish, publish, and make known to all employees, procedures for ensuring

1 immediate removal to a hospital, or doctor's care, persons, including employees, who
2 may have been injured on the project site. Employees should not be permitted to work
3 on the project site before the Contractor has established and made known procedures
4 for removal of injured persons to a hospital or a doctor's care.

5
6 The Contractor shall have sole responsibility for the safety, efficiency, and adequacy of
7 the Contractor's plant, appliances, and methods, and for any damage or injury resulting
8 from their failure, or improper maintenance, use, or operation. The Contractor shall be
9 solely and completely responsible for the conditions of the project site, including safety
10 for all persons and property in the performance of the work. This requirement shall apply
11 continuously, and not be limited to normal working hours. The required or implied duty of
12 the Engineer to conduct construction review of the Contractor's performance does not,
13 and shall not, be intended to include review and adequacy of the Contractor's safety
14 measures in, on, or near the project site.

15
16

17 **1-07.2 State Taxes**

18

19 Delete this section, including its sub-sections, in its entirety and replace it with the following:

20

21 **1-07.2 State Sales Tax**
22 *(June 27, 2011 APWA GSP)*

23

24 The Washington State Department of Revenue has issued special rules on the State
25 sales tax. Sections 1-07.2(1) through 1-07.2(3) are meant to clarify those rules. The
26 Contractor should contact the Washington State Department of Revenue for answers to
27 questions in this area. The Contracting Agency will not adjust its payment if the
28 Contractor bases a bid on a misunderstood tax liability.

29

30 The Contractor shall include all Contractor-paid taxes in the unit bid prices or other
31 contract amounts. In some cases, however, state retail sales tax will not be included.
32 Section 1-07.2(2) describes this exception.

33

34 The Contracting Agency will pay the retained percentage (or release the Contract Bond if
35 a FHWA-funded Project) only if the Contractor has obtained from the Washington State
36 Department of Revenue a certificate showing that all contract-related taxes have been
37 paid (RCW 60.28.051). The Contracting Agency may deduct from its payments to the
38 Contractor any amount the Contractor may owe the Washington State Department of
39 Revenue, whether the amount owed relates to this contract or not. Any amount so
40 deducted will be paid into the proper State fund.

41

42 **1-07.2(1) State Sales Tax — Rule 171**

43

44 WAC 458-20-171, and its related rules, apply to building, repairing, or improving streets,
45 roads, etc., which are owned by a municipal corporation, or political subdivision of the
46 state, or by the United States, and which are used primarily for foot or vehicular traffic.
47 This includes storm or combined sewer systems within and included as a part of the
48 street or road drainage system and power lines when such are part of the roadway
49 lighting system. For work performed in such cases, the Contractor shall include
50 Washington State Retail Sales Taxes in the various unit bid item prices, or other contract
51 amounts, including those that the Contractor pays on the purchase of the materials,
52 equipment, or supplies used or consumed in doing the work.

1
2
3
4
5
6
7
8
9
10
11
12
13
14
15
16
17
18
19
20
21
22
23
24
25
26
27
28
29
30
31
32
33
34
35
36
37
38
39
40
41
42
43
44
45
46
47
48
49
50
51

1-07.2(2) State Sales Tax — Rule 170

WAC 458-20-170, and its related rules, apply to the constructing and repairing of new or existing buildings, or other structures, upon real property. This includes, but is not limited to, the construction of streets, roads, highways, etc., owned by the state of Washington; water mains and their appurtenances; sanitary sewers and sewage disposal systems unless such sewers and disposal systems are within, and a part of, a street or road drainage system; telephone, telegraph, electrical power distribution lines, or other conduits or lines in or above streets or roads, unless such power lines become a part of a street or road lighting system; and installing or attaching of any article of tangible personal property in or to real property, whether or not such personal property becomes a part of the realty by virtue of installation.

For work performed in such cases, the Contractor shall collect from the Contracting Agency, retail sales tax on the full contract price. The Contracting Agency will automatically add this sales tax to each payment to the Contractor. For this reason, the Contractor shall not include the retail sales tax in the unit bid item prices, or in any other contract amount subject to Rule 170, with the following exception.

Exception: The Contracting Agency will not add in sales tax for a payment the Contractor or a subcontractor makes on the purchase or rental of tools, machinery, equipment, or consumable supplies not integrated into the project. Such sales taxes shall be included in the unit bid item prices or in any other contract amount.

1-07.2(3) Services

The Contractor shall not collect retail sales tax from the Contracting Agency on any contract wholly for professional or other services (as defined in Washington State Department of Revenue Rules 138 and 244).

1-07.4(1) General
(July 14, 2016 SkagitR)

Section 1-07.4(1) is supplemented with the following:

The Contractor shall provide employees with portable sanitary stations on site. These portable sanitary stations shall comply with all State Department of Health or other agency requirements; shall be kept clean, neat and sanitized; and shall not create any public nuisance.

(May 13, 2020)
COVID-19 Health and Safety Plan (CHSP)

The Contractor shall prepare a project specific COVID-19 health and safety plan (CHSP). The CHSP shall be prepared and submitted as a Type 2 Working Drawing prior to beginning physical Work. The CHSP shall be based on the most current State and Federal requirements. If the State or Federal requirements are revised, the CHSP shall be updated as necessary to conform to the current requirements.

The Contractor shall update and resubmit the CHSP as the work progresses and new activities appear on the look ahead schedule required under Section 1-08.3(2)D. If the conditions change on the project, or a particular activity, the Contractor shall

1 update and resubmit the CHSP. Work on any activity shall cease if conditions prevent
2 full compliance with the CHSP.

3
4 The CHSP shall address the health and safety of all people associated with the
5 project including State workers in the field, Contractor personnel, consultants, project
6 staff, subcontractors, suppliers and anyone on the project site, staging areas, or
7 yards.

8
9 **COVID-19 Health and Safety Plan (CHSP) Inspection**
10 The Contractor shall grant full and unrestricted access to the Engineer for CHSP
11 Inspections. The Engineer (or designee) will conduct periodic compliance
12 inspections on the project site, staging areas, or yards to verify that any ongoing work
13 activity is following the CHSP. If the Engineer becomes aware of a noncompliance
14 incident either through a site inspection or other means, the Contractor will be notified
15 immediately (within 1 hour). The Contractor shall immediately remedy the
16 noncompliance incident or suspend all or part of the associated work activity. The
17 Contractor shall satisfy the Engineer that the noncompliance incident has been
18 corrected before the suspension will end.

19
20 **1-07.5 Environmental Regulations**
21

22 (*****)
23 Section 1-07.5 is supplemented with the following:

24
25 The work under this contract is subject to the conditions of the Washington State
26 Department of Fish and Wildlife Hydraulic Project Approval attached in these bid
27 documents and shall be completed within the normal summer fish window described in
28 that permit. Additionally, debris removal may be required during the remainder of the
29 contract, dependent upon debris accumulation on the bridge piers. Work outside of the
30 normal summer fish window will be at the direction of the Engineer as approved by the
31 Washington State Department of Fish and Wildlife Area Habitat Biologist.

32
33 **(August 3, 2009)**
34 **Payment**
35 All costs to comply with this special provision for the environmental commitments and
36 requirements are incidental to the contract and are the responsibility of the Contractor.
37 The Contractor shall include all related costs in the associated bid prices of the contract.

38
39 **1-07.5(2) State Department of Fish and Wildlife**
40

41 (*****)
42 Section 1-07.5(2) is supplemented with the following:

43
44 Work shall be in accordance with the terms and conditions of the following
45 documents:

46
47 Washington State Department of Fish and Wildlife, "Bridge Debris Removal 1"
48 programmatic Hydraulic Project Approval (Permit Number 2018-4-403+01,
49 Application ID: 14274).

1
2
3
4
5
6
7
8
9
10
11
12
13
14
15
16
17
18
19
20
21
22
23
24
25
26
27
28
29
30
31
32
33
34
35
36
37
38
39
40
41
42
43
44
45
46
47
48

These documents are included in Appendix A, "Permits and Agreements" of the Special Provisions.

A fish window closure is in effect from September 1st to June 14th. No "in water" work can occur during this time period unless the Skagit River is flowing at a rate of more than 30,000 CFS, as measured at the Mount Vernon USGS gauge, and WDFW has been notified and has given their approval. The Engineer will monitor the river flow rate and coordinate with all agencies involved to determine when the Contractor can perform the debris removal; no debris will be removed without prior approval of the Engineer. Refer to the permits contained in the Appendix.

If the Contractor's operations involve work outside the area covered by the environmental provisions, the Contractor shall consult with the Engineer and determine whether there are additional environmental provisions covering the area or work involved.

1-07.6 Permits and Licenses

Section 1-07.6 is supplemented with the following:

(August 30, 2016 SkagitF)

The Contracting Agency has obtained the below-listed permit(s) for this project. A copy of the permit(s) is attached as an appendix for informational purposes. All contacts with the permitting agency concerning the below-listed permit(s) shall be through the Engineer. The Contractor shall obtain additional permits as necessary. All costs to obtain and comply with additional permits shall be included in the applicable bid items for the work involved. Copies of these permits are required to be onsite at all times.

NAME OF DOCUMENT	PERMITTING AGENCY	PERMIT REFERENCE NO.
Hydraulic Project Approval	Department of Fish & Wildlife	Permit No. 2018-4-403+1 ID: 14274

1-07.11 Requirements for Nondiscrimination

Section 1-07.11 is supplemented with the following:

(April 3, 2018)

Disadvantaged Business Enterprise Participation

The Disadvantaged Business Enterprise (DBE) requirements of 49 CFR Part 26 and USDOT's official interpretations (i.e., Questions & Answers) apply to this Contract. As such, the requirements of this Contract are to make affirmative efforts to solicit DBEs, provide information on who submitted a Bid or quote and to report DBE participation monthly as described elsewhere in these Contract Provisions. No preference will be included in the evaluation of Bids/Proposals, no minimum level of DBE participation shall be required as a Condition of Award and Bids/Proposals may not be rejected or considered non-responsive on that basis.

1 **DBE Abbreviations and Definitions**

2 **Broker** – A business firm that provides a bona fide service, such as professional,
3 technical, consultant or managerial services and assistance in the procurement
4 of essential personnel, facilities, equipment, materials, or supplies required for
5 the performance of the Contract, or, persons/companies who arrange or
6 expedite transactions.
7

8 **Certified Business Description** – Specific descriptions of work the DBE is
9 certified to perform, as identified in the Certified Firm Directory, under the Vendor
10 Information page.
11

12 **Certified Firm Directory** – A database of all Minority, Women, and
13 Disadvantaged Business Enterprises. The on-line Directory is available to
14 Contractors for their use in identifying and soliciting interest from DBE firms. The
15 database is located under the Firm Certification section of the Diversity
16 Management and Compliance System web page at:
17 <https://omwbe.diversitycompliance.com>.
18

19 **Commercially Useful Function (CUF)**

20 49 CFR 26.55(c)(1) defines commercially useful function as: “A DBE performs a
21 commercially useful function when it is responsible for execution of the work of
22 the contract and is carrying out its responsibilities by actually performing,
23 managing, and supervising the work involved. To perform a commercially useful
24 function, the DBE must also be responsible, with respect to materials and
25 supplies used on the contract, for negotiating price, determining quality and
26 quantity, ordering the material, and installing (where applicable) and paying for
27 the material itself. To determine whether a DBE is performing a commercially
28 useful function, you must evaluate the amount of work subcontracted, industry
29 practices, whether the amount the firm is to be paid under the contract is
30 commensurate with the work it is actually performing and the DBE credit claimed
31 for its performance of the work, and other relevant factors.”
32

33 **Contract** – For this Special Provision only, this definition supplements Section
34 1-01.3. 49 CFR 26.5 defines contract as: “... a legally binding relationship
35 obligating a seller to furnish supplies or services (including, but not limited to,
36 construction and professional services) and the buyer to pay for them. For
37 purposes of this part, a lease is considered to be a contract.”
38

39 **Disadvantaged Business Enterprise (DBE)** – A business firm certified by the
40 Washington State Office of Minority and Women’s Business Enterprises, as
41 meeting the criteria outlined in 49 CFR 26 regarding DBE certification. A
42 Underutilized Disadvantaged Business Enterprise (UDBE) firm is a subset of
43 DBE.
44

45 **Force Account Work** – Work measured and paid in accordance with Section 1-
46 09.6.
47

48 **Manufacturer (DBE)** – A DBE firm that operates or maintains a factory or
49 establishment that produces on the premises the materials, supplies, articles, or
50 equipment required under the Contract. A DBE Manufacturer shall produce
51 finished goods or products from raw or unfinished material or purchase and

1
2
3
4
5
6
7
8
9
10
11
12
13
14
15
16
17
18
19
20
21
22
23
24
25
26
27
28
29
30
31
32
33
34
35
36
37
38
39
40
41
42
43
44
45
46
47
48
49
50
51
52

substantially alters goods and materials to make them suitable for construction use before reselling them.

Regular Dealer (DBE) – A DBE firm that owns, operates, or maintains a store, warehouse, or other establishment in which the materials or supplies required for the performance of a Contract are bought, kept in stock, and regularly sold to the public in the usual course of business. To be a Regular Dealer, the DBE firm must be an established regular business that engages in as its principal business and in its own name the purchase and sale of the products in question. A Regular Dealer in such items as steel, cement, gravel, stone, and petroleum products need not own, operate or maintain a place of business if it both owns and operates distribution equipment for the products. Any supplementing of regular dealers’ own distribution equipment shall be by long-term formal lease agreements and not on an ad-hoc basis. Brokers, packagers, manufacturers’ representatives, or other persons who arrange or expedite transactions shall not be regarded as Regular Dealers within the meaning of this definition.

DBE Goals

No DBE goals have been assigned as part of this Contract.

Affirmative Efforts to Solicit DBE Participation

The Contractor shall not discriminate on the grounds of race, color, sex, national origin, age, or disability in the selection and retention of subcontractors, including procurement of materials and leases of equipment. DBE firms shall have an equal opportunity to compete for subcontracts in which the Contractor enters into pursuant to this Contract.

Contractors are encouraged to:

1. Advertise opportunities for Subcontractors or suppliers in a timely and reasonably designed manner to provide notice of the opportunity to DBEs capable of performing the Work. All advertisements should include a Contract Provision encouraging participation by DBE firms. This may be accomplished through general advertisements (e.g. newspapers, journals, etc.) or by soliciting Bids/Proposals directly from DBEs.
2. Establish delivery schedules that encourage participation by DBEs and other small businesses.
3. Participate with a DBE as a joint venture.

DBE Eligibility/Selection of DBEs for Reporting Purposes Only

Contractor may take credit for DBEs utilized on this Contract only if the firm is certified for the Work being performed, and the firm performs a commercially useful function (CUF).

Absent a mandatory goal, all DBE participation that is attained on this project will be considered as “race neutral” participation and shall be reported as such.

Crediting DBE Participation

All DBE Subcontractors shall be certified before the subcontract on which they are participating is executed.

1
2
3
4
5
6
7
8
9
10
11
12
13
14
15
16
17
18
19
20
21
22
23
24
25
26
27
28
29
30
31
32
33
34
35
36
37
38
39
40
41
42
43
44
45
46
47
48
49
50
51
52

Be advised that although a firm is listed in the directory, there are cases where the listed firm is in a temporary suspension status. The Contractor shall review the OMWBE Suspended DBE Firms list. A DBE firm that is included on this list may not enter into new contracts that count towards participation.

DBE participation is only credited upon payment to the DBE.

The following are some definitions of what may be counted as DBE participation.

DBE Prime Contractor

Only take credit for that portion of the total dollar value of the Contract equal to the distinct, clearly defined portion of the Work that the DBE Prime Contractor performs with its own forces and is certified to perform.

DBE Subcontractor

Only take credit for that portion of the total dollar value of the subcontract equal to the distinct, clearly defined portion of the Work that the DBE performs with its own forces. The value of work performed by the DBE includes the cost of supplies and materials purchased by the DBE and equipment leased by the DBE, for its work on the contract. Supplies, materials or equipment obtained by a DBE that are not utilized or incorporated in the contract work by the DBE will not be eligible for DBE credit.

The supplies, materials, and equipment purchased or leased from the Contractor or its affiliate, including any Contractor's resources available to DBE subcontractors at no cost, shall not be credited.

DBE credit will not be given in instances where the equipment lease includes the operator. The DBE is expected to operate the equipment used in the performance of its work under the contract with its own forces. Situations where equipment is leased and used by the DBE, but payment is deducted from the Contractor's payment to the DBE is not allowed.

If a DBE subcontracts a portion of the Work of its contract to another firm, the value of the subcontracted Work may be credited only if the DBE's Lower-Tier Subcontractor is also a DBE. Work subcontracted to a non-DBE shall not be credited.

Count expenditures toward race/gender-neutral participation only if the DBE is performing a CUF on the contract.

DBE Subcontract and Lower Tier Subcontract Documents

There must be a subcontract agreement that complies with 49 CFR Part 26 and fully describes the distinct elements of Work committed to be performed by the DBE. The subcontract agreement shall incorporate requirements of the primary Contract. Subcontract agreements of all tiers, including lease agreements shall be readily available at the project site for the Engineer review.

DBE Service Provider

The value of fees or commissions charged by a DBE Broker, a DBE behaving in a manner of a Broker, or another service provider for providing a bona fide

1
2
3
4
5
6
7
8
9
10
11
12
13
14
15
16
17
18
19
20
21
22
23
24
25
26
27
28
29
30
31
32
33
34
35
36
37
38
39
40
41
42
43
44
45
46
47
48
49
50
51
52

service, such as professional, technical, consultant, managerial services, or for providing bonds or insurance specifically required for the performance of the contract will only be credited as DBE participation, if the fee/commission is determined by the Contracting Agency to be reasonable and the firm has performed a CUF.

Temporary Traffic Control

If the DBE firm is being utilized in the capacity of only “Flagging”, the DBE firm must provide a Traffic Control Supervisor (TCS) and flagger, which are under the direct control of the DBE. The DBE firm shall also provide all flagging equipment (e.g. paddles, hard hats, and vests).

If the DBE firm is being utilized in the capacity of “Traffic Control Services”, the DBE firm must provide a TCS, flaggers, and traffic control items (e.g., cones, barrels, signs, etc.) and be in total control of all items in implementing the traffic control for the project. In addition, if the DBE firm utilizes the Contractor’s equipment, such as Transportable Attenuators and Portable Changeable Message Signs (PCMS) no DBE credit can be taken for supplying and operating the items.

Trucking

DBE trucking firm participation may only be credited as DBE participation for the value of the hauling services, not for the materials being hauled unless the trucking firm is also certified as a supplier. In situations where the DBE’s work is priced per ton, the value of the hauling service must be calculated separately from the value of the materials in order to determine DBE credit for hauling.

The DBE trucking firm must own and operate at least one licensed, insured and operational truck on the contract. The truck must be of the type that is necessary to perform the hauling duties required under the contract. The DBE receives credit for the value of the transportation services it provides on the Contract using trucks it owns or leases, licenses, insures, and operates with drivers it employs.

The DBE may lease additional trucks from another DBE firm. The Work that a DBE trucking firm performs with trucks it leases from other certified DBE trucking firms qualify for 100% DBE credit

The trucking Work subcontracted to any non-DBE trucking firm will not receive credit for Work done on the project. The DBE may lease trucks from a non-DBE truck leasing company, but can only receive credit as DBE participation if the DBE uses its own employees as drivers.

DBE credit for a truck broker is limited to the fee/commission that the DBE receives for arranging transportation services.

Truck registration and lease agreements shall be readily available at the project site for the Engineer review.

DBE Manufacturer and DBE Regular Dealer

One hundred percent (100%) of the cost of the manufactured product obtained from a DBE Manufacturer can count as DBE participation.

1
2
3
4
5
6
7
8
9
10
11
12
13
14
15
16
17
18
19
20
21
22
23
24
25
26
27
28
29
30
31
32
33
34
35
36
37
38
39
40
41
42
43
44
45
46
47
48
49
50
51
52

Sixty percent (60%) of the cost of materials or supplies purchased from a DBE Regular Dealer may be credited as DBE participation. If the role of the DBE Regular Dealer is determined to be that of a pass-through, then no DBE credit will be given for its services. If the role of the DBE Regular Dealer is determined to be that of a Broker, then DBE credit shall be limited to the fee or commission it receives for its services. Regular Dealer status and the amount of credit is determined on a Contract-by-Contract basis.

Regular Dealer DBE firms must be approved before being used on a project. The WSDOT Approved Regular Dealer list published on WSDOT's Office of Equal Opportunity (OEO) web site must include the specific project for which approval is being requested. The Regular Dealer must submit the Regular Dealer Status Request form a minimum of five days prior to being utilized on the specific project.

Purchase of materials or supplies from a DBE which is neither a manufacturer nor a regular dealer, (i.e. Broker) only the fees or commissions charged for assistance in the procurement of the materials and supplies, or fees or transportation charges for the delivery of materials or supplies required on a job site, can count as DBE participation provided the fees are not excessive as compared with fees customarily allowed for similar services. Documentation will be required to support the fee/commission charged by the DBE. The cost of the materials and supplies themselves cannot be counted toward as DBE participation.

Note: Requests to be listed as a Regular Dealer will only be processed if the requesting firm is a material supplier certified by the Office of Minority and Women's Business Enterprises in a NAICS code that falls within the 42XXXX NAICS Wholesale code section.

Procedures Between Award and Execution

After Award and prior to Execution, the Contractor shall provide the additional information described below. Failure to comply shall result in the forfeiture of the Bidder's Proposal bond or deposit.

- 1. A list of all firms who submitted a bid or quote in attempt to participate in this project whether they were successful or not. Include the business name and mailing address.

Note: The firms identified by the Contractor may be contacted by the Contracting Agency to solicit general information as follows: age of the firm and average of its gross annual receipts over the past three-years.

Procedures After Execution

Commercially Useful Function (CUF)

The Contractor may only take credit for the payments made for Work performed by a DBE that is determined to be performing a CUF. Payment must be commensurate with the work actually performed by the DBE. This applies to all DBEs performing Work on a project, whether or not the DBEs are COA, if the Contractor wants to receive credit for their participation. The Engineer will

1
2
3
4
5
6
7
8
9
10
11
12
13
14
15
16
17
18
19
20
21
22
23
24
25
26
27
28
29
30
31
32
33
34
35
36
37
38
39
40
41
42
43
44
45
46
47
48
49
50
51
52

conduct CUF reviews to ascertain whether DBEs are performing a CUF. A DBE performs a CUF when it is carrying out its responsibilities of its contract by actually performing, managing, and supervising the Work involved. The DBE must be responsible for negotiating price; determining quality and quantity; ordering the material, installing (where applicable); and paying for the material itself. If a DBE does not perform "all" of these functions on a furnish-and-install contract, it has not performed a CUF and the cost of materials cannot be counted toward UDBE COA Goal. Leasing of equipment from a leasing company is allowed. However, leasing/purchasing equipment from the Contractor is not allowed. Lease agreements shall be readily available for review by the Engineer.

In order for a DBE traffic control company to be considered to be performing a CUF, the DBE must be in control of its work inclusive of supervision. The DBE shall employ a Traffic Control Supervisor who is directly involved in the management and supervision of the traffic control employees and services.

The DBE does not perform a CUF if its role is limited to that of an extra participant in a transaction, contract, or project through which the funds are passed in order to obtain the appearance of DBE participation.

The following are some of the factors that the Engineer will use in determining whether a DBE trucking company is performing a CUF:

- The DBE shall be responsible for the management and supervision of the entire trucking operation for which it is responsible on the Contract. The owner demonstrates business related knowledge, shows up on site and is determined to be actively running the business.
- The DBE shall with its own workforce, operate at least one fully licensed, insured, and operational truck used on the Contract. The drivers of the trucks owned and leased by the DBE must be exclusively employed by the DBE and reflected on the DBE's payroll.
- Lease agreements for trucks shall indicate that the DBE has exclusive use of and control over the truck(s). This does not preclude the leased truck from working for others provided it is with the consent of the DBE and the lease provides the DBE absolute priority for use of the leased truck.
- Leased trucks shall display the name and identification number of the DBE.

Joint Checking

A joint check is a check between a Subcontractor and the Contractor to the supplier of materials/supplies. The check is issued by the Contractor as payer to the Subcontractor and the material supplier jointly for items to be incorporated into the project. The DBE must release the check to the supplier, while the Contractor acts solely as the guarantor.

A joint check agreement must be approved by the Engineer and requested by the DBE involved using the DBE Joint Check Request Form (form # 272-053)

1
2
3
4
5
6
7
8
9
10
11
12
13
14
15
16
17
18
19
20
21
22
23
24
25
26
27
28
29
30
31
32
33
34
35
36
37
38
39
40
41
42
43
44
45
46
47
48
49
50
51
52

prior to its use. The form must accompany the DBE Joint Check Agreement between the parties involved, including the conditions of the arrangement and expected use of the joint checks.

The approval to use joint checks and the use will be closely monitored by the Engineer. To receive DBE credit for performing a CUF with respect to obtaining materials and supplies, a DBE must “be responsible for negotiating price, determining quality and quantity, ordering the material and installing and paying for the material itself.” The Contractor shall submit DBE Joint Check Request Form for the Engineer approval prior to using a joint check.

Material costs paid by the Contractor directly to the material supplier is not allowed. If proper procedures are not followed or the Engineer determines that the arrangement results in lack of independence for the DBE involved, no DBE credit will be given for the DBE’s participation as it relates to the material cost.

Prompt Payment

Prompt payment to all subcontractors shall be in accordance with Section 1-08.1. Prompt Payment requirements apply to progress payments as well as return of retainage.

Reporting

The Contractor and all subcontractors/suppliers/service providers that utilize DBEs to perform work on the project, shall maintain appropriate records that will enable the Engineer to verify DBE participation throughout the life of the project.

Refer to Section 1-08.1 for additional reporting requirements associated with this Contract.

Decertification

When a DBE is “decertified” from the DBE program during the course of the Contract, the participation of that DBE shall continue to count as DBE participation as long as the subcontract with the DBE was executed prior to the decertification notice. The Contractor is obligated to substitute when a DBE does not have an executed subcontract agreement at the time of decertification.

Consequences of Non-Compliance

Each contract with a Contractor (and each subcontract the Contractor signs with a Subcontractor) must include the following assurance clause:

The Contractor, subrecipient, or Subcontractor shall not discriminate on the basis of race, color, national origin, or sex in the performance of this contract. The Contractor shall carry out applicable requirements of 49 CFR Part 26 in the award and administration of DOT-assisted contracts. Failure by the Contractor to carry out these requirements is a material breach of this contract, which may result in the termination of this contract or such other remedy as the recipient deems appropriate, which may include, but is not limited to:

- (1) Withholding monthly progress payments;
- (2) Assessing sanctions;

1
2
3
4
5
6
7
8
9
10
11
12
13
14
15
16
17
18
19
20
21
22
23
24
25
26
27
28
29
30
31
32
33
34
35
36
37
38
39
40
41
42
43
44
45
46
47
48
49
50
51
52

(3) Liquidated damages; and/or

(4) Disqualifying the Contractor from future bidding as non-responsible.

Payment

Compensation for all costs involved with complying with the conditions of this Specification and any other associated DBE requirements is included in payment for the associated Contract items of Work, except otherwise provided in the Specifications.

1-07.13 Contractor's Responsibility for Work

1-07.13(4) Repair of Damage

Section 1-07.13(4) is revised to read:

(August 6, 2001)

The Contractor shall promptly repair all damage to either temporary or permanent work as directed by the Engineer. For damage qualifying for relief under Sections 1-07.13(1), 1-07.13(2) or 1-07.13(3), payment will be made in accordance with Section 1-04.4. Payment will be limited to repair of damaged work only. No payment will be made for delay or disruption of work.

1-07.18 Public Liability and Property Damage Insurance

Delete this section in its entirety, and replace it with the following:

1-07.18 Insurance

(January 4, 2016 APWA GSP)

1-07.18(1) General Requirements

- A. The Contractor shall procure and maintain the insurance described in all subsections of section 1-07.18 of these Special Provisions, from insurers with a current A. M. Best rating of not less than A-: VII and licensed to do business in the State of Washington. The Contracting Agency reserves the right to approve or reject the insurance provided, based on the insurer's financial condition.
- B. The Contractor shall keep this insurance in force without interruption from the commencement of the Contractor's Work through the term of the Contract and for thirty (30) days after the Physical Completion date, unless otherwise indicated below.
- C. If any insurance policy is written on a claims made form, its retroactive date, and that of all subsequent renewals, shall be no later than the effective date of this Contract. The policy shall state that coverage is claims made, and state the retroactive date. Claims-made form coverage shall be maintained by the Contractor for a minimum of 36 months following the Completion Date or earlier termination of this Contract, and the Contractor shall annually provide the Contracting Agency with proof of renewal. If renewal of the claims made form of coverage becomes unavailable, or economically prohibitive, the Contractor shall purchase an extended reporting period ("tail") or execute another form of guarantee acceptable to the Contracting Agency to assure financial responsibility for liability for services performed.

- 1 D. The Contractor's Automobile Liability, Commercial General Liability and Excess or
2 Umbrella Liability insurance policies shall be primary and non-contributory insurance as
3 respects the Contracting Agency's insurance, self-insurance, or self-insured pool
4 coverage. Any insurance, self-insurance, or self-insured pool coverage maintained by the
5 Contracting Agency shall be excess of the Contractor's insurance and shall not contribute
6 with it.
7
- 8 E. The Contractor shall provide the Contracting Agency and all additional insureds with
9 written notice of any policy cancellation, within two business days of their receipt of such
10 notice.
11
- 12 F. The Contractor shall not begin work under the Contract until the required insurance has
13 been obtained and approved by the Contracting Agency
14
- 15 G. Failure on the part of the Contractor to maintain the insurance as required shall
16 constitute a material breach of contract, upon which the Contracting Agency may, after
17 giving five business days' notice to the Contractor to correct the breach, immediately
18 terminate the Contract or, at its discretion, procure or renew such insurance and pay any
19 and all premiums in connection therewith, with any sums so expended to be repaid to the
20 Contracting Agency on demand, or at the sole discretion of the Contracting Agency,
21 offset against funds due the Contractor from the Contracting Agency.
22
- 23 H. All costs for insurance shall be incidental to and included in the unit or lump sum prices
24 of the Contract and no additional payment will be made.
25

26 **1-07.18(2) Additional Insured**

27 All insurance policies, with the exception of Workers Compensation, and of Professional
28 Liability and Builder's Risk (if required by this Contract) shall name the following listed
29 entities as additional insured(s) using the forms or endorsements required herein:

- 30 ▪ the Contracting Agency and its officers, elected officials, employees, agents, and
31 volunteers
32

33 The above-listed entities shall be additional insured(s) for the full available limits of liability
34 maintained by the Contractor, irrespective of whether such limits maintained by the
35 Contractor are greater than those required by this Contract, and irrespective of whether the
36 Certificate of Insurance provided by the Contractor pursuant to 1-07.18(4) describes limits
37 lower than those maintained by the Contractor.
38

39 For Commercial General Liability insurance coverage, the required additional insured
40 endorsements shall be at least as broad as ISO forms CG 20 10 10 01 for ongoing
41 operations and CG 20 37 10 01 for completed operations.
42

43 **1-07.18(3) Subcontractors**

44 The Contractor shall cause each Subcontractor of every tier to provide insurance coverage
45 that complies with all applicable requirements of the Contractor-provided insurance as set
46 forth herein, except the Contractor shall have sole responsibility for determining the limits of
47 coverage required to be obtained by Subcontractors.
48

49 The Contractor shall ensure that all Subcontractors of every tier add all entities listed in
50 1-07.18(2) as additional insureds, and provide proof of such on the policies as required by
51 that section as detailed in 1-07.18(2) using an endorsement as least as broad as ISO CG 20
52 10 10 01 for ongoing operations and CG 20 37 10 01 for completed operations.

1
2 Upon request by the Contracting Agency, the Contractor shall forward to the Contracting
3 Agency evidence of insurance and copies of the additional insured endorsements of each
4 Subcontractor of every tier as required in 1-07.18(4) Verification of Coverage.

5
6 **1-07.18(4) Verification of Coverage**
7 The Contractor shall deliver to the Contracting Agency a Certificate(s) of Insurance and
8 endorsements for each policy of insurance meeting the requirements set forth herein when
9 the Contractor delivers the signed Contract for the work. Failure of Contracting Agency to
10 demand such verification of coverage with these insurance requirements or failure of
11 Contracting Agency to identify a deficiency from the insurance documentation provided shall
12 not be construed as a waiver of Contractor's obligation to maintain such insurance.

13
14 Verification of coverage shall include:
15 1. An ACORD certificate or a form determined by the Contracting Agency to be equivalent.
16 2. Copies of all endorsements naming Contracting Agency and all other entities listed in
17 1-07.18(2) as additional insured(s), showing the policy number. The Contractor may
18 submit a copy of any blanket additional insured clause from its policies instead of a
19 separate endorsement.
20 3. Any other amendatory endorsements to show the coverage required herein.
21 4. A notation of coverage enhancements on the Certificate of Insurance shall not satisfy
22 these requirements – actual endorsements must be submitted.

23
24 Upon request by the Contracting Agency, the Contractor shall forward to the Contracting
25 Agency a full and certified copy of the insurance policy(s). If Builders Risk insurance is
26 required on this Project, a full and certified copy of that policy is required when the
27 Contractor delivers the signed Contract for the work.

28
29 **1-07.18(5) Coverages and Limits**
30 The insurance shall provide the minimum coverages and limits set forth below. Contractor's
31 maintenance of insurance, its scope of coverage, and limits as required herein shall not be
32 construed to limit the liability of the Contractor to the coverage provided by such insurance,
33 or otherwise limit the Contracting Agency's recourse to any remedy available at law or in
34 equity.

35
36 All deductibles and self-insured retentions must be disclosed and are subject to approval by
37 the Contracting Agency. The cost of any claim payments falling within the deductible or self-
38 insured retention shall be the responsibility of the Contractor. In the event an additional
39 insured incurs a liability subject to any policy's deductibles or self-insured retention, said
40 deductibles or self-insured retention shall be the responsibility of the Contractor.

41
42 **1-07.18(5)A Commercial General Liability**
43 Commercial General Liability insurance shall be written on coverage forms at least as broad
44 as ISO occurrence form CG 00 01, including but not limited to liability arising from premises,
45 operations, stop gap liability, independent contractors, products-completed operations,
46 personal and advertising injury, and liability assumed under an insured contract. There shall
47 be no exclusion for liability arising from explosion, collapse or underground property
48 damage.

49

1 The Commercial General Liability insurance shall be endorsed to provide a per project
2 general aggregate limit, using ISO form CG 25 03 05 09 or an equivalent endorsement.
3
4 Contractor shall maintain Commercial General Liability Insurance arising out of the
5 Contractor's completed operations for at least three years following Substantial Completion
6 of the Work.

- 7
8 Such policy must provide the following minimum limits:
- 9 \$1,000,000 Each Occurrence
 - 10 \$2,000,000 General Aggregate
 - 11 \$2,000,000 Products & Completed Operations Aggregate
 - 12 \$1,000,000 Personal & Advertising Injury each offence
 - 13 \$1,000,000 Stop Gap / Employers' Liability each accident
- 14

15 **1-07.18(5)B Automobile Liability**
16 Automobile Liability shall cover owned, non-owned, hired, and leased vehicles; and shall be
17 written on a coverage form at least as broad as ISO form CA 00 01. If the work involves the
18 transport of pollutants, the automobile liability policy shall include MCS 90 and CA 99 48
19 endorsements.

- 20
21 Such policy must provide the following minimum limit:
- 22 \$1,000,000 Combined single limit each accident
- 23

24 **1-07.18(5)C Workers' Compensation**
25 The Contractor shall comply with Workers' Compensation coverage as required by the
26 Industrial Insurance laws of the State of Washin
27

28 (*****)

29
30 Section 1-07.18 is supplemented with the followings:

31
32 ***Coverage for Working On, Over, or Near Navigable Waters***

33
34 This contract involves work on or adjacent to navigable water, as defined by the U.S.
35 Department of Labor. The Contractor therefore shall provide proof of insurance coverage
36 in compliance with the statutory requirements of the U.S. Longshore and Harbor Workers'
37 Compensation Act (administered by the U.S. Department of Labor).

38
39 If the Contractor is working from barges or any other watercraft, owned or non-owned,
40 the Contractor must maintain Protection and Indemnity (P&I) insurance providing
41 coverage for actions of the crew to third parties to the same limits stated in this Section
42 for Commercial General Liability Insurance. The Contractor must also provide proof of
43 insurance coverage in compliance with the statutory requirements of the Merchant Marine
44 Act of 1920 (the "Jones Act").

45
46 **1-07.23 Public Convenience and Safety**

47
48 ***1-07.23(1) Construction Under Traffic***

49

1
2
3
4
5
6
7
8
9
10
11
12
13
14
15
16
17
18
19
20
21
22
23
24
25
26
27
28
29
30
31
32
33
34
35
36
37
38
39
40
41
42
43
44

(*****)

Section 1.07-23(1) has been supplemented with the following:

The Contractor shall in no way interfere with vehicular traffic on Skagit County roads and bridges without prior approval of the Engineer.

A safe environment for boat traffic, vehicles, employees, and the general public — both on the roadway, onshore and on the river — shall be maintained at all times.

Attachment of rigging to the Abandoned Bridge shall be approved by the Engineer. Placement of hoisting machinery on Skagit County bridges will not be allowed. All hoisting activities shall be shore or vessel based.

(February 3, 2020)
Work Zone Clear Zone

The Work Zone Clear Zone (WZCZ) applies during working and nonworking hours. The WZCZ applies only to temporary roadside objects introduced by the Contractor's operations and does not apply to preexisting conditions or permanent Work. Those work operations that are actively in progress shall be in accordance with adopted and approved Traffic Control Plans, and other contract requirements.

During nonworking hours equipment or materials shall not be within the WZCZ unless they are protected by permanent guardrail or temporary concrete barrier. The use of temporary concrete barrier shall be permitted only if the Engineer approves the installation and location.

During actual hours of work, unless protected as described above, only materials absolutely necessary to construction shall be within the WZCZ and only construction vehicles absolutely necessary to construction shall be allowed within the WZCZ or allowed to stop or park on the shoulder of the roadway.

The Contractor's nonessential vehicles and employees private vehicles shall not be permitted to park within the WZCZ at any time unless protected as described above.

Deviation from the above requirements shall not occur unless the Contractor has requested the deviation in writing and the Engineer has provided written approval.

Minimum WZCZ distances are measured from the edge of traveled way and will be determined as follows:

Regulatory Posted Speed	Distance From Traveled Way (Feet)
35 mph or less	10
40 mph	15
45 to 50 mph	20
55 to 60 mph	30
65 mph or greater	35

1
2
3
4
5
6
7
8
9
10
11
12
13
14
15
16
17
18
19
20
21
22
23
24
25
26
27
28
29
30
31
32
33
34
35
36
37
38
39
40

Minimum Work Zone Clear Zone Distance

1-07.24 Rights of Way

(*****)

Delete Section 1-07.24 in its entirety, and replace it with the following:

The Contractor’s construction activities shall be confined within the limits of the right of way, unless arrangements for use of private property are made.

Skagit County does not own Right of Way adjacent to the abandoned Railroad Bridge over the Skagit and therefore all access to the adjacent properties shall be negotiated between the Contractor and the Property Owner. Compensation for any costs that may result from the negotiation for the life of the contract shall be incidental to the bid item “One-time Removal of Debris from the Abandoned BNRR Bridge”.

Each property owner shall be given 48 hours notice prior to entry by the Contractor. This includes entry onto easements and private property where private improvements must be adjusted.

The Contractor shall be responsible for providing, without expense or liability to the Contracting Agency, any additional land and access thereto that the Contractor may desire for temporary construction facilities, storage of materials, or other Contractor needs. However, before using any private property, whether adjoining the work or not, the Contractor shall file with the Engineer a written permission of the private property owner, and, upon vacating the premises, a written release from the property owner of each property disturbed or otherwise interfered with by reasons of construction pursued under this contract. The statement shall be signed by the private property owner, or proper authority acting for the owner of the private property affected, stating that permission has been granted to use the property and all necessary permits have been obtained or, in the case of a release, that the restoration of the property has been satisfactorily accomplished. The statement shall include the parcel number, address, and date of signature. Written releases must be filed with the Engineer before the Completion Date will be established.

1-08 PROSECUTION AND PROGRESS

Add the following new section:

1 **1-08.0 Preliminary Matters**
2 (May 25, 2006 APWA GSP)

3
4 Add the following new section:

5
6 **1-08.0(1) Preconstruction Conference**
7 (*****)

8
9 Prior to the Contractor beginning the work, a preconstruction conference will be held
10 between the Contractor, the Engineer and such other interested parties as may be invited.
11 The purpose of the preconstruction conference will be:

- 12
13 1. To review the initial progress schedule;
14 2. To establish a working understanding among the various parties associated or
15 affected by the work;
16 3. To establish and review procedures for progress payment, notifications,
17 approvals, submittals, etc.;
18 4. To establish normal working hours for the work;
19 5. To review safety standards and any required traffic control; and
20 6. To discuss such other related items as may be pertinent to the work.

21
22 The Contractor shall prepare and submit at the preconstruction conference the following:

- 23
24 1. A preliminary schedule of working drawing submittals; and
25 2. A list of material sources for approval if applicable.
26 3. The SPCC plan.
27 4. A list of Emergency Contacts including those for after working hours.

28
29 Add the following new section:

30
31 **1-08.0(2) Hours of Work**
32 (December 8, 2014 APWA GSP)

33
34 Except in the case of emergency or unless otherwise approved by the Engineer, the
35 normal working hours for the Contract shall be any consecutive 8-hour period between
36 7:00 a.m. and 6:00 p.m. Monday through Friday, exclusive of a lunch break. If the
37 Contractor desires different than the normal working hours stated above, the request
38 must be submitted in writing prior to the preconstruction conference, subject to the
39 provisions below. The working hours for the Contract shall be established at or prior to
40 the preconstruction conference.

41
42 All working hours and days are also subject to local permit and ordinance conditions (such
43 as noise ordinances).

44
45 If the Contractor wishes to deviate from the established working hours, the Contractor
46 shall submit a written request to the Engineer for consideration. This request shall state
47 what hours are being requested, and why. Requests shall be submitted for review no
48 later than five (5) days prior to the day(s) the Contractor is requesting to change the
49 hours.
50

- 1 If the Contracting Agency approves such a deviation, such approval may be subject to
2 certain other conditions, which will be detailed in writing. For example:
- 3 1. On non-Federal aid projects, requiring the Contractor to reimburse the Contracting
4 Agency for the costs in excess of straight-time costs for Contracting Agency
5 representatives who worked during such times. (The Engineer may require
6 designated representatives to be present during the work. Representatives who
7 may be deemed necessary by the Engineer include, but are not limited to: survey
8 crews; personnel from the Contracting Agency's material testing lab; inspectors;
9 and other Contracting Agency employees or third party consultants when, in the
10 opinion of the Engineer, such work necessitates their presence.)
 - 11 2. Considering the work performed on Saturdays, Sundays, and holidays as working
12 days with regard to the contract time.
 - 13 3. Considering multiple work shifts as multiple working days with respect to contract
14 time even though the multiple shifts occur in a single 24-hour period.
 - 15 4. If a 4-10 work schedule is requested and approved the non working day for the
16 week will be charged as a working day.
 - 17 5. If Davis Bacon wage rates apply to this Contract, all requirements must be met and
18 recorded properly on certified payroll

19
20 **1-08.1 Subcontracting**

21 *(December 19, 2019 APWA GSP, Option A)*

22
23 Prior to any subcontractor or lower tier subcontractor beginning work, the Contractor shall
24 submit to the Engineer a certification (WSDOT Form 420-004) that a written agreement
25 between the Contractor and the subcontractor or between the subcontractor and any lower
26 tier subcontractor has been executed. This certification shall also guarantee that these
27 subcontract agreements include all the documents required by the Special Provision Federal
28 Agency Inspection.

29
30 A Subcontractor or lower tier Subcontractor will not be permitted to perform any work under
31 the contract until the following documents have been completed and submitted to the
32 Engineer:

- 33 1. Request to Sublet Work (WSDOT Form 421-012), and
- 34 2. Contractor and Subcontractor or Lower Tier Subcontractor Certification for Federal-aid
35 Projects (WSDOT Form 420-004).

36
37
38 The Contractor shall submit to the Engineer a completed Monthly Retainage Report
39 (WSDOT Form 272-065) within 15 calendar days after receipt of every monthly progress
40 payment until every Subcontractor and lower tier Subcontractor's retainage has been
41 released.

42
43 The ninth paragraph, beginning with "On all projects, ..." is revised to read:

44
45 The Contractor shall certify to the actual amount received from the Contracting Agency
46 and amounts paid to all firms that were used as Subcontractors, lower tier
47 subcontractors, manufacturers, regular dealers, or service providers on the Contract.
48 This includes all Disadvantaged, Minority, Small, Veteran or Women's Business
49 Enterprise firms. This Certification shall be submitted to the Engineer on a monthly basis
50 each month between Execution of the Contract and Physical Completion of the Contract

1 using the application available at: <https://wsdot.diversitycompliance.com>. A monthly
2 report shall be submitted for every month between Execution of the Contract and
3 Physical Completion regardless of whether payments were made or work occurred.
4

5 **1-08.3 Progress Schedule**

6 (*****)

7
8 Section 1-08.3 has been revised to read:
9

10 The schedule for debris removal is subject to the conditions of the Washington State
11 Department of Fish and Wildlife Hydraulic Project Approval. The work window is
12 estimated to be once each summer during the approved WDFW work window.
13 Additionally, debris removal may be required during the flood season and is estimated to
14 be necessary once per flood season, dependent upon debris accumulation on the bridge
15 piers. Work outside of the normal fish window will be at the direction of the Engineer and
16 only with the approval of the Washington State Department of Fish and Wildlife Area
17 Habitat Biologist.
18

19 **1-08.4 Prosecution of Work**

20
21 Delete this section and replace it with the following:
22

23 **1-08.4 Notice to Proceed and Prosecution of Work** 24 *(July 23, 2015 APWA GSP)*

25
26 Notice to Proceed will be given after the contract has been executed and the contract
27 bond and evidence of insurance have been approved and filed by the Contracting
28 Agency. The Contractor shall not commence with the work until the Notice to Proceed
29 has been given by the Engineer. The Contractor shall commence construction activities
30 on the project site within ten days of the Notice to Proceed Date, unless otherwise
31 approved in writing. The Contractor shall diligently pursue the work to the physical
32 completion date within the time specified in the contract. Voluntary shutdown or slowing
33 of operations by the Contractor shall not relieve the Contractor of the responsibility to
34 complete the work within the time(s) specified in the contract.
35

36 When shown in the Plans, the first order of work shall be the installation of high visibility
37 fencing to delineate all areas for protection or restoration, as described in the Contract.
38 Installation of high visibility fencing adjacent to the roadway shall occur after the
39 placement of all necessary signs and traffic control devices in accordance with 1-10.1(2).
40 Upon construction of the fencing, the Contractor shall request the Engineer to inspect the
41 fence. No other work shall be performed on the site until the Contracting Agency has
42 accepted the installation of high visibility fencing, as described in the Contract.
43

44 **1-08.5 Time for Completion** 45 *(February 21, 2017 SkagitR)*

46
47 The third paragraph of Section 1-08.5 is revised to read:
48

49 Contract time shall begin on the tenth working day following the Notice to Proceed Date.
50 If the Contractor starts Work on the project at an earlier date, then Contract time shall

1 begin on the first working day when onsite Work begins. The Contract Provisions may
2 specify another starting date for Contract time, in which case, time will begin on the
3 starting date specified.
4

5 (*****)

6
7 Revise the third paragraph of Section 1-08.5 to read:
8

9 Contract time shall begin on the tenth working day following the Notice to Proceed Date
10 or the Order to Resume Work Date. If the Contractor starts Work on the project at an
11 earlier date, then Contract time shall begin on the first working day when onsite Work
12 begins.
13

14 **1-08.5 Time for Completion**

15 *(February 21, 2017 SkagitR)*
16

17 The third paragraph of Section 1-08.5 is revised to read:
18

19 Contract time shall begin on the tenth working day following the Notice to Proceed Date.
20 If the Contractor starts Work on the project at an earlier date, then Contract time shall
21 begin on the first working day when onsite Work begins. The Contract Provisions may
22 specify another starting date for Contract time, in which case, time will begin on the
23 starting date specified.
24

25 Section 1-08.5 is supplemented with the following:
26

27 (March 13, 1995)

28 This project shall be physically completed within *** thirty (30) *** working days.
29

30 (*****)

31
32 The duration of this Contract is for one (1) year from the date of execution.
33

34 At any time during the duration of this Contract, the Engineer may issue an Order to
35 Resume Work. No work shall proceed without written authorization from the
36 Engineer. At the completion of the work the Engineer will again suspend work as
37 described in Section 1-08.6.
38

39 **1-08.6 Suspension of Work**

40

41 (*****)

42 Section 1-08.6 is revised as follows:
43

44 The first paragraph is revised to read:
45

46 The Engineer will order suspension of the Work at the completion of one-time debris
47 removal at the Abandoned BNRR Bridge. The Engineer may also order suspension
48 of all or any part of the Work if:

1
2
3
4
5
6
7
8
9
10
11
12
13
14
15
16
17
18
19
20
21
22
23
24
25
26
27
28
29
30
31
32
33
34
35
36
37
38
39
40
41
42
43
44
45
46
47
48
49

1. Unsuitable weather prevents satisfactory and timely performance of the Work; or
2. The Contractor does not comply with the Contract; or
3. It is in the public interest; or
4. Debris removal will interfere with tribal fisheries. All work, either within the normal summer fish window or outside it, shall be subject to suspension due to tribal fisheries activity with little or no warning.

The first sentence of the third paragraph is revised to read:

When the work is suspended at the completion of the one-time debris removal at the Abandoned BNRR Bridge, or if the Work is suspended for reasons (1), (3), or (4) above, the period of Work stoppage will be counted as unworkable days.

(*****)

Section 1-08.6 is supplemented with the following:

After completion of work at the Abandoned BNRR Bridge site, the Engineer shall order a suspension of work on the contract as described in this section. No further work will be performed until further debris removal work is required by the Agency. At that time the Engineer will order a resumption of work, and all such work shall be performed under the Force Account Bid Item "Additional Removal of Debris".

1-08.7 Maintenance During Suspension

Section 1-08.7 is revised to read:

Upon the ordering of suspension of work the contractor will be relieved of the duty of maintenance and protection of the work as described in Section 1-07.13(2).

1-09 Measurement and Payment

1-09.6 Force Account

(October 10, 2008 APWA GSP)

Supplement this section with the following:

The Contracting Agency has estimated and included in the Proposal, dollar amounts for all items to be paid per force account, only to provide a common proposal for Bidders. All such dollar amounts are to become a part of Contractor's total bid. However, the Contracting Agency does not warrant expressly or by implication, that the actual amount of work will correspond with those estimates. Payment will be made on the basis of the amount of work actually authorized by Engineer.

1 **1-09.9 Payments**
2 *(March 13, 2012 APWA GSP)*

3
4 Supplement this section with the following:

5
6 Lump sum item breakdowns are not required when the bid price for the lump sum item is
7 less than \$20,000.

8
9 **1-09.13 Claims Resolution**

10
11 **1-09.13(3) Claims \$250,000 or Less**
12 *(October 1, 2005 APWA GSP)*

13
14 Delete this section and replace it with the following:

15
16 The Contractor and the Contracting Agency mutually agree that those claims that total
17 \$250,000 or less, submitted in accordance with Section 1-09.11 and not resolved by
18 nonbinding ADR processes, shall be resolved through litigation unless the parties mutually
19 agree in writing to resolve the claim through binding arbitration.

20
21 **1-09.13(3)A Administration of Arbitration**
22 *(November 30, 2018 APWA GSP)*

23
24 Revise the third paragraph to read:

25
26 The Contracting Agency and the Contractor mutually agree to be bound by the decision of
27 the arbitrator, and judgment upon the award rendered by the arbitrator may be entered in
28 the Superior Court of the county in which the Contracting Agency's headquarters is
29 located, provided that where claims subject to arbitration are asserted against a county,
30 RCW 36.01.050 shall control venue and jurisdiction of the Superior Court. The decision of
31 the arbitrator and the specific basis for the decision shall be in writing. The arbitrator shall
32 use the Contract as a basis for decisions.

33
34
35 **REMOVAL OF DEBRIS**

36 **(*****)**

37 **Description**

38
39 This work consists of removing woody debris from Skagit County's Great Northern Railway
40 Bridge as required during the life of the contract.

41
42 **Construction Requirements**

43
44 Large Woody Debris (LWD) shall be removed from the Great Northern Railway Bridge as
45 directed by the Engineer. All work shall be done in compliance with these Contract documents,
46 the Washington State Department of Fish and Wildlife Hydraulic Project Approval for this
47 project, and any other applicable permits required to do the work.

48

1 The Contractor shall remove all LWD from the piers of the Great Northern Railway Bridge over
2 the Skagit River on a one time basis. At the conclusion of the work on the Great Northern
3 Railway Bridge the project shall be suspended until such time that additional debris removal
4 is required. Any additional removal of debris that may be required later in the season, including
5 at the Great Northern Railway Bridge, shall be as directed by the Engineer.
6

7 **Measurement**

8
9 No specific unit of measure shall apply to the lump sum item of one-time removal of debris
10 from the Great Northern Railway Bridge. The one time lump sum removal from the bridge shall
11 account for additional log collection between the time of bid and the start of construction.
12

13 No specific unit of measurement will apply to the force account item of “Additional Removal of
14 Debris”.
15

16 **Payment**

17
18 Payment will be made in accordance with Section 1-04.1, for each of the following Bid items
19 that are included in the Bid Proposal:
20

21 “One-time Removal of Debris from the Great Northern Railway Bridge”, lump sum.
22

23 The lump sum contract price for “One-time Removal of Debris from the Great Northern
24 Railway Bridge” shall be full pay to perform the work as specified, including mobilization,
25 providing any access to the work site required to do the work for the life for the contract,
26 any required traffic control, complying with all environmental regulations and permits, any
27 required labor, materials, and equipment to remove the debris and release it from the
28 bridge, and restoration of the site to its original condition, free of LWD.
29

30 “Additional Removal of Debris”, by force account as provided in Section 1-09.6.
31

32 All costs in connection with removing debris as directed by the Engineer, after the one-
33 time removal of debris from the Abandoned BNRR Bridge, shall be paid for by force
34 account in accordance with Section 1-09.6. For the purposes of providing a common
35 proposal for all bidders, the Contracting Agency has entered an amount for the item
36 “Additional Removal of Debris” in the bid proposal to become part of the total bid by the
37 Contractor.
38
39
40
41
42
43
44
45
46
47
48
49

1 **Appendices**
2 **(January 2, 2012)**

3 The following appendices are attached and made a part of this contract:

4
5 *** As below ***

6
7 APPENDIX A:
8 WSDOT Standard Plans

9
10 APPENDIX B:
11 Federal Davis Bacon Wage Rates
12 Washington State Prevailing Wage Rates

13
14 APPENDIX C:
15 Construction Contract - Information Only
16 Contract Bond - Information Only

17
18 APPENDIX D:
19 Proposal Forms – Information Only

20
21 APPENDIX E:
22 Required Contract Provisions Federal Aid Construction Contracts – FHWA-1273

23
24 APPENDIX F:
25 Permits

26
27 APPENDIX G:
28 Ferry Schedule

29
30 APPENDIX H:
31 Vicinity Map and Plans

32
33
34

35 **(January 13, 2021)**
36 **Standard Plans**

37 The State of Washington Standard Plans for Road, Bridge and Municipal Construction M21-
38 01, effective September 30, 2020, is made a part of this contract.

39
40 The Standard Plans are revised as follows:

41
42 A-50.10
43 DELETED

44
45 A-50.20
46 DELETED

47
48 A-50.30
49 DELETED

50

1 A-50.40
 2 DELETED
 3
 4 B-90.40
 5 Valve Detail – DELETED

6
 7 C-1a
 8 DELETED

9
 10 C-8
 11 Add new Note 5, “5. Type 2 Barrier and Barrier Terminals are allowed in temporary
 12 installations only. New Type 2 Barrier and Barrier Terminals are not allowed to be
 13 fabricated after December 31, 2019. The plan is provided as a means to verify that any
 14 Type 2 barrier and Barrier Terminals fabricated prior to December 31, 2019 meets the
 15 plan requirements and cross-sectional dimensions as specified in Standard Specifications
 16 6-10.3(5).”

17
 18 C-8a
 19 Add new Note 2, “2. Type 4 Barrier and Barrier Transition are allowed in temporary
 20 installations only. New Type 4 Barrier and Barrier Transition are not allowed to be
 21 fabricated after December 31, 2019. The plan is provided as a means to verify that any
 22 Type 4 barrier and Barrier Transition fabricated prior to December 31, 2019 meets the
 23 plan requirements and cross-sectional dimensions as specified in Standard Specifications
 24 6-10.3(5).”

25
 26 C-8b
 27 DELETED

28
 29 C-8e
 30 DELETED

31
 32 C-8f
 33 DELETED

34
 35 C-16a
 36 DELETED

37
 38 C-20.10
 39 The following table is added:

SLOPE \ EMBANKMENT TABLE (FOR 8', 9', 11' LONG POSTS)		
POST LENGTH	SLOPE	W (FT)
8-FOOT	1H : 1V OR FLATTER	2.5 MIN.
8-FOOT	2H : 1V OR FLATTER	0 (FACE OF BARRIER AT SLOPE BREAK POINT)
9-FOOT	1.5H : 1V OR FLATTER	0 (FACE OF BARRIER AT SLOPE BREAK POINT)
11-FOOT	1H : 1V OR FLATTER	0 (FACE OF BARRIER AT SLOPE BREAK POINT)

1
2
3
4 C-20.11
5 DELETED
6
7 C-20.19
8 DELETED
9
10 C-40.16
11 DELETED
12
13 C-40.18
14 DELETED
15
16 C-80.50
17 DELETED
18
19 C-85.14
20 DELETED
21
22 C-85.15
23 SECTION B detail, the callout reading "ANCHOR BOLT (TYP.) ~ SEE DETAIL,
24 STANDARD PLAN C-8b", is revised to read "ANCHOR BOLT (TYP.) ~ SEE DETAIL IN
25 PLANS".
26
27 SECTION B detail, the callout reading "ANCHOR PLATE (TYP.) ~ SEE STANDARD
28 PLAN J-8b", is revised to read "ANCHOR PLATE (TYP.) ~ SEE DETAIL IN PLANS".
29
30 D-2.14
31 DELETED
32
33 D-2.16
34 DELETED
35
36 D-2.18
37 DELETED
38
39 D-2.20
40 DELETED
41
42 D-2.42
43 DELETED
44
45 D-2.44
46 DELETED
47
48 D-2.46
49 DELETED
50
51 D-2.48
52 DELETED

1
2
3
4
5
6
7
8
9
10
11
12
13
14
15
16
17
18
19
20
21
22
23
24
25
26
27
28
29
30
31
32
33
34
35
36
37
38
39
40
41
42
43
44
45
46
47
48
49
50
51
52

D-2.82
DELETED

D-2.86
DELETED

D-10.10
Wall Type 1 may be used if no traffic barrier is attached on top of the wall. Walls with traffic barriers attached on top of the wall are considered non-standard and shall be designed in accordance with the current WSDOT Bridge Design Manual (BDM) and the revisions stated in the 11/3/15 Bridge Design memorandum.

D-10.15
Wall Type 2 may be used if no traffic barrier is attached on top of the wall. Walls with traffic barriers attached on top of the wall are considered non-standard and shall be designed in accordance with the current WSDOT BDM and the revisions stated in the 11/3/15 Bridge Design memorandum.

D-10.30
Wall Type 5 may be used in all cases.

D-10.35
Wall Type 6 may be used in all cases.

D-10.40
Wall Type 7 may be used if no traffic barrier is attached on top of the wall. Walls with traffic barriers attached on top of the wall are considered non-standard and shall be designed in accordance with the current WSDOT BDM and the revisions stated in the 11/3/15 Bridge Design memorandum.

D-10.45
Wall Type 8 may be used if no traffic barrier is attached on top of the wall. Walls with traffic barriers attached on top of the wall are considered non-standard and shall be designed in accordance with the current WSDOT BDM and the revisions stated in the revisions stated in the 11/3/15 Bridge Design memorandum.

D-15.10
STD Plans D-15 series "Traffic Barrier Details for Reinforced Concrete Retaining Walls" are withdrawn. Special designs in accordance with the current WSDOT BDM are required in place of these STD Plans.

D-15.20
STD Plans D-15 series "Traffic Barrier Details for Reinforced Concrete Retaining Walls" are withdrawn. Special designs in accordance with the current WSDOT BDM are required in place of these STD Plans.

D-15.30
STD Plans D-15 series "Traffic Barrier Details for Reinforced Concrete Retaining Walls" are withdrawn. Special designs in accordance with the current WSDOT BDM are required in place of these STD Plans.

1 G-20.10
2 SIGN INSTALLATION BEHIND TRAFFIC BARRIER detail, dimension callout “3’ MIN.”, is
3 revised to read “5’ MIN.”.
4
5 H-70.20
6 Sheet 2, Spacing Detail, Mailbox Support Type 1, reference to Standard Plan I-70.10 is
7 revised to H-70.10
8
9 H-70.30
10 DELETED
11
12 J-10.16
13 Key Note 14, reads:”Mounting Hole ~ See Standard Plan J-10.30 for mounting Details.”
14 Is revised to read:”Mounting Hole ~ See Standard Plan J-10.14 for mounting Details.”
15 General Note 12, reads: “See Standard Plan J-10.30 for pole installation details.” Is
16 revised to read: “See Standard Plan J-10.14 for pole installation details.”
17
18 J-10.17
19 Key Note 16, reads:”Mounting Hole ~ See Standard Plan J-10.?? for mounting Details.”
20 Is revised to read:”Mounting Hole ~ See Standard Plan J-10.14 for mounting Details.”
21 General Note 12, reads: “See Standard Plan J-10.30 for pole installation details.” Is
22 revised to read: “See Standard Plan J-10.14 for pole installation details.”
23
24 J-10.18
25 Key Note 12, reads:”Mounting Hole ~ See Standard Plan J-10.20 for mounting Details.”
26 Is revised to read:”Mounting Hole ~ See Standard Plan J-10.14 for mounting Details.”
27 General Note 12, reads: “See Standard Plan J-10.30 for pole installation details.” Is
28 revised to read: “See Standard Plan J-10.14 for pole installation details.”
29
30 J-20.26
31 Add Note 1, “1. One accessible pedestrian pushbutton station per pedestrian pushbutton
32 post.”
33
34 J-20.16
35 View A, callout, was – LOCK NIPPLE, is revised to read; CHASE NIPPLE
36
37 J-21.10
38 Sheet 1, Elevation View, Round Concrete Foundation Detail, callout – “ANCHOR BOLTS
39 ~ ¾” (IN) x 30” (IN) FULL THREAD ~ THREE REQ’D. PER ASSEMBLY” IS REVISED TO
40 READ: “ANCHOR BOLTS ~ ¾” (IN) x 30” (IN) FULL THREAD ~ FOUR REQ’D. PER
41 ASSEMBLY”
42 Sheet 1 of 2, Elevation view (Round), add dimension depicting the distance from the top
43 of the foundation to find 2 #4 reinforcing bar shown, to read; 3” CLR.. Delete “(TYP.)” from
44 the 2 ½” CLR. dimension, depicting the distance from the bottom of the foundation to find
45 2 # 4 reinf. Bar.
46 Sheet 1 of 2, Elevation view (Square), add dimension depicting the distance from the top
47 of the foundation to find 1 #4 reinforcing bar shown, to read; 3” CLR. Delete “(TYP.)” from
48 the 2 ½” CLR. dimension, depicting the distance from the bottom of the foundation to find
49 1 # 4 reinf. Bar.
50 Sheet 2 of 2, Elevation view (Round), add dimension depicting the distance from the top
51 of the foundation to find 2 #4 reinforcing bar shown, to read; 3” CLR. Delete “(TYP.)” from

1 the 2 ½" CLR. dimension, depicting the distance from the bottom of the foundation to find
2 2 # 4 reinf. Bar.
3 Sheet 2 of 2, Elevation view (Square), add dimension depicting the distance from the top
4 of the foundation to find 1 #4 reinforcing bar shown, to read; 3" CLR. Delete "(TYP.)" from
5 the 2 ½" CLR. dimension, depicting the distance from the bottom of the foundation to find
6 1 # 4 reinf. Bar.
7 Detail F, callout, "Heavy Hex Clamping Bolt (TYP.) ~ 3/4" (IN) Diam. Torque Clamping
8 Bolts (see Note 3)" is revised to read; "Heavy Hex Clamping Bolt (TYP.) ~ 3/4" (IN) Diam.
9 Torque Clamping Bolts (see Note 1)"
10 Detail F, callout, "3/4" (IN) x 2' – 6" Anchor Bolt (TYP.) ~ Four Required (See Note 4)" is
11 revised to read; "3/4" (IN) x 2' – 6" Anchor Bolt (TYP.) ~ Three Required (See Note 2)"
12
13 J-21.15
14 Partial View, callout, was – LOCK NIPPLE ~ 1 ½" DIAM., is revised to read; CHASE
15 NIPPLE ~ 1 ½" (IN) DIAM.
16
17 J-21.16
18 Detail A, callout, was – LOCKNIPPLE, is revised to read; CHASE NIPPLE
19
20 J-22.15
21 Ramp Meter Signal Standard, elevation, dimension 4' - 6" is revised to read; 6'-0"
22 (2x) Detail A, callout, was – LOCK NIPPLE ~ 1 ½" DIAM. is revised to read; CHASE
23 NIPPLE ~ 1 ½" (IN) DIAM.
24
25 J-28.60
26 Note 1 "See Standard Plans C-8b and C-85.14 for foundation and anchor bolt details." is
27 revised to read "See contract for anchor bolt details. See Standard Plan C-85.15 for
28 foundation details."
29
30 J-40.10
31 Sheet 2 of 2, Detail F, callout, "12 – 13 x 1 ½" S.S. PENTA HEAD BOLT AND 12" S. S.
32 FLAT WASHER" is revised to read; "12 – 13 x 1 ½" S.S. PENTA HEAD BOLT AND 1/2"
33 (IN) S. S. FLAT WASHER"
34
35 J-40.36
36 Note 1, second sentence; "Finish shall be # 2B for backbox and # 4 for the cover." Is
37 revised to read; "Finish shall be # 2B for barrier box and HRAP (Hot Rolled Annealed and
38 Pickled) for the cover."
39
40 J-40.37
41 Note 1, second sentence; "Finish shall be # 2B for backbox and # 4 for the cover." Is
42 revised to read; "Finish shall be # 2B for barrier box and HRAP (Hot Rolled Annealed and
43 Pickled) for the cover."
44
45 J-75.20
46 Key Notes, note 16, second bullet point, was: "1/2" (IN) x 0.45" (IN) Stainless Steel
47 Bands", add the following to the end of the note: "Alternate: Stainless steel cable with
48 stainless steel ends, nuts, bolts, and washers may be used in place of stainless steel
49 bands and associated hardware."
50
51 J-81.10
52 All references to "Type 170 Controller" are replaced with "Controller".

1
2
3
4
5
6
7
8
9

L-40.10
DELETED

The following are the Standard Plan numbers applicable at the time this project was advertised. The date shown with each plan number is the publication approval date shown in the lower right-hand corner of that plan. Standard Plans showing different dates shall not be used in this contract.

10

A-10.10-00.....8/7/07	A-30.35-00.....10/12/07	A-60.10-03.....12/23/14
A-10.20-00.....10/5/07	A-40.00-00.....8/11/09	A-60.20-03.....12/23/14
A-10.30-00.....10/5/07	A-40.10-04.....7/31/19	A-60.30-01.....6/28/18
A-20.10-00.....8/31/07	A-40.15-00.....8/11/09	A-60.40-00.....8/31/07
A-30.10-00.....11/8/07	A-40.20-04.....1/18/17	
A-30.30-01.....6/16/11	A-40.50-02.....12/23/14	

B-5.20-03.....9/9/20	B-30.50-03.....2/27/18	B-75.20-02.....2/27/18
B-5.40-02.....1/26/17	B-30.60-00.....9/9/20	B-75.50-01.....6/10/08
B-5.60-02.....1/26/17	B-30.70-04.....2/27/18	B-75.60-00.....6/8/06
B-10.20-02.....3/2/18	B-30.80-01.....2/27/18	B-80.20-00.....6/8/06
B-10.40-01.....1/26/17	B-30.90-02.....1/26/17	B-80.40-00.....6/1/06
B-10.70-01.....9/9/20	B-35.20-00.....6/8/06	B-85.10-01.....6/10/08
B-15.20-01.....2/7/12	B-35.40-00.....6/8/06	B-85.20-00.....6/1/06
B-15.40-01.....2/7/12	B-40.20-00.....6/1/06	B-85.30-00.....6/1/06
B-15.60-02.....1/26/17	B-40.40-02.....1/26/17	B-85.40-00.....6/8/06
B-20.20-02.....3/16/12	B-45.20-01.....7/11/17	B-85.50-01.....6/10/08
B-20.40-04.....2/27/18	B-45.40-01.....7/21/17	B-90.10-00.....6/8/06
B-20.60-03.....3/15/12	B-50.20-00.....6/1/06	B-90.20-00.....6/8/06
B-25.20-02.....2/27/18	B-55.20-02.....2/27/18	B-90.30-00.....6/8/06
B-25.60-02.....2/27/18	B-60.20-02.....9/9/20	B-90.40-01.....1/26/17
B-30.05-00.....9/9/20	B-60.40-01.....2/27/18	B-90.50-00.....6/8/06
B-30.10-03.....2/27/18	B-65.20-01.....4/26/12	B-95.20-01.....2/3/09
B-30.15-00.....2/27/18	B-65.40-00.....6/1/06	B-95.40-01.....6/28/18
B-30.20-04.....2/27/18	B-70.20-00.....6/1/06	
B-30.30-03.....2/27/18	B-70.60-01.....1/26/17	
B-30.40-03.....2/27/18		

11

C-1.....9/9/20	C-20.42-05.....7/14/15	C-70.10-02.....9/16/20
C-1b.....9/9/20	C-20.45.02.....8/12/19	C-75.10-02.....9/16/20
C-1d.....10/31/03	C-22.16-07.....9/16/20	C-75.20-02.....9/16/20
C-2c.....8/12/19	C-22.40-08.....9/16/20	C-75.30-02.....9/16/20
C-4f.....8/12/19	C-22.45-05.....9/16/20	C-80.10-02.....9/16/20
C-6a.....10/14/09	C-23.60-04.....7/21/17	C-80.20-01.....6/11/14
C-7.....6/16/11	C.24.10-02.....8/12/19	C-80.30-01.....6/11/14
C-7a.....6/16/11	C-25.20-06.....7/14/15	C-80.40-01.....6/11/14
C-8.....2/10/09	C-25.22-05.....7/14/15	C-85.10-00.....4/8/12
C-8a.....7/25/97	C-25.26-04.....8/12/19	C-85.11-01.....9/16/20
C-20.10-06.....9/16/20	C-25.30-00.....6/28/18	C-85.15-01.....6/30/14
C-20.14-04.....8/12/19	C-25.80-05.....8/12/19	C-85.16-01.....6/17/14
C-20.15-02.....6/11/14	C-60.10-01.....9/24/20	C-85.18-01.....6/11/14
C-20.18-03.....8/12/19	C-60.20-00.....9/24/20	C-85.20-01.....6/11/14
C-20.40-07.....8/12/19	C-60.30-00.....9/24/20	

	C-20.41-02.....8/12/19	C-60.70-00.....9/24/20	
1	D-2.04-00.....11/10/05	D-2.80-00.....11/10/05	D-6.....6/19/98
	D-2.06-01.....1/6/09	D-2.84-00.....11/10/05	D-10.10-01.....12/2/08
	D-2.08-00.....11/10/05	D-2.88-00.....11/10/05	D-10.15-01.....12/2/08
	D-2.32-00.....11/10/05	D-2.92-00.....11/10/05	D-10.20-01.....8/7/19
	D-2.34-01.....1/6/09	D-3.09-00.....5/17/12	D-10.25-01.....8/7/19
	D-2.36-03.....6/11/14	D-3.10-01.....5/29/13	D-10.30-00.....7/8/08
	D-2.60-00.....11/10/05	D-3.11-03.....6/11/14	D-10.35-00.....7/8/08
	D-2.62-00.....11/10/05	D-3.15-02.....6/10/13	D-10.40-01.....12/2/08
	D-2.64-01.....1/6/09	D-3.16-02.....5/29/13	D-10.45-01.....12/2/08
	D-2.66-00.....11/10/05	D-3.17-02.....5/9/16	
	D-2.68-00.....11/10/05	D-4.....12/11/98	
2	E-1.....2/21/07	E-4.....8/27/03	
	E-2.....5/29/98	E-4a.....8/27/03	
3	F-10.12-04.....9/24/20	F-10.62-02.....4/22/14	F-40.15-04.....9/25/20
	F-10.16-00.....12/20/06	F-10.64-03.....4/22/14	F-40.16-03.....6/29/16
	F-10.18-02.....9/24/20	F-30.10-04.....9/25/20	F-45.10-02.....7/15/16
	F-10.40-04.....9/24/20	F-40.12-03.....6/29/16	F-80.10-04.....7/15/16
	F-10.42-00.....1/23/07	F-40.14-03.....6/29/16	
4	G-10.10-00.....9/20/07	G-25.10-05.....9/16/20	G-95.10-02.....6/28/18
	G-20.10-02.....6/23/15	G-26.10-00.....7/31/19	G-95.20-03.....6/28/18
	G-22.10-04.....6/28/18	G-30.10-04.....6/23/15	G-95.30-03.....6/28/18
	G-24.10-00.....11/8/07	G-50.10-03.....6/28/18	
	G-24.20-01.....2/7/12	G-90.10-03.....7/11/17	
	G-24.30-02.....6/28/18	G-90.11-00.....4/28/16	
	G-24.40-07.....6/28/18	G-90.20-05.....7/11/17	
	G-24.50-05.....8/7/19	G-90.30-04.....7/11/17	
	G-24.60-05.....6/28/18	G-90.40-02.....4/28/16	
5	H-10.10-00.....7/3/08	H-32.10-00.....9/20/07	H-70.10-01.....2/7/12
	H-10.15-00.....7/3/08	H-60.10-01.....7/3/08	H-70.20-01.....2/16/12
	H-30.10-00.....10/12/07	H-60.20-01.....7/3/08	
6	I-10.10-01.....8/11/09	I-30.20-00.....9/20/07	I-40.20-00.....9/20/07
	I-30.10-02.....3/22/13	I-30.30-02.....6/12/19	I-50.20-01.....6/10/13
	I-30.15-02.....3/22/13	I-30.40-02.....6/12/19	I-60.10-01.....6/10/13
	I-30.16-01.....7/11/19	I-30.60-02.....6/12/19	I-60.20-01.....6/10/13
	I-30.17-01.....6/12/19	I-40.10-00.....9/20/07	I-80.10-02.....7/15/16
7	J-10.....7/18/97	J-28.40-02.....6/11/14	J-60.13-00.....6/16/10
	J-10.10-04.....9/16/20	J-28.42-01.....6/11/14	J-60.14-01.....7/31/19
	J-10.12-00.....9/16/20	J-28.43-01.....6/28/18	J-75.10-02.....7/10/15
	J-10.14-00.....9/16/20	J-28.45-03.....7/21/16	J-75.20-01.....7/10/15
	J-10.15-01.....6/11/14	J-28.50-03.....7/21/16	J-75.30-02.....7/10/15
	J-10.16-01.....9/16/20	J-28.60-02.....7/21/16	J-75.40-02.....6/1/16
	J-10.17-01.....9/16/20	J-28.70-03.....7/21/17	J-75.41-01.....6/29/16
	J-10.18-01.....9/16/20	J-29.10-01.....7/21/16	J-75.45-02.....6/1/16

	J-10.20-03.....9/16/20	J-29.15-01.....7/21/16	J-80.10-00.....6/28/18
	J-10.21-01.....9/16/20	J-29.16-02.....7/21/16	J-80.15-00.....6/28/18
	J-10.22-01.....9/16/20	J-30.10-00.....6/18/15	J-81.10-01.....9/16/20
	J-10.25-00.....7/11/17	J-40.05-00.....7/21/16	J-86.10-00.....6/28/18
	J-12.15-00.....6/28/18	J-40.10-04.....4/28/16	J-90.10-03.....6/28/18
	J-12.16-00.....6/28/18	J-40.20-03.....4/28/16	J-90.20-03.....6/28/18
	J-15.10-01.....6/11/14	J-40.30-04.....4/28/16	J-90.21-02.....6/28/18
	J-15.15-02.....7/10/15	J-40.35-01.....5/29/13	J-90.50-00.....6/28/18
	J-20.10-04.....7/31/19	J-40.36-02.....7/21/17	
	J-20.11-03.....7/31/19	J-40.37-02.....7/21/17	
	J-20.15-03.....6/30/14	J-40.38-01.....5/20/13	
	J-20.16-02.....6/30/14	J-40.39-00.....5/20/13	
	J-20.20-02.....5/20/13	J-40.40-02.....7/31/19	
	J-20.26-01.....7/12/12	J-45.36-00.....7/21/17	
	J-21.10-04.....6/30/14	J-50.05-00.....7/21/17	
	J-21.15-01.....6/10/13	J-50.10-01.....7/31/19	
	J-21.16-01.....6/10/13	J-50.11-02.....7/31/19	
	J-21.17-01.....6/10/13	J-50.12-02.....8/7/19	
	J-21.20-01.....6/10/13	J-50.13-00.....8/22/19	
	J-22.15-02.....7/10/15	J-50.15-01.....7/21/17	
	J-22.16-03.....7/10/15	J-50.16-01.....3/22/13	
	J-26.10-03.....7/21/16	J-50.18-00.....8/7/19	
	J-26.15-01.....5/17/12	J-50.19-00.....8/7/19	
	J-26.20-01.....6/28/18	J-50.20-00.....6/3/11	
	J-27.10-01.....7/21/16	J-50.25-00.....6/3/11	
	J-27.15-00.....3/15/12	J-50.30-00.....6/3/11	
	J-28.10-02.....8/7/19	J-60.05-01.....7/21/16	
	J-28.22-00.....8/07/07	J-60.11-00.....5/20/13	
	J-28.24-02.....9/16/20	J-60.12-00.....5/20/13	
	J-28.26-01.....12/02/08		
	J-28.30-03.....6/11/14		
1	K-70.20-01.....6/1/16		
	K-80.10-02.....9/25/20		
	K-80.20-00.....12/20/06		
	K-80.35-01.....9/16/20		
	K-80.37-01.....9/16/20		
2	L-10.10-02.....6/21/12	L-40.15-01.....6/16/11	L-70.10-01.....5/21/08
	L-20.10-03.....7/14/15	L-40.20-02.....6/21/12	L-70.20-01.....5/21/08
	L-30.10-02.....6/11/14		
3	M-1.20-04.....9/25/20	M-11.10-03.....8/7/19	M-40.20-00...10/12/07
	M-1.40-03.....9/25/20	M-12.10-02.....9/25/20	M-40.30-01.....7/11/17
	M-1.60-03.....9/25/20	M-15.10-01.....2/6/07	M-40.40-00.....9/20/07
	M-1.80-03.....6/3/11	M-17.10-02.....7/3/08	M-40.50-00.....9/20/07
	M-2.20-03.....7/10/15	M-20.10-03.....9/25/20	M-40.60-00.....9/20/07
	M-2.21-00.....7/10/15	M-20.20-02.....4/20/15	M-60.10-01.....6/3/11
	M-3.10-04.....9/25/20	M-20.30-04.....2/29/16	M-60.20-02.....6/27/11
	M-3.20-03.....9/25/20	M-20.40-03.....6/24/14	M-65.10-02.....5/11/11
	M-3.30-04.....9/25/20	M-20.50-02.....6/3/11	M-80.10-01.....6/3/11
	M-3.40-04.....9/25/20	M-24.20-02.....4/20/15	M-80.20-00.....6/10/08

M-3.50-03.....9/25/20	M-24.40-02.....4/20/15	M-80.30-00.....6/10/08
M-5.10-03.....9/25/20	M-24.60-04.....6/24/14	
M-7.50-01.....1/30/07	M-24.65-00.....7/11/17	
M-9.50-02.....6/24/14	M-24.66-00.....7/11/17	
M-9.60-00.....2/10/09	M-40.10-03.....6/24/14	

1
2

APPENDIX A
Standard Plans

APPENDIX B

Washington State Prevailing Wage Rates

State of Washington
Department of Labor & Industries
Prevailing Wage Section - Telephone 360-902-5335
PO Box 44540, Olympia, WA 98504-4540

Washington State Prevailing Wage

The PREVAILING WAGES listed here include both the hourly wage rate and the hourly rate of fringe benefits. On public works projects, worker's wage and benefit rates must add to not less than this total. A brief description of overtime calculation requirements are provided on the Benefit Code Key.

Journey Level Prevailing Wage Rates for the Effective Date: 7/6/2021

<u>County</u>	<u>Trade</u>	<u>Job Classification</u>	<u>Wage</u>	<u>Holiday</u>	<u>Overtime</u>	<u>Note</u>	<u>*Risk Class</u>
Skagit	Asbestos Abatement Workers	Journey Level	\$52.39	5D	1H		View
Skagit	Boilermakers	Journey Level	\$70.79	5N	1C		View
Skagit	Brick Mason	Journey Level	\$60.57	7E	1N		View
Skagit	Brick Mason	Pointer-Caulker-Cleaner	\$60.57	7E	1N		View
Skagit	Building Service Employees	Janitor	\$13.69		1		View
Skagit	Building Service Employees	Shampooer	\$13.69		1		View
Skagit	Building Service Employees	Waxer	\$13.69		1		View
Skagit	Building Service Employees	Window Cleaner	\$13.69		1		View
Skagit	Cabinet Makers (In Shop)	Journey Level	\$18.85		1		View
Skagit	Carpenters	Acoustical Worker	\$64.94	7A	4C		View
Skagit	Carpenters	Carpenter	\$64.94	7A	4C		View
Skagit	Carpenters	Carpenters on Stationary Tools	\$65.07	7A	4C		View
Skagit	Carpenters	Creosoted Material	\$65.07	7A	4C		View
Skagit	Carpenters	Floor Finisher	\$64.94	7A	4C		View
Skagit	Carpenters	Floor Layer	\$64.94	7A	4C		View
Skagit	Carpenters	Scaffold Erector	\$64.94	7A	4C		View
Skagit	Cement Masons	Application of all Composition Mastic	\$64.84	7A	4U		View
Skagit	Cement Masons	Application of all Epoxy Material	\$64.34	7A	4U		View
Skagit	Cement Masons	Application of all Plastic Material	\$64.84	7A	4U		View
Skagit	Cement Masons	Application of Sealing Compound	\$64.34	7A	4U		View
Skagit	Cement Masons	Application of Underlayment	\$64.84	7A	4U		View
Skagit	Cement Masons	Building General	\$64.34	7A	4U		View
Skagit	Cement Masons	Composition or Kalman Floors	\$64.84	7A	4U		View
Skagit	Cement Masons	Concrete Paving	\$64.34	7A	4U		View
Skagit	Cement Masons	Curb & Gutter Machine	\$64.84	7A	4U		View
Skagit	Cement Masons	Curb & Gutter, Sidewalks	\$64.34	7A	4U		View
Skagit	Cement Masons	Curing Concrete	\$64.34	7A	4U		View

Skagit	Cement Masons	Finish Colored Concrete	\$64.84	7A	4U		View
Skagit	Cement Masons	Floor Grinding	\$64.84	7A	4U		View
Skagit	Cement Masons	Floor Grinding/Polisher	\$64.34	7A	4U		View
Skagit	Cement Masons	Green Concrete Saw, self-powered	\$64.84	7A	4U		View
Skagit	Cement Masons	Grouting of all Plates	\$64.34	7A	4U		View
Skagit	Cement Masons	Grouting of all Tilt-up Panels	\$64.34	7A	4U		View
Skagit	Cement Masons	Guniting Nozzleman	\$64.84	7A	4U		View
Skagit	Cement Masons	Hand Powered Grinder	\$64.84	7A	4U		View
Skagit	Cement Masons	Journey Level	\$64.34	7A	4U		View
Skagit	Cement Masons	Patching Concrete	\$64.34	7A	4U		View
Skagit	Cement Masons	Pneumatic Power Tools	\$64.84	7A	4U		View
Skagit	Cement Masons	Power Chipping & Brushing	\$64.84	7A	4U		View
Skagit	Cement Masons	Sand Blasting Architectural Finish	\$64.84	7A	4U		View
Skagit	Cement Masons	Screed & Rodding Machine	\$64.84	7A	4U		View
Skagit	Cement Masons	Spackling or Skim Coat Concrete	\$64.34	7A	4U		View
Skagit	Cement Masons	Troweling Machine Operator	\$64.84	7A	4U		View
Skagit	Cement Masons	Troweling Machine Operator on Colored Slabs	\$64.84	7A	4U		View
Skagit	Cement Masons	Tunnel Workers	\$64.84	7A	4U		View
Skagit	Divers & Tenders	Bell/Vehicle or Submersible Operator (Not Under Pressure)	\$118.80	7A	4C		View
Skagit	Divers & Tenders	Dive Supervisor/Master	\$81.98	7A	4C		View
Skagit	Divers & Tenders	Diver	\$118.80	7A	4C	8V	View
Skagit	Divers & Tenders	Diver On Standby	\$76.98	7A	4C		View
Skagit	Divers & Tenders	Diver Tender	\$69.91	7A	4C		View
Skagit	Divers & Tenders	Manifold Operator	\$69.91	7A	4C		View
Skagit	Divers & Tenders	Manifold Operator Mixed Gas	\$74.91	7A	4C		View
Skagit	Divers & Tenders	Remote Operated Vehicle Operator/Technician	\$69.91	7A	4C		View
Skagit	Divers & Tenders	Remote Operated Vehicle Tender	\$65.19	7A	4C		View
Skagit	Dredge Workers	Assistant Engineer	\$70.62	5D	3F		View
Skagit	Dredge Workers	Assistant Mate (Deckhand)	\$70.07	5D	3F		View
Skagit	Dredge Workers	Boatmen	\$70.62	5D	3F		View
Skagit	Dredge Workers	Engineer Welder	\$71.97	5D	3F		View
Skagit	Dredge Workers	Leverman, Hydraulic	\$73.41	5D	3F		View
Skagit	Dredge Workers	Mates	\$70.62	5D	3F		View
Skagit	Dredge Workers	Oiler	\$70.07	5D	3F		View
Skagit	Drywall Applicator	Journey Level	\$64.94	5D	1H		View
Skagit	Drywall Tapers	Journey Level	\$65.31	5P	1E		View
Skagit	Electrical Fixture Maintenance Workers	Journey Level	\$21.48		1		View
Skagit	Electricians - Inside	Cable Splicer	\$79.57	7H	1E		View
Skagit	Electricians - Inside	Construction Stock Person	\$37.59	7H	1D		View
Skagit	Electricians - Inside	Journey Level	\$74.63	7H	1E		View

Skagit	Electricians - Motor Shop	Craftsman	\$15.37		<u>1</u>		View
Skagit	Electricians - Motor Shop	Journey Level	\$14.69		<u>1</u>		View
Skagit	Electricians - Powerline Construction	Cable Splicer	\$82.39	<u>5A</u>	<u>4D</u>		View
Skagit	Electricians - Powerline Construction	Certified Line Welder	\$75.64	<u>5A</u>	<u>4D</u>		View
Skagit	Electricians - Powerline Construction	Groundperson	\$49.17	<u>5A</u>	<u>4D</u>		View
Skagit	Electricians - Powerline Construction	Heavy Line Equipment Operator	\$75.64	<u>5A</u>	<u>4D</u>		View
Skagit	Electricians - Powerline Construction	Journey Level Lineperson	\$75.64	<u>5A</u>	<u>4D</u>		View
Skagit	Electricians - Powerline Construction	Line Equipment Operator	\$64.54	<u>5A</u>	<u>4D</u>		View
Skagit	Electricians - Powerline Construction	Meter Installer	\$49.17	<u>5A</u>	<u>4D</u>	<u>8W</u>	View
Skagit	Electricians - Powerline Construction	Pole Sprayer	\$75.64	<u>5A</u>	<u>4D</u>		View
Skagit	Electricians - Powerline Construction	Powderperson	\$56.49	<u>5A</u>	<u>4D</u>		View
Skagit	Electronic Technicians	Electronic Technicians Journey Level	\$47.28	<u>5B</u>	<u>1B</u>		View
Skagit	Elevator Constructors	Mechanic	\$100.51	<u>7D</u>	<u>4A</u>		View
Skagit	Elevator Constructors	Mechanic In Charge	\$108.53	<u>7D</u>	<u>4A</u>		View
Skagit	Fabricated Precast Concrete Products	Journey Level	\$13.69		<u>1</u>		View
Skagit	Fabricated Precast Concrete Products	Journey Level - In-Factory Work Only	\$13.69		<u>1</u>		View
Skagit	Fence Erectors	Fence Erector	\$44.40	<u>7A</u>	<u>4V</u>	<u>8Y</u>	View
Skagit	Fence Erectors	Fence Laborer	\$44.40	<u>7A</u>	<u>4V</u>	<u>8Y</u>	View
Skagit	Flaggers	Journey Level	\$44.40	<u>7A</u>	<u>4V</u>	<u>8Y</u>	View
Skagit	Glaziers	Journey Level	\$69.26	<u>7L</u>	<u>1Y</u>		View
Skagit	Heat & Frost Insulators And Asbestos Workers	Journey Level	\$79.43	<u>15H</u>	<u>11C</u>		View
Skagit	Heating Equipment Mechanics	Mechanic	\$80.02	<u>7F</u>	<u>1E</u>		View
Skagit	Hod Carriers & Mason Tenders	Journey Level	\$54.01	<u>7A</u>	<u>4V</u>	<u>8Y</u>	View
Skagit	Industrial Power Vacuum Cleaner	Journey Level	\$13.69		<u>1</u>		View
Skagit	Inland Boatmen	Boat Operator	\$61.41	<u>5B</u>	<u>1K</u>		View
Skagit	Inland Boatmen	Cook	\$56.48	<u>5B</u>	<u>1K</u>		View
Skagit	Inland Boatmen	Deckhand	\$57.48	<u>5B</u>	<u>1K</u>		View
Skagit	Inland Boatmen	Deckhand Engineer	\$58.81	<u>5B</u>	<u>1K</u>		View
Skagit	Inland Boatmen	Launch Operator	\$58.89	<u>5B</u>	<u>1K</u>		View
Skagit	Inland Boatmen	Mate	\$57.31	<u>5B</u>	<u>1K</u>		View
Skagit	Inspection/Cleaning/Sealing Of Sewer & Water Systems By Remote Control	Cleaner Operator, Foamer Operator	\$13.69		<u>1</u>		View
Skagit	Inspection/Cleaning/Sealing Of Sewer & Water Systems By Remote Control	Grout Truck Operator	\$13.69		<u>1</u>		View
Skagit	Inspection/Cleaning/Sealing Of	Head Operator	\$13.69		<u>1</u>		View

	Sewer & Water Systems By Remote Control						
Skagit	Inspection/Cleaning/Sealing Of Sewer & Water Systems By Remote Control	Technician	\$13.69		1		View
Skagit	Inspection/Cleaning/Sealing Of Sewer & Water Systems By Remote Control	Tv Truck Operator	\$13.69		1		View
Skagit	Insulation Applicators	Journey Level	\$64.94	7A	4C		View
Skagit	Ironworkers	Journeyman	\$76.78	7N	10		View
Skagit	Laborers	Air, Gas Or Electric Vibrating Screed	\$52.39	7A	4V	8Y	View
Skagit	Laborers	Airtrac Drill Operator	\$54.01	7A	4V	8Y	View
Skagit	Laborers	Ballast Regular Machine	\$52.39	7A	4V	8Y	View
Skagit	Laborers	Batch Weighman	\$44.40	7A	4V	8Y	View
Skagit	Laborers	Brick Pavers	\$52.39	7A	4V	8Y	View
Skagit	Laborers	Brush Cutter	\$52.39	7A	4V	8Y	View
Skagit	Laborers	Brush Hog Feeder	\$52.39	7A	4V	8Y	View
Skagit	Laborers	Burner	\$52.39	7A	4V	8Y	View
Skagit	Laborers	Caisson Worker	\$54.01	7A	4V	8Y	View
Skagit	Laborers	Carpenter Tender	\$52.39	7A	4V	8Y	View
Skagit	Laborers	Cement Dumper-paving	\$53.35	7A	4V	8Y	View
Skagit	Laborers	Cement Finisher Tender	\$52.39	7A	4V	8Y	View
Skagit	Laborers	Change House Or Dry Shack	\$52.39	7A	4V	8Y	View
Skagit	Laborers	Chipping Gun (30 Lbs. And Over)	\$53.35	7A	4V	8Y	View
Skagit	Laborers	Chipping Gun (Under 30 Lbs.)	\$52.39	7A	4V	8Y	View
Skagit	Laborers	Choker Setter	\$52.39	7A	4V	8Y	View
Skagit	Laborers	Chuck Tender	\$52.39	7A	4V	8Y	View
Skagit	Laborers	Clary Power Spreader	\$53.35	7A	4V	8Y	View
Skagit	Laborers	Clean-up Laborer	\$52.39	7A	4V	8Y	View
Skagit	Laborers	Concrete Dumper/Chute Operator	\$53.35	7A	4V	8Y	View
Skagit	Laborers	Concrete Form Stripper	\$52.39	7A	4V	8Y	View
Skagit	Laborers	Concrete Placement Crew	\$53.35	7A	4V	8Y	View
Skagit	Laborers	Concrete Saw Operator/Core Driller	\$53.35	7A	4V	8Y	View
Skagit	Laborers	Crusher Feeder	\$44.40	7A	4V	8Y	View
Skagit	Laborers	Curing Laborer	\$52.39	7A	4V	8Y	View
Skagit	Laborers	Demolition: Wrecking & Moving (Incl. Charred Material)	\$52.39	7A	4V	8Y	View
Skagit	Laborers	Ditch Digger	\$52.39	7A	4V	8Y	View
Skagit	Laborers	Diver	\$54.01	7A	4V	8Y	View
Skagit	Laborers	Drill Operator (Hydraulic, Diamond)	\$53.35	7A	4V	8Y	View
Skagit	Laborers	Dry Stack Walls	\$52.39	7A	4V	8Y	View
Skagit	Laborers	Dump Person	\$52.39	7A	4V	8Y	View
Skagit	Laborers	Epoxy Technician	\$52.39	7A	4V	8Y	View
Skagit	Laborers	Erosion Control Worker	\$52.39	7A	4V	8Y	View

Skagit	Laborers	Faller & Bucker Chain Saw	\$53.35	7A	4V	8Y	View
Skagit	Laborers	Fine Graders	\$52.39	7A	4V	8Y	View
Skagit	Laborers	Firewatch	\$44.40	7A	4V	8Y	View
Skagit	Laborers	Form Setter	\$52.39	7A	4V	8Y	View
Skagit	Laborers	Gabian Basket Builders	\$52.39	7A	4V	8Y	View
Skagit	Laborers	General Laborer	\$52.39	7A	4V	8Y	View
Skagit	Laborers	Grade Checker & Transit Person	\$54.01	7A	4V	8Y	View
Skagit	Laborers	Grinders	\$52.39	7A	4V	8Y	View
Skagit	Laborers	Grout Machine Tender	\$52.39	7A	4V	8Y	View
Skagit	Laborers	Groutmen (Pressure) Including Post Tension Beams	\$53.35	7A	4V	8Y	View
Skagit	Laborers	Guardrail Erector	\$52.39	7A	4V	8Y	View
Skagit	Laborers	Hazardous Waste Worker (Level A)	\$54.01	7A	4V	8Y	View
Skagit	Laborers	Hazardous Waste Worker (Level B)	\$53.35	7A	4V	8Y	View
Skagit	Laborers	Hazardous Waste Worker (Level C)	\$52.39	7A	4V	8Y	View
Skagit	Laborers	High Scaler	\$54.01	7A	4V	8Y	View
Skagit	Laborers	Jackhammer	\$53.35	7A	4V	8Y	View
Skagit	Laborers	Laserbeam Operator	\$53.35	7A	4V	8Y	View
Skagit	Laborers	Maintenance Person	\$52.39	7A	4V	8Y	View
Skagit	Laborers	Manhole Builder-Mudman	\$53.35	7A	4V	8Y	View
Skagit	Laborers	Material Yard Person	\$52.39	7A	4V	8Y	View
Skagit	Laborers	Motorman-Dinky Locomotive	\$53.35	7A	4V	8Y	View
Skagit	Laborers	Nozzleman (Concrete Pump, Green Cutter When Using Combination Of High Pressure Air & Water On Concrete & Rock, Sandblast, Gunite, Shotcrete, Water Blaster, Vacuum Blaster)	\$53.35	7A	4V	8Y	View
Skagit	Laborers	Pavement Breaker	\$53.35	7A	4V	8Y	View
Skagit	Laborers	Pilot Car	\$44.40	7A	4V	8Y	View
Skagit	Laborers	Pipe Layer Lead	\$54.01	7A	4V	8Y	View
Skagit	Laborers	Pipe Layer/Tailor	\$53.35	7A	4V	8Y	View
Skagit	Laborers	Pipe Pot Tender	\$53.35	7A	4V	8Y	View
Skagit	Laborers	Pipe Reliner	\$53.35	7A	4V	8Y	View
Skagit	Laborers	Pipe Wrapper	\$53.35	7A	4V	8Y	View
Skagit	Laborers	Pot Tender	\$52.39	7A	4V	8Y	View
Skagit	Laborers	Powderman	\$54.01	7A	4V	8Y	View
Skagit	Laborers	Powderman's Helper	\$52.39	7A	4V	8Y	View
Skagit	Laborers	Power Jacks	\$53.35	7A	4V	8Y	View
Skagit	Laborers	Railroad Spike Puller - Power	\$53.35	7A	4V	8Y	View
Skagit	Laborers	Raker - Asphalt	\$54.01	7A	4V	8Y	View
Skagit	Laborers	Re-timberman	\$54.01	7A	4V	8Y	View
Skagit	Laborers	Remote Equipment Operator	\$53.35	7A	4V	8Y	View
Skagit	Laborers	Rigger/Signal Person	\$53.35	7A	4V	8Y	View
Skagit	Laborers	Rip Rap Person	\$52.39	7A	4V	8Y	View

Skagit	Laborers	Rivet Buster	\$53.35	7A	4V	8Y	View
Skagit	Laborers	Rodder	\$53.35	7A	4V	8Y	View
Skagit	Laborers	Scaffold Erector	\$52.39	7A	4V	8Y	View
Skagit	Laborers	Scale Person	\$52.39	7A	4V	8Y	View
Skagit	Laborers	Sloper (Over 20")	\$53.35	7A	4V	8Y	View
Skagit	Laborers	Sloper Sprayer	\$52.39	7A	4V	8Y	View
Skagit	Laborers	Spreader (Concrete)	\$53.35	7A	4V	8Y	View
Skagit	Laborers	Stake Hopper	\$52.39	7A	4V	8Y	View
Skagit	Laborers	Stock Piler	\$52.39	7A	4V	8Y	View
Skagit	Laborers	Swinging Stage/Boatswain Chair	\$44.40	7A	4V	8Y	View
Skagit	Laborers	Tamper & Similar Electric, Air & Gas Operated Tools	\$53.35	7A	4V	8Y	View
Skagit	Laborers	Tamper (Multiple & Self-propelled)	\$53.35	7A	4V	8Y	View
Skagit	Laborers	Timber Person - Sewer (Lagger, Shorer & Cribber)	\$53.35	7A	4V	8Y	View
Skagit	Laborers	Toolroom Person (at Jobsite)	\$52.39	7A	4V	8Y	View
Skagit	Laborers	Topper	\$52.39	7A	4V	8Y	View
Skagit	Laborers	Track Laborer	\$52.39	7A	4V	8Y	View
Skagit	Laborers	Track Liner (Power)	\$53.35	7A	4V	8Y	View
Skagit	Laborers	Traffic Control Laborer	\$47.48	7A	4V	9C	View
Skagit	Laborers	Traffic Control Supervisor	\$50.31	7A	4V	9C	View
Skagit	Laborers	Truck Spotter	\$52.39	7A	4V	8Y	View
Skagit	Laborers	Tugger Operator	\$53.35	7A	4V	8Y	View
Skagit	Laborers	Tunnel Work-Compressed Air Worker 0-30 psi	\$129.67	7A	4V	9B	View
Skagit	Laborers	Tunnel Work-Compressed Air Worker 30.01-44.00 psi	\$134.70	7A	4V	9B	View
Skagit	Laborers	Tunnel Work-Compressed Air Worker 44.01-54.00 psi	\$138.38	7A	4V	9B	View
Skagit	Laborers	Tunnel Work-Compressed Air Worker 54.01-60.00 psi	\$144.08	7A	4V	9B	View
Skagit	Laborers	Tunnel Work-Compressed Air Worker 60.01-64.00 psi	\$146.20	7A	4V	9B	View
Skagit	Laborers	Tunnel Work-Compressed Air Worker 64.01-68.00 psi	\$151.30	7A	4V	9B	View
Skagit	Laborers	Tunnel Work-Compressed Air Worker 68.01-70.00 psi	\$153.20	7A	4V	9B	View
Skagit	Laborers	Tunnel Work-Compressed Air Worker 70.01-72.00 psi	\$155.20	7A	4V	9B	View
Skagit	Laborers	Tunnel Work-Compressed Air Worker 72.01-74.00 psi	\$157.20	7A	4V	9B	View
Skagit	Laborers	Tunnel Work-Guage and Lock Tender	\$54.11	7A	4V	8Y	View
Skagit	Laborers	Tunnel Work-Miner	\$54.11	7A	4V	8Y	View
Skagit	Laborers	Vibrator	\$53.35	7A	4V	8Y	View
Skagit	Laborers	Vinyl Seamer	\$52.39	7A	4V	8Y	View
Skagit	Laborers	Watchman	\$40.36	7A	4V	8Y	View
Skagit	Laborers	Welder	\$53.35	7A	4V	8Y	View

Skagit	Laborers	Well Point Laborer	\$53.35	7A	4V	8Y	View
Skagit	Laborers	Window Washer/Cleaner	\$40.36	7A	4V	8Y	View
Skagit	Laborers - Underground Sewer & Water	General Laborer & Topman	\$52.39	7A	4V	8Y	View
Skagit	Laborers - Underground Sewer & Water	Pipe Layer	\$53.35	7A	4V	8Y	View
Skagit	Landscape Construction	Landscape Construction/Landscaping Or Planting Laborers	\$40.36	7A	4V	8Y	View
Skagit	Landscape Construction	Landscape Operator	\$72.28	7A	3K	8X	View
Skagit	Landscape Maintenance	Groundskeeper	\$14.18		1		View
Skagit	Lathers	Journey Level	\$64.94	5D	1H		View
Skagit	Marble Setters	Journey Level	\$60.57	7E	1N		View
Skagit	Metal Fabrication (In Shop)	Fitter	\$15.16		1		View
Skagit	Metal Fabrication (In Shop)	Laborer	\$13.69		1		View
Skagit	Metal Fabrication (In Shop)	Machine Operator	\$13.69		1		View
Skagit	Metal Fabrication (In Shop)	Painter	\$13.69		1		View
Skagit	Metal Fabrication (In Shop)	Welder	\$15.16		1		View
Skagit	Millwright	Journey Level	\$66.44	7A	4C		View
Skagit	Modular Buildings	Journey Level	\$13.69		1		View
Skagit	Painters	Journey Level	\$45.40	6Z	2B		View
Skagit	Pile Driver	Crew Tender	\$69.91	7A	4C		View
Skagit	Pile Driver	Crew Tender/Technician	\$69.91	7A	4C		View
Skagit	Pile Driver	Hyperbaric Worker - Compressed Air Worker 0-30.00 PSI	\$80.76	7A	4C		View
Skagit	Pile Driver	Hyperbaric Worker - Compressed Air Worker 30.01 - 44.00 PSI	\$85.76	7A	4C		View
Skagit	Pile Driver	Hyperbaric Worker - Compressed Air Worker 44.01 - 54.00 PSI	\$89.76	7A	4C		View
Skagit	Pile Driver	Hyperbaric Worker - Compressed Air Worker 54.01 - 60.00 PSI	\$94.76	7A	4C		View
Skagit	Pile Driver	Hyperbaric Worker - Compressed Air Worker 60.01 - 64.00 PSI	\$97.26	7A	4C		View
Skagit	Pile Driver	Hyperbaric Worker - Compressed Air Worker 64.01 - 68.00 PSI	\$102.26	7A	4C		View
Skagit	Pile Driver	Hyperbaric Worker - Compressed Air Worker 68.01 - 70.00 PSI	\$104.26	7A	4C		View
Skagit	Pile Driver	Hyperbaric Worker - Compressed Air Worker 70.01 - 72.00 PSI	\$106.26	7A	4C		View
Skagit	Pile Driver	Hyperbaric Worker - Compressed Air Worker 72.01 - 74.00 PSI	\$108.26	7A	4C		View
Skagit	Pile Driver	Journey Level	\$65.19	7A	4C		View
Skagit	Plasterers	Journey Level	\$61.67	7Q	1R		View

Skagit	Playground & Park Equipment Installers	Journey Level	\$13.69		1		View
Skagit	Plumbers & Pipefitters	Journey Level	\$79.47	5A	1G		View
Skagit	Power Equipment Operators	Asphalt Plant Operators	\$73.49	7A	3K	8X	View
Skagit	Power Equipment Operators	Assistant Engineer	\$69.12	7A	3K	8X	View
Skagit	Power Equipment Operators	Barrier Machine (zipper)	\$72.84	7A	3K	8X	View
Skagit	Power Equipment Operators	Batch Plant Operator: concrete	\$72.84	7A	3K	8X	View
Skagit	Power Equipment Operators	Bobcat	\$69.12	7A	3K	8X	View
Skagit	Power Equipment Operators	Brokk - Remote Demolition Equipment	\$69.12	7A	3K	8X	View
Skagit	Power Equipment Operators	Brooms	\$69.12	7A	3K	8X	View
Skagit	Power Equipment Operators	Bump Cutter	\$72.84	7A	3K	8X	View
Skagit	Power Equipment Operators	Cableways	\$73.49	7A	3K	8X	View
Skagit	Power Equipment Operators	Chipper	\$72.84	7A	3K	8X	View
Skagit	Power Equipment Operators	Compressor	\$69.12	7A	3K	8X	View
Skagit	Power Equipment Operators	Concrete Finish Machine - Laser Screed	\$69.12	7A	3K	8X	View
Skagit	Power Equipment Operators	Concrete Pump - Mounted Or Trailer High Pressure Line Pump, Pump High Pressure	\$72.28	7A	3K	8X	View
Skagit	Power Equipment Operators	Concrete Pump: Truck Mount With Boom Attachment Over 42 M	\$73.49	7A	3K	8X	View
Skagit	Power Equipment Operators	Concrete Pump: Truck Mount With Boom Attachment Up To 42m	\$72.84	7A	3K	8X	View
Skagit	Power Equipment Operators	Conveyors	\$72.28	7A	3K	8X	View
Skagit	Power Equipment Operators	Cranes friction: 200 tons and over	\$75.72	7A	3K	8X	View
Skagit	Power Equipment Operators	Cranes: 100 tons through 199 tons, or 150' of boom (including jib with attachments)	\$74.22	7A	3K	8X	View
Skagit	Power Equipment Operators	Cranes: 20 Tons Through 44 Tons With Attachments	\$72.84	7A	3K	8X	View
Skagit	Power Equipment Operators	Cranes: 200 tons- 299 tons, or 250' of boom including jib with attachments	\$74.99	7A	3K	8X	View
Skagit	Power Equipment Operators	Cranes: 300 tons and over or 300' of boom including jib with attachments	\$75.72	7A	3K	8X	View
Skagit	Power Equipment Operators	Cranes: 45 Tons Through 99 Tons, Under 150' Of Boom (including Jib With Attachments)	\$73.49	7A	3K	8X	View
Skagit	Power Equipment Operators	Cranes: A-frame - 10 Tons And Under	\$69.12	7A	3K	8X	View
Skagit	Power Equipment Operators	Cranes: Friction cranes through 199 tons	\$74.99	7A	3K	8X	View
Skagit	Power Equipment Operators	Cranes: through 19 tons with attachments, A-frame over 10 tons	\$72.28	7A	3K	8X	View

Skagit	Power Equipment Operators	Crusher	\$72.84	7A	3K	8X	View
Skagit	Power Equipment Operators	Deck Engineer/Deck Winches (power)	\$72.84	7A	3K	8X	View
Skagit	Power Equipment Operators	Derricks, On Building Work	\$73.49	7A	3K	8X	View
Skagit	Power Equipment Operators	Dozers D-9 & Under	\$72.28	7A	3K	8X	View
Skagit	Power Equipment Operators	Drill Oilers: Auger Type, Truck Or Crane Mount	\$72.28	7A	3K	8X	View
Skagit	Power Equipment Operators	Drilling Machine	\$74.22	7A	3K	8X	View
Skagit	Power Equipment Operators	Elevator And Man-lift: Permanent And Shaft Type	\$69.12	7A	3K	8X	View
Skagit	Power Equipment Operators	Finishing Machine, Bidwell And Gamaco & Similar Equipment	\$72.84	7A	3K	8X	View
Skagit	Power Equipment Operators	Forklift: 3000 Lbs And Over With Attachments	\$72.28	7A	3K	8X	View
Skagit	Power Equipment Operators	Forklifts: Under 3000 Lbs. With Attachments	\$69.12	7A	3K	8X	View
Skagit	Power Equipment Operators	Grade Engineer: Using Blue Prints, Cut Sheets, Etc	\$72.84	7A	3K	8X	View
Skagit	Power Equipment Operators	Gradechecker/Stakeman	\$69.12	7A	3K	8X	View
Skagit	Power Equipment Operators	Guardrail Punch	\$72.84	7A	3K	8X	View
Skagit	Power Equipment Operators	Hard Tail End Dump Articulating Off- Road Equipment 45 Yards. & Over	\$73.49	7A	3K	8X	View
Skagit	Power Equipment Operators	Hard Tail End Dump Articulating Off-road Equipment Under 45 Yards	\$72.84	7A	3K	8X	View
Skagit	Power Equipment Operators	Horizontal/Directional Drill Locator	\$72.28	7A	3K	8X	View
Skagit	Power Equipment Operators	Horizontal/Directional Drill Operator	\$72.84	7A	3K	8X	View
Skagit	Power Equipment Operators	Hydralifts/Boom Trucks Over 10 Tons	\$72.28	7A	3K	8X	View
Skagit	Power Equipment Operators	Hydralifts/Boom Trucks, 10 Tons And Under	\$69.12	7A	3K	8X	View
Skagit	Power Equipment Operators	Loader, Overhead 8 Yards. & Over	\$74.22	7A	3K	8X	View
Skagit	Power Equipment Operators	Loader, Overhead, 6 Yards. But Not Including 8 Yards	\$73.49	7A	3K	8X	View
Skagit	Power Equipment Operators	Loaders, Overhead Under 6 Yards	\$72.84	7A	3K	8X	View
Skagit	Power Equipment Operators	Loaders, Plant Feed	\$72.84	7A	3K	8X	View
Skagit	Power Equipment Operators	Loaders: Elevating Type Belt	\$72.28	7A	3K	8X	View
Skagit	Power Equipment Operators	Locomotives, All	\$72.84	7A	3K	8X	View
Skagit	Power Equipment Operators	Material Transfer Device	\$72.84	7A	3K	8X	View
Skagit	Power Equipment Operators	Mechanics, All (leadmen - \$0.50 Per Hour Over Mechanic)	\$74.22	7A	3K	8X	View
Skagit	Power Equipment Operators	Motor Patrol Graders	\$73.49	7A	3K	8X	View
Skagit	Power Equipment Operators	Mucking Machine, Mole, Tunnel Drill, Boring, Road Header And/or Shield	\$73.49	7A	3K	8X	View
Skagit	Power Equipment Operators	Oil Distributors, Blower Distribution & Mulch Seeding	\$69.12	7A	3K	8X	View

		Operator					
Skagit	Power Equipment Operators	Outside Hoists (Elevators And Manlifts), Air Tuggers, Strato	\$72.28	7A	3K	8X	View
Skagit	Power Equipment Operators	Overhead, Bridge Type Crane: 20 Tons Through 44 Tons	\$72.84	7A	3K	8X	View
Skagit	Power Equipment Operators	Overhead, Bridge Type: 100 Tons And Over	\$74.22	7A	3K	8X	View
Skagit	Power Equipment Operators	Overhead, Bridge Type: 45 Tons Through 99 Tons	\$73.49	7A	3K	8X	View
Skagit	Power Equipment Operators	Pavement Breaker	\$69.12	7A	3K	8X	View
Skagit	Power Equipment Operators	Pile Driver (other Than Crane Mount)	\$72.84	7A	3K	8X	View
Skagit	Power Equipment Operators	Plant Oiler - Asphalt, Crusher	\$72.28	7A	3K	8X	View
Skagit	Power Equipment Operators	Posthole Digger, Mechanical	\$69.12	7A	3K	8X	View
Skagit	Power Equipment Operators	Power Plant	\$69.12	7A	3K	8X	View
Skagit	Power Equipment Operators	Pumps - Water	\$69.12	7A	3K	8X	View
Skagit	Power Equipment Operators	Quad 9, Hd 41, D10 And Over	\$73.49	7A	3K	8X	View
Skagit	Power Equipment Operators	Quick Tower - No Cab, Under 100 Feet In Height Based To Boom	\$69.12	7A	3K	8X	View
Skagit	Power Equipment Operators	Remote Control Operator On Rubber Tired Earth Moving Equipment	\$73.49	7A	3K	8X	View
Skagit	Power Equipment Operators	Rigger and Bellman	\$69.12	7A	3K	8X	View
Skagit	Power Equipment Operators	Rigger/Signal Person, Bellman (Certified)	\$72.28	7A	3K	8X	View
Skagit	Power Equipment Operators	Rollagon	\$73.49	7A	3K	8X	View
Skagit	Power Equipment Operators	Roller, Other Than Plant Mix	\$69.12	7A	3K	8X	View
Skagit	Power Equipment Operators	Roller, Plant Mix Or Multi-lift Materials	\$72.28	7A	3K	8X	View
Skagit	Power Equipment Operators	Roto-mill, Roto-grinder	\$72.84	7A	3K	8X	View
Skagit	Power Equipment Operators	Saws - Concrete	\$72.28	7A	3K	8X	View
Skagit	Power Equipment Operators	Scraper, Self Propelled Under 45 Yards	\$72.84	7A	3K	8X	View
Skagit	Power Equipment Operators	Scrapers - Concrete & Carry All	\$72.28	7A	3K	8X	View
Skagit	Power Equipment Operators	Scrapers, Self-propelled: 45 Yards And Over	\$73.49	7A	3K	8X	View
Skagit	Power Equipment Operators	Service Engineers - Equipment	\$72.28	7A	3K	8X	View
Skagit	Power Equipment Operators	Shotcrete/Gunite Equipment	\$69.12	7A	3K	8X	View
Skagit	Power Equipment Operators	Shovel, Excavator, Backhoe, Tractors Under 15 Metric Tons	\$72.28	7A	3K	8X	View
Skagit	Power Equipment Operators	Shovel, Excavator, Backhoe: Over 30 Metric Tons To 50 Metric Tons	\$73.49	7A	3K	8X	View
Skagit	Power Equipment Operators	Shovel, Excavator, Backhoes, Tractors: 15 To 30 Metric Tons	\$72.84	7A	3K	8X	View
Skagit	Power Equipment Operators	Shovel, Excavator, Backhoes: Over 50 Metric Tons To 90 Metric Tons	\$74.22	7A	3K	8X	View
Skagit	Power Equipment Operators	Shovel, Excavator, Backhoes: Over 90 Metric Tons	\$74.99	7A	3K	8X	View

Skagit	Power Equipment Operators	Slipform Pavers	\$73.49	7A	3K	8X	View
Skagit	Power Equipment Operators	Spreader, Topsider & Screedman	\$73.49	7A	3K	8X	View
Skagit	Power Equipment Operators	Subgrader Trimmer	\$72.84	7A	3K	8X	View
Skagit	Power Equipment Operators	Tower Bucket Elevators	\$72.28	7A	3K	8X	View
Skagit	Power Equipment Operators	Tower Crane Up To 175' In Height Base To Boom	\$74.22	7A	3K	8X	View
Skagit	Power Equipment Operators	Tower Crane: over 175' through 250' in height, base to boom	\$74.99	7A	3K	8X	View
Skagit	Power Equipment Operators	Tower Cranes: over 250' in height from base to boom	\$75.72	7A	3K	8X	View
Skagit	Power Equipment Operators	Transporters, All Track Or Truck Type	\$73.49	7A	3K	8X	View
Skagit	Power Equipment Operators	Trenching Machines	\$72.28	7A	3K	8X	View
Skagit	Power Equipment Operators	Truck Crane Oiler/driver - 100 Tons And Over	\$72.84	7A	3K	8X	View
Skagit	Power Equipment Operators	Truck Crane Oiler/Driver Under 100 Tons	\$72.28	7A	3K	8X	View
Skagit	Power Equipment Operators	Truck Mount Portable Conveyor	\$72.84	7A	3K	8X	View
Skagit	Power Equipment Operators	Welder	\$73.49	7A	3K	8X	View
Skagit	Power Equipment Operators	Wheel Tractors, Farmall Type	\$69.12	7A	3K	8X	View
Skagit	Power Equipment Operators	Yo Yo Pay Dozer	\$72.84	7A	3K	8X	View
Skagit	Power Equipment Operators-Underground Sewer & Water	Asphalt Plant Operators	\$73.49	7A	3K	8X	View
Skagit	Power Equipment Operators-Underground Sewer & Water	Assistant Engineer	\$69.12	7A	3K	8X	View
Skagit	Power Equipment Operators-Underground Sewer & Water	Barrier Machine (zipper)	\$72.84	7A	3K	8X	View
Skagit	Power Equipment Operators-Underground Sewer & Water	Batch Plant Operator, Concrete	\$72.84	7A	3K	8X	View
Skagit	Power Equipment Operators-Underground Sewer & Water	Bobcat	\$69.12	7A	3K	8X	View
Skagit	Power Equipment Operators-Underground Sewer & Water	Brokk - Remote Demolition Equipment	\$69.12	7A	3K	8X	View
Skagit	Power Equipment Operators-Underground Sewer & Water	Brooms	\$69.12	7A	3K	8X	View
Skagit	Power Equipment Operators-Underground Sewer & Water	Bump Cutter	\$72.84	7A	3K	8X	View
Skagit	Power Equipment Operators-Underground Sewer & Water	Cableways	\$73.49	7A	3K	8X	View
Skagit	Power Equipment Operators-Underground Sewer & Water	Chipper	\$72.84	7A	3K	8X	View
Skagit	Power Equipment Operators-Underground Sewer & Water	Compressor	\$69.12	7A	3K	8X	View
Skagit	Power Equipment Operators-Underground Sewer & Water	Concrete Finish Machine - Laser Screed	\$69.12	7A	3K	8X	View
Skagit	Power Equipment Operators-Underground Sewer & Water	Concrete Pump - Mounted Or Trailer High Pressure Line Pump, Pump High Pressure	\$72.28	7A	3K	8X	View
Skagit	Power Equipment Operators-Underground Sewer & Water	Concrete Pump: Truck Mount With Boom Attachment Over 42 M	\$73.49	7A	3K	8X	View

Skagit	Power Equipment Operators-Underground Sewer & Water	Concrete Pump: Truck Mount With Boom Attachment Up To 42m	\$72.84	7A	3K	8X	View
Skagit	Power Equipment Operators-Underground Sewer & Water	Conveyors	\$72.28	7A	3K	8X	View
Skagit	Power Equipment Operators-Underground Sewer & Water	Cranes friction: 200 tons and over	\$75.72	7A	3K	8X	View
Skagit	Power Equipment Operators-Underground Sewer & Water	Cranes: 100 tons through 199 tons, or 150' of boom (including jib with attachments)	\$74.22	7A	3K	8X	View
Skagit	Power Equipment Operators-Underground Sewer & Water	Cranes: 20 Tons Through 44 Tons With Attachments	\$72.84	7A	3K	8X	View
Skagit	Power Equipment Operators-Underground Sewer & Water	Cranes: 200 tons- 299 tons, or 250' of boom including jib with attachments	\$74.99	7A	3K	8X	View
Skagit	Power Equipment Operators-Underground Sewer & Water	Cranes: 300 tons and over or 300' of boom including jib with attachments	\$75.72	7A	3K	8X	View
Skagit	Power Equipment Operators-Underground Sewer & Water	Cranes: 45 Tons Through 99 Tons, Under 150' Of Boom (including Jib With Attachments)	\$73.49	7A	3K	8X	View
Skagit	Power Equipment Operators-Underground Sewer & Water	Cranes: A-frame - 10 Tons And Under	\$69.12	7A	3K	8X	View
Skagit	Power Equipment Operators-Underground Sewer & Water	Cranes: Friction cranes through 199 tons	\$74.99	7A	3K	8X	View
Skagit	Power Equipment Operators-Underground Sewer & Water	Cranes: through 19 tons with attachments, A-frame over 10 tons	\$72.28	7A	3K	8X	View
Skagit	Power Equipment Operators-Underground Sewer & Water	Crusher	\$72.84	7A	3K	8X	View
Skagit	Power Equipment Operators-Underground Sewer & Water	Deck Engineer/Deck Winches (power)	\$72.84	7A	3K	8X	View
Skagit	Power Equipment Operators-Underground Sewer & Water	Derricks, On Building Work	\$73.49	7A	3K	8X	View
Skagit	Power Equipment Operators-Underground Sewer & Water	Dozers D-9 & Under	\$72.28	7A	3K	8X	View
Skagit	Power Equipment Operators-Underground Sewer & Water	Drill Oilers: Auger Type, Truck Or Crane Mount	\$72.28	7A	3K	8X	View
Skagit	Power Equipment Operators-Underground Sewer & Water	Drilling Machine	\$74.22	7A	3K	8X	View
Skagit	Power Equipment Operators-Underground Sewer & Water	Elevator And Man-lift: Permanent And Shaft Type	\$69.12	7A	3K	8X	View
Skagit	Power Equipment Operators-Underground Sewer & Water	Finishing Machine, Bidwell And Gamaco & Similar Equipment	\$72.84	7A	3K	8X	View
Skagit	Power Equipment Operators-Underground Sewer & Water	Forklift: 3000 Lbs And Over With Attachments	\$72.28	7A	3K	8X	View
Skagit	Power Equipment Operators-Underground Sewer & Water	Forklifts: Under 3000 Lbs. With Attachments	\$69.12	7A	3K	8X	View
Skagit	Power Equipment Operators-Underground Sewer & Water	Grade Engineer: Using Blue Prints, Cut Sheets, Etc	\$72.84	7A	3K	8X	View
Skagit	Power Equipment Operators-Underground Sewer & Water	Gradechecker/Stakeman	\$69.12	7A	3K	8X	View

Skagit	Power Equipment Operators-Underground Sewer & Water	Guardrail Punch	\$72.84	7A	3K	8X	View
Skagit	Power Equipment Operators-Underground Sewer & Water	Hard Tail End Dump Articulating Off- Road Equipment 45 Yards. & Over	\$73.49	7A	3K	8X	View
Skagit	Power Equipment Operators-Underground Sewer & Water	Hard Tail End Dump Articulating Off-road Equipment Under 45 Yards	\$72.84	7A	3K	8X	View
Skagit	Power Equipment Operators-Underground Sewer & Water	Horizontal/Directional Drill Locator	\$72.28	7A	3K	8X	View
Skagit	Power Equipment Operators-Underground Sewer & Water	Horizontal/Directional Drill Operator	\$72.84	7A	3K	8X	View
Skagit	Power Equipment Operators-Underground Sewer & Water	Hydralifts/Boom Trucks Over 10 Tons	\$72.28	7A	3K	8X	View
Skagit	Power Equipment Operators-Underground Sewer & Water	Hydralifts/Boom Trucks, 10 Tons And Under	\$69.12	7A	3K	8X	View
Skagit	Power Equipment Operators-Underground Sewer & Water	Loader, Overhead 8 Yards. & Over	\$74.22	7A	3K	8X	View
Skagit	Power Equipment Operators-Underground Sewer & Water	Loader, Overhead, 6 Yards. But Not Including 8 Yards	\$73.49	7A	3K	8X	View
Skagit	Power Equipment Operators-Underground Sewer & Water	Loaders, Overhead Under 6 Yards	\$72.84	7A	3K	8X	View
Skagit	Power Equipment Operators-Underground Sewer & Water	Loaders, Plant Feed	\$72.84	7A	3K	8X	View
Skagit	Power Equipment Operators-Underground Sewer & Water	Loaders: Elevating Type Belt	\$72.28	7A	3K	8X	View
Skagit	Power Equipment Operators-Underground Sewer & Water	Locomotives, All	\$72.84	7A	3K	8X	View
Skagit	Power Equipment Operators-Underground Sewer & Water	Material Transfer Device	\$72.84	7A	3K	8X	View
Skagit	Power Equipment Operators-Underground Sewer & Water	Mechanics, All (leadmen - \$0.50 Per Hour Over Mechanic)	\$74.22	7A	3K	8X	View
Skagit	Power Equipment Operators-Underground Sewer & Water	Motor Patrol Graders	\$73.49	7A	3K	8X	View
Skagit	Power Equipment Operators-Underground Sewer & Water	Mucking Machine, Mole, Tunnel Drill, Boring, Road Header And/or Shield	\$73.49	7A	3K	8X	View
Skagit	Power Equipment Operators-Underground Sewer & Water	Oil Distributors, Blower Distribution & Mulch Seeding Operator	\$69.12	7A	3K	8X	View
Skagit	Power Equipment Operators-Underground Sewer & Water	Outside Hoists (Elevators And Manlifts), Air Tuggers, Strato	\$72.28	7A	3K	8X	View
Skagit	Power Equipment Operators-Underground Sewer & Water	Overhead, Bridge Type Crane: 20 Tons Through 44 Tons	\$72.84	7A	3K	8X	View
Skagit	Power Equipment Operators-Underground Sewer & Water	Overhead, Bridge Type: 100 Tons And Over	\$74.22	7A	3K	8X	View
Skagit	Power Equipment Operators-Underground Sewer & Water	Overhead, Bridge Type: 45 Tons Through 99 Tons	\$73.49	7A	3K	8X	View
Skagit	Power Equipment Operators-Underground Sewer & Water	Pavement Breaker	\$69.12	7A	3K	8X	View
Skagit	Power Equipment Operators-Underground Sewer & Water	Pile Driver (other Than Crane Mount)	\$72.84	7A	3K	8X	View
Skagit	Power Equipment Operators-	Plant Oiler - Asphalt, Crusher	\$72.28	7A	3K	8X	View

	Underground Sewer & Water						
Skagit	Power Equipment Operators-Underground Sewer & Water	Posthole Digger, Mechanical	\$69.12	7A	3K	8X	View
Skagit	Power Equipment Operators-Underground Sewer & Water	Power Plant	\$69.12	7A	3K	8X	View
Skagit	Power Equipment Operators-Underground Sewer & Water	Pumps - Water	\$69.12	7A	3K	8X	View
Skagit	Power Equipment Operators-Underground Sewer & Water	Quad 9, Hd 41, D10 And Over	\$73.49	7A	3K	8X	View
Skagit	Power Equipment Operators-Underground Sewer & Water	Quick Tower - No Cab, Under 100 Feet In Height Based To Boom	\$69.12	7A	3K	8X	View
Skagit	Power Equipment Operators-Underground Sewer & Water	Remote Control Operator On Rubber Tired Earth Moving Equipment	\$73.49	7A	3K	8X	View
Skagit	Power Equipment Operators-Underground Sewer & Water	Rigger and Bellman	\$69.12	7A	3K	8X	View
Skagit	Power Equipment Operators-Underground Sewer & Water	Rigger/Signal Person, Bellman (Certified)	\$72.28	7A	3K	8X	View
Skagit	Power Equipment Operators-Underground Sewer & Water	Rollagon	\$73.49	7A	3K	8X	View
Skagit	Power Equipment Operators-Underground Sewer & Water	Roller, Other Than Plant Mix	\$69.12	7A	3K	8X	View
Skagit	Power Equipment Operators-Underground Sewer & Water	Roller, Plant Mix Or Multi-lift Materials	\$72.28	7A	3K	8X	View
Skagit	Power Equipment Operators-Underground Sewer & Water	Roto-mill, Roto-grinder	\$72.84	7A	3K	8X	View
Skagit	Power Equipment Operators-Underground Sewer & Water	Saws - Concrete	\$72.28	7A	3K	8X	View
Skagit	Power Equipment Operators-Underground Sewer & Water	Scraper, Self Propelled Under 45 Yards	\$72.84	7A	3K	8X	View
Skagit	Power Equipment Operators-Underground Sewer & Water	Scrapers - Concrete & Carry All	\$72.28	7A	3K	8X	View
Skagit	Power Equipment Operators-Underground Sewer & Water	Scrapers, Self-propelled: 45 Yards And Over	\$73.49	7A	3K	8X	View
Skagit	Power Equipment Operators-Underground Sewer & Water	Service Engineers - Equipment	\$72.28	7A	3K	8X	View
Skagit	Power Equipment Operators-Underground Sewer & Water	Shotcrete/Gunite Equipment	\$69.12	7A	3K	8X	View
Skagit	Power Equipment Operators-Underground Sewer & Water	Shovel, Excavator, Backhoe, Tractors Under 15 Metric Tons	\$72.28	7A	3K	8X	View
Skagit	Power Equipment Operators-Underground Sewer & Water	Shovel, Excavator, Backhoe: Over 30 Metric Tons To 50 Metric Tons	\$73.49	7A	3K	8X	View
Skagit	Power Equipment Operators-Underground Sewer & Water	Shovel, Excavator, Backhoes, Tractors: 15 To 30 Metric Tons	\$72.84	7A	3K	8X	View
Skagit	Power Equipment Operators-Underground Sewer & Water	Shovel, Excavator, Backhoes: Over 50 Metric Tons To 90 Metric Tons	\$74.22	7A	3K	8X	View
Skagit	Power Equipment Operators-Underground Sewer & Water	Shovel, Excavator, Backhoes: Over 90 Metric Tons	\$74.99	7A	3K	8X	View
Skagit	Power Equipment Operators-Underground Sewer & Water	Slipform Pavers	\$73.49	7A	3K	8X	View

Skagit	Power Equipment Operators-Underground Sewer & Water	Spreader, Topsider & Screedman	\$73.49	<u>7A</u>	<u>3K</u>	<u>8X</u>	View
Skagit	Power Equipment Operators-Underground Sewer & Water	Subgrader Trimmer	\$72.84	<u>7A</u>	<u>3K</u>	<u>8X</u>	View
Skagit	Power Equipment Operators-Underground Sewer & Water	Tower Bucket Elevators	\$72.28	<u>7A</u>	<u>3K</u>	<u>8X</u>	View
Skagit	Power Equipment Operators-Underground Sewer & Water	Tower Crane Up To 175' In Height Base To Boom	\$74.22	<u>7A</u>	<u>3K</u>	<u>8X</u>	View
Skagit	Power Equipment Operators-Underground Sewer & Water	Tower Crane: over 175' through 250' in height, base to boom	\$74.99	<u>7A</u>	<u>3K</u>	<u>8X</u>	View
Skagit	Power Equipment Operators-Underground Sewer & Water	Tower Cranes: over 250' in height from base to boom	\$75.72	<u>7A</u>	<u>3K</u>	<u>8X</u>	View
Skagit	Power Equipment Operators-Underground Sewer & Water	Transporters, All Track Or Truck Type	\$73.49	<u>7A</u>	<u>3K</u>	<u>8X</u>	View
Skagit	Power Equipment Operators-Underground Sewer & Water	Trenching Machines	\$72.28	<u>7A</u>	<u>3K</u>	<u>8X</u>	View
Skagit	Power Equipment Operators-Underground Sewer & Water	Truck Crane Oiler/driver - 100 Tons And Over	\$72.84	<u>7A</u>	<u>3K</u>	<u>8X</u>	View
Skagit	Power Equipment Operators-Underground Sewer & Water	Truck Crane Oiler/Driver Under 100 Tons	\$72.28	<u>7A</u>	<u>3K</u>	<u>8X</u>	View
Skagit	Power Equipment Operators-Underground Sewer & Water	Truck Mount Portable Conveyor	\$72.84	<u>7A</u>	<u>3K</u>	<u>8X</u>	View
Skagit	Power Equipment Operators-Underground Sewer & Water	Welder	\$73.49	<u>7A</u>	<u>3K</u>	<u>8X</u>	View
Skagit	Power Equipment Operators-Underground Sewer & Water	Wheel Tractors, Farmall Type	\$69.12	<u>7A</u>	<u>3K</u>	<u>8X</u>	View
Skagit	Power Equipment Operators-Underground Sewer & Water	Yo Yo Pay Dozer	\$72.84	<u>7A</u>	<u>3K</u>	<u>8X</u>	View
Skagit	Power Line Clearance Tree Trimmers	Journey Level In Charge	\$55.03	<u>5A</u>	<u>4A</u>		View
Skagit	Power Line Clearance Tree Trimmers	Spray Person	\$52.24	<u>5A</u>	<u>4A</u>		View
Skagit	Power Line Clearance Tree Trimmers	Tree Equipment Operator	\$55.03	<u>5A</u>	<u>4A</u>		View
Skagit	Power Line Clearance Tree Trimmers	Tree Trimmer	\$49.21	<u>5A</u>	<u>4A</u>		View
Skagit	Power Line Clearance Tree Trimmers	Tree Trimmer Groundperson	\$37.47	<u>5A</u>	<u>4A</u>		View
Skagit	Refrigeration & Air Conditioning Mechanics	Journey Level	\$79.46	<u>5A</u>	<u>1G</u>		View
Skagit	Residential Brick Mason	Journey Level	\$32.30		<u>1</u>		View
Skagit	Residential Carpenters	Journey Level	\$32.48		<u>1</u>		View
Skagit	Residential Cement Masons	Journey Level	\$20.67		<u>1</u>		View
Skagit	Residential Drywall Applicators	Journey Level	\$48.17	<u>7A</u>	<u>4C</u>		View
Skagit	Residential Drywall Tapers	Journey Level	\$34.10		<u>1</u>		View
Skagit	Residential Electricians	Journey Level	\$41.43	<u>7F</u>	<u>1D</u>		View
Skagit	Residential Glaziers	Journey Level	\$47.80	<u>7L</u>	<u>1H</u>		View
Skagit	Residential Insulation Applicators	Journey Level	\$23.91		<u>1</u>		View
Skagit	Residential Laborers	Journey Level	\$23.64		<u>1</u>		View
Skagit	Residential Marble Setters	Journey Level	\$32.30		<u>1</u>		View

Skagit	Residential Painters	Journey Level	\$24.50		<u>1</u>		View
Skagit	Residential Plumbers & Pipefitters	Journey Level	\$79.47	<u>5A</u>	<u>1G</u>		View
Skagit	Residential Refrigeration & Air Conditioning Mechanics	Journey Level	\$45.89	<u>5A</u>	<u>1G</u>		View
Skagit	Residential Sheet Metal Workers	Journey Level	\$24.60		<u>1</u>		View
Skagit	Residential Soft Floor Layers	Journey Level	\$30.31		<u>1</u>		View
Skagit	Residential Sprinkler Fitters (Fire Protection)	Journey Level	\$32.87		<u>1</u>		View
Skagit	Residential Stone Masons	Journey Level	\$32.30		<u>1</u>		View
Skagit	Residential Terrazzo Workers	Journey Level	\$32.30		<u>1</u>		View
Skagit	Residential Terrazzo/Tile Finishers	Journey Level	\$35.85		<u>1</u>		View
Skagit	Residential Tile Setters	Journey Level	\$32.30		<u>1</u>		View
Skagit	Roofers	Journey Level	\$57.30	<u>5A</u>	<u>3H</u>		View
Skagit	Roofers	Using Irritable Bituminous Materials	\$60.30	<u>5A</u>	<u>3H</u>		View
Skagit	Sheet Metal Workers	Journey Level (Field or Shop)	\$80.02	<u>7F</u>	<u>1E</u>		View
Skagit	Shipbuilding & Ship Repair	New Construction Boilermaker	\$39.58	<u>7V</u>	<u>1</u>		View
Skagit	Shipbuilding & Ship Repair	New Construction Carpenter	\$39.58	<u>7V</u>	<u>1</u>		View
Skagit	Shipbuilding & Ship Repair	New Construction Crane Operator	\$39.58	<u>7V</u>	<u>1</u>		View
Skagit	Shipbuilding & Ship Repair	New Construction Electrician	\$39.58	<u>7V</u>	<u>1</u>		View
Skagit	Shipbuilding & Ship Repair	New Construction Heat & Frost Insulator	\$79.43	<u>15H</u>	<u>11C</u>		View
Skagit	Shipbuilding & Ship Repair	New Construction Laborer	\$39.58	<u>7V</u>	<u>1</u>		View
Skagit	Shipbuilding & Ship Repair	New Construction Machinist	\$39.58	<u>7V</u>	<u>1</u>		View
Skagit	Shipbuilding & Ship Repair	New Construction Operating Engineer	\$39.58	<u>7V</u>	<u>1</u>		View
Skagit	Shipbuilding & Ship Repair	New Construction Painter	\$39.58	<u>7V</u>	<u>1</u>		View
Skagit	Shipbuilding & Ship Repair	New Construction Pipefitter	\$39.58	<u>7V</u>	<u>1</u>		View
Skagit	Shipbuilding & Ship Repair	New Construction Rigger	\$39.58	<u>7V</u>	<u>1</u>		View
Skagit	Shipbuilding & Ship Repair	New Construction Sheet Metal	\$39.58	<u>7V</u>	<u>1</u>		View
Skagit	Shipbuilding & Ship Repair	New Construction Shipfitter	\$39.58	<u>7V</u>	<u>1</u>		View
Skagit	Shipbuilding & Ship Repair	New Construction Warehouse/Teamster	\$39.58	<u>7V</u>	<u>1</u>		View
Skagit	Shipbuilding & Ship Repair	New Construction Welder / Burner	\$39.58	<u>7V</u>	<u>1</u>		View
Skagit	Shipbuilding & Ship Repair	Ship Repair Boilermaker	\$47.45	<u>7X</u>	<u>4J</u>		View
Skagit	Shipbuilding & Ship Repair	Ship Repair Carpenter	\$47.35	<u>7X</u>	<u>4J</u>		View
Skagit	Shipbuilding & Ship Repair	Ship Repair Crane Operator	\$45.06	<u>7Y</u>	<u>4K</u>		View
Skagit	Shipbuilding & Ship Repair	Ship Repair Electrician	\$47.42	<u>7X</u>	<u>4J</u>		View
Skagit	Shipbuilding & Ship Repair	Ship Repair Heat & Frost Insulator	\$79.43	<u>15H</u>	<u>11C</u>		View
Skagit	Shipbuilding & Ship Repair	Ship Repair Laborer	\$47.35	<u>7X</u>	<u>4J</u>		View
Skagit	Shipbuilding & Ship Repair	Ship Repair Machinist	\$47.35	<u>7X</u>	<u>4J</u>		View
Skagit	Shipbuilding & Ship Repair	Ship Repair Operating Engineer	\$45.06	<u>7Y</u>	<u>4K</u>		View
Skagit	Shipbuilding & Ship Repair	Ship Repair Painter	\$47.35	<u>7X</u>	<u>4J</u>		View

Skagit	Shipbuilding & Ship Repair	Ship Repair Pipefitter	\$47.35	7X	4J		View
Skagit	Shipbuilding & Ship Repair	Ship Repair Rigger	\$47.45	7X	4J		View
Skagit	Shipbuilding & Ship Repair	Ship Repair Sheet Metal	\$47.35	7X	4J		View
Skagit	Shipbuilding & Ship Repair	Ship Repair Shipwright	\$47.35	7X	4J		View
Skagit	Shipbuilding & Ship Repair	Ship Repair Warehouse / Teamster	\$45.06	7Y	4K		View
Skagit	Sign Makers & Installers (Electrical)	Journey Level	\$16.03		1		View
Skagit	Sign Makers & Installers (Non-Electrical)	Journey Level	\$13.69		1		View
Skagit	Soft Floor Layers	Journey Level	\$51.91	5A	3J		View
Skagit	Solar Controls For Windows	Journey Level	\$13.69		1		View
Skagit	Sprinkler Fitters (Fire Protection)	Journey Level	\$85.89	5C	1X		View
Skagit	Stage Rigging Mechanics (Non Structural)	Journey Level	\$13.69		1		View
Skagit	Stone Masons	Journey Level	\$60.57	7E	1N		View
Skagit	Street And Parking Lot Sweeper Workers	Journey Level	\$15.00		1		View
Skagit	Surveyors	Assistant Construction Site Surveyor	\$72.28	7A	3K	8X	View
Skagit	Surveyors	Chainman	\$69.12	7A	3K	8X	View
Skagit	Surveyors	Construction Site Surveyor	\$73.49	7A	3K	8X	View
Skagit	Telecommunication Technicians	Telecom Technician Journey Level	\$47.28	5B	1B		View
Skagit	Telephone Line Construction - Outside	Cable Splicer	\$37.40	5A	2B		View
Skagit	Telephone Line Construction - Outside	Hole Digger/Ground Person	\$25.04	5A	2B		View
Skagit	Telephone Line Construction - Outside	Telephone Equipment Operator (Light)	\$31.22	5A	2B		View
Skagit	Telephone Line Construction - Outside	Telephone Lineperson	\$35.34	5A	2B		View
Skagit	Terrazzo Workers	Journey Level	\$55.71	7E	1N		View
Skagit	Tile Setters	Journey Level	\$55.71	7E	1N		View
Skagit	Tile, Marble & Terrazzo Finishers	Finisher	\$46.54	7E	1N		View
Skagit	Traffic Control Stripers	Journey Level	\$49.13	7A	1K		View
Skagit	Truck Drivers	Asphalt Mix Over 16 Yards	\$63.80	5D	4Y	8L	View
Skagit	Truck Drivers	Asphalt Mix To 16 Yards	\$62.96	5D	4Y	8L	View
Skagit	Truck Drivers	Dump Truck	\$62.96	5D	4Y	8L	View
Skagit	Truck Drivers	Dump Truck & Trailer	\$63.80	5D	4Y	8L	View
Skagit	Truck Drivers	Other Trucks	\$63.80	5D	4Y	8L	View
Skagit	Truck Drivers - Ready Mix	Transit Mix	\$63.80	5D	4Y	8L	View
Skagit	Well Drillers & Irrigation Pump Installers	Irrigation Pump Installer	\$13.69		1		View
Skagit	Well Drillers & Irrigation Pump Installers	Oiler	\$13.69		1		View
Skagit	Well Drillers & Irrigation Pump Installers	Well Driller	\$13.69		1		View

Benefit Code Key – Effective 3/3/2021 thru 8/31/2021

Overtime Codes

Overtime calculations are based on the hourly rate actually paid to the worker. On public works projects, the hourly rate must be not less than the prevailing rate of wage minus the hourly rate of the cost of fringe benefits actually provided for the worker.

1. ALL HOURS WORKED IN EXCESS OF EIGHT (8) HOURS PER DAY OR FORTY (40) HOURS PER WEEK SHALL BE PAID AT ONE AND ONE-HALF TIMES THE HOURLY RATE OF WAGE.
 - B. All hours worked on Saturdays shall be paid at one and one-half times the hourly rate of wage. All hours worked on Sundays and holidays shall be paid at double the hourly rate of wage.
 - C. The first two (2) hours after eight (8) regular hours Monday through Friday and the first ten (10) hours on Saturday shall be paid at one and one-half times the hourly rate of wage. All other overtime hours and all hours worked on Sundays and holidays shall be paid at double the hourly rate of wage.
 - D. The first two (2) hours before or after a five-eight (8) hour workweek day or a four-ten (10) hour workweek day and the first eight (8) hours worked the next day after either workweek shall be paid at one and one-half times the hourly rate of wage. All additional hours worked and all worked on Sundays and holidays shall be paid at double the hourly rate of wage.
 - E. The first two (2) hours after eight (8) regular hours Monday through Friday and the first eight (8) hours on Saturday shall be paid at one and one-half times the hourly rate of wage. All other hours worked Monday through Saturday, and all hours worked on Sundays and holidays shall be paid at double the hourly rate of wage.
 - F. The first two (2) hours after eight (8) regular hours Monday through Friday and the first ten (10) hours on Saturday shall be paid at one and one-half times the hourly rate of wage. All other overtime hours worked, except Labor Day, shall be paid at double the hourly rate of wage. All hours worked on Labor Day shall be paid at three times the hourly rate of wage.
 - G. The first ten (10) hours worked on Saturdays and the first ten (10) hours worked on a fifth calendar weekday in a four-ten hour schedule, shall be paid at one and one-half times the hourly rate of wage. All hours worked in excess of ten (10) hours per day Monday through Saturday and all hours worked on Sundays and holidays shall be paid at double the hourly rate of wage.
 - H. All hours worked on Saturdays (except makeup days if work is lost due to inclement weather conditions or equipment breakdown) shall be paid at one and one-half times the hourly rate of wage. All hours worked Monday through Saturday over twelve (12) hours and all hours worked on Sundays and holidays shall be paid at double the hourly rate of wage.
 - I. All hours worked on Sundays and holidays shall also be paid at double the hourly rate of wage.
 - J. The first two (2) hours after eight (8) regular hours Monday through Friday and the first ten (10) hours on Saturday shall be paid at one and one-half times the hourly rate of wage. All hours worked over ten (10) hours Monday through Saturday, Sundays and holidays shall be paid at double the hourly rate of wage.
 - K. All hours worked on Saturdays and Sundays shall be paid at one and one-half times the hourly rate of wage. All hours worked on holidays shall be paid at double the hourly rate of wage.
 - M. All hours worked on Saturdays (except makeup days if work is lost due to inclement weather conditions) shall be paid at one and one-half times the hourly rate of wage. All hours worked on Sundays and holidays shall be paid at double the hourly rate of wage.
 - N. All hours worked on Saturdays (except makeup days) shall be paid at one and one-half times the hourly rate of wage. All hours worked on Sundays and holidays shall be paid at double the hourly rate of wage.

Overtime Codes Continued

1. O. The first ten (10) hours worked on Saturday shall be paid at one and one-half times the hourly rate of wage. All hours worked on Sundays, holidays and after twelve (12) hours, Monday through Friday and after ten (10) hours on Saturday shall be paid at double the hourly rate of wage.
- P. All hours worked on Saturdays (except makeup days if circumstances warrant) and Sundays shall be paid at one and one-half times the hourly rate of wage. All hours worked on holidays shall be paid at double the hourly rate of wage.
- Q. The first two (2) hours after eight (8) regular hours Monday through Friday and up to ten (10) hours worked on Saturdays shall be paid at one and one-half times the hourly rate of wage. All hours worked in excess of ten (10) hours per day Monday through Saturday and all hours worked on Sundays and holidays (except Christmas day) shall be paid at double the hourly rate of wage. All hours worked on Christmas day shall be paid at two and one-half times the hourly rate of wage.
- R. All hours worked on Sundays and holidays shall be paid at two times the hourly rate of wage.
- U. All hours worked on Saturdays shall be paid at one and one-half times the hourly rate of wage. All hours worked on Sundays and holidays (except Labor Day) shall be paid at two times the hourly rate of wage. All hours worked on Labor Day shall be paid at three times the hourly rate of wage.
- V. All hours worked on Sundays and holidays (except Thanksgiving Day and Christmas day) shall be paid at one and one-half times the hourly rate of wage. All hours worked on Thanksgiving Day and Christmas day shall be paid at double the hourly rate of wage.
- W. All hours worked on Saturdays and Sundays (except make-up days due to conditions beyond the control of the employer)) shall be paid at one and one-half times the hourly rate of wage. All hours worked on holidays shall be paid at double the hourly rate of wage.
- X. The first four (4) hours after eight (8) regular hours Monday through Friday and the first twelve (12) hours on Saturday shall be paid at one and one-half times the hourly rate of wage. All hours worked over twelve (12) hours Monday through Saturday, Sundays and holidays shall be paid at double the hourly rate of wage. When holiday falls on Saturday or Sunday, the day before Saturday, Friday, and the day after Sunday, Monday, shall be considered the holiday and all work performed shall be paid at double the hourly rate of wage.
- Y. All hours worked outside the hours of 5:00 am and 5:00 pm (or such other hours as may be agreed upon by any employer and the employee) and all hours worked in excess of eight (8) hours per day (10 hours per day for a 4 x 10 workweek) and on Saturdays and holidays (except labor day) shall be paid at one and one-half times the hourly rate of wage. (except for employees who are absent from work without prior approval on a scheduled workday during the workweek shall be paid at the straight-time rate until they have worked 8 hours in a day (10 in a 4 x 10 workweek) or 40 hours during that workweek.) All hours worked Monday through Saturday over twelve (12) hours and all hours worked on Sundays and Labor Day shall be paid at double the hourly rate of wage.
- Z. All hours worked on Saturdays and Sundays shall be paid at one and one-half times the hourly rate of wage. All hours worked on holidays shall be paid the straight time rate of pay in addition to holiday pay.

Overtime Codes Continued

2. ALL HOURS WORKED IN EXCESS OF EIGHT (8) HOURS PER DAY OR FORTY (40) HOURS PER WEEK SHALL BE PAID AT ONE AND ONE-HALF TIMES THE HOURLY RATE OF WAGE.

- B. All hours worked on holidays shall be paid at one and one-half times the hourly rate of wage.
- F. The first eight (8) hours worked on holidays shall be paid at the straight hourly rate of wage in addition to the holiday pay. All hours worked in excess of eight (8) hours on holidays shall be paid at double the hourly rate of wage.
- M. This code appears to be missing. All hours worked on Saturdays, Sundays and holidays shall be paid at double the hourly rate of wage.
- O. All hours worked on Sundays and holidays shall be paid at one and one-half times the hourly rate of wage.
- R. All hours worked on Sundays and holidays and all hours worked over sixty (60) in one week shall be paid at double the hourly rate of wage.
- U. All hours worked on Saturdays shall be paid at one and one-half times the hourly rate of wage. All hours worked over 12 hours in a day or on Sundays and holidays shall be paid at double the hourly rate of wage.

3. ALL HOURS WORKED IN EXCESS OF EIGHT (8) HOURS PER DAY OR FORTY (40) HOURS PER WEEK SHALL BE PAID AT ONE AND ONE-HALF TIMES THE HOURLY RATE OF WAGE.

- F. All hours worked on Saturday shall be paid at one and one-half times the hourly rate of wage. All hours worked on Sunday shall be paid at two times the hourly rate of wage. All hours worked on paid holidays shall be paid at two and one-half times the hourly rate of wage including holiday pay.
- H. All work performed on Sundays between March 16th and October 14th and all Holidays shall be compensated for at two (2) times the regular rate of pay. Work performed on Sundays between October 15th and March 15th shall be compensated at one and one half (1-1/2) times the regular rate of pay.
- J. All hours worked between the hours of 10:00 pm and 5:00 am, Monday through Friday, and all hours worked on Saturdays shall be paid at a one and one-half times the hourly rate of wage. All hours worked on Sundays and holidays shall be paid at double the hourly rate of wage.
- K. Work performed in excess of eight (8) hours of straight time per day, or ten (10) hours of straight time per day when four ten (10) hour shifts are established, or forty (40) hours of straight time per week, Monday through Friday, or outside the normal 5 am to 6pm shift, and all work on Saturdays shall be paid at one and one-half times the hourly rate of wage. All work performed after 6:00 pm Saturday to 5:00 am Monday and Holidays, and all hours worked in excess of twelve (12) hours in a single shift shall be paid at double the hourly rate of wage.

After an employee has worked eight (8) hours at an applicable overtime rate, all additional hours shall be at the applicable overtime rate until such time as the employee has had a break of eight (8) hours or more. When an employee returns to work without at least eight (8) hours time off since their previous shift, all such time shall be a continuation of shift and paid at the applicable overtime rate until he/she shall have the eight (8) hours rest period.

4. ALL HOURS WORKED IN EXCESS OF EIGHT (8) HOURS PER DAY OR FORTY (40) HOURS PER WEEK SHALL BE PAID AT ONE AND ONE-HALF TIMES THE HOURLY RATE OF WAGE.

- A. All hours worked in excess of eight (8) hours per day or forty (40) hours per week shall be paid at double the hourly rate of wage. All hours worked on Saturdays, Sundays and holidays shall be paid at double the hourly rate of wage.

Overtime Codes Continued

4. C. On Monday through Friday, the first four (4) hours of overtime after eight (8) hours of straight time work shall be paid at one and one half (1-1/2) times the straight time rate of pay, unless a four (4) day ten (10) hour workweek has been established. On a four (4) day ten (10) hour workweek scheduled Monday through Thursday, or Tuesday through Friday, the first two (2) hours of overtime after ten (10) hours of straight time work shall be paid at one and one half (1-1/2) times the straight time rate of pay. On Saturday, the first twelve (12) hours of work shall be paid at one and one half (1-1/2) times the straight time rate of pay, except that if the job is down on Monday through Friday due to weather conditions or other conditions outside the control of the employer, the first ten (10) hours on Saturday may be worked at the straight time rate of pay. All hours worked over twelve (12) hours in a day and all hours worked on Sunday and Holidays shall be paid at two (2) times the straight time rate of pay.
- D. All hours worked in excess of eight (8) hours per day or forty (40) hours per week shall be paid at double the hourly rate of wage. All hours worked on Saturday, Sundays and holidays shall be paid at double the hourly rate of pay. Rates include all members of the assigned crew.

EXCEPTION:

On all multipole structures and steel transmission lines, switching stations, regulating, capacitor stations, generating plants, industrial plants, associated installations and substations, except those substations whose primary function is to feed a distribution system, will be paid overtime under the following rates:

The first two (2) hours after eight (8) regular hours Monday through Friday of overtime on a regular workday, shall be paid at one and one-half times the hourly rate of wage. All hours in excess of ten (10) hours will be at two (2) times the hourly rate of wage. The first eight (8) hours worked on Saturday will be paid at one and one-half (1-1/2) times the hourly rate of wage. All hours worked in excess of eight (8) hours on Saturday, and all hours worked on Sundays and holidays will be at the double the hourly rate of wage.

All overtime eligible hours performed on the above described work that is energized, shall be paid at the double the hourly rate of wage.

- E. The first two (2) hours after eight (8) regular hours Monday through Friday and the first eight (8) hours on Saturday shall be paid at one and one-half times the hourly rate of wage. All other hours worked Monday through Saturday, and all hours worked on Sundays and holidays shall be paid at double the hourly rate of wage.
- On a four-day, ten-hour weekly schedule, either Monday thru Thursday or Tuesday thru Friday schedule, all hours worked after ten shall be paid at double the hourly rate of wage. The Monday or Friday not utilized in the normal four-day, ten hour work week, and Saturday shall be paid at one and one half (1½) times the regular shift rate for the first eight (8) hours. All other hours worked Monday through Saturday, and all hours worked on Sundays and holidays shall be paid at double the hourly rate of wage.
- G. All hours worked on Saturdays shall be paid at one and one-half times the hourly rate of wage. All hours worked Monday through Saturday over twelve (12) hours and all hours worked on Sundays and holidays shall be paid at double the hourly rate of wage.
- H. The first two (2) hours after eight (8) regular hours Monday through Friday and the first eight (8) hours on Saturday shall be paid at one and one-half times the hourly rate of wage. All other overtime hours worked, except Labor Day, and all hours on Sunday shall be paid at double the hourly rate of wage. All hours worked on Labor Day shall be paid at three times the hourly rate of wage.
- I. The First eight (8) hours worked on Saturdays shall be paid at one and one-half times the hourly rate of wage. All hours worked in excess of eight (8) per day on Saturdays shall be paid at double the hourly rate of wage. All hours worked on Sundays and holidays shall be paid at double the hourly rate of wage.

Overtime Codes Continued

4. J. The first eight (8) hours worked on a Saturday shall be paid at one and one-half times the hourly rate of wage. All hours worked in excess of eight (8) hours on a Saturday shall be paid at double the hourly rate of wage. All hours worked over twelve (12) in a day, and all hours worked on Sundays and Holidays shall be paid at double the hourly rate of wage.
- K. All hours worked on a Saturday shall be paid at one and one-half times the hourly rate of wage, so long as Saturday is the sixth consecutive day worked. All hours worked over twelve (12) in a day Monday through Saturday, and all hours worked on Sundays and Holidays shall be paid at double the hourly rate of wage.
- L. The first twelve (12) hours worked on a Saturday shall be paid at one and one-half times the hourly rate of wage. All hours worked on a Saturday in excess of twelve (12) hours shall be paid at double the hourly rate of pay. All hours worked over twelve (12) in a day Monday through Friday, and all hours worked on Sundays shall be paid at double the hourly rate of wage. All hours worked on a holiday shall be paid at one and one-half times the hourly rate of wage, except that all hours worked on Labor Day shall be paid at double the hourly rate of pay.
- U. The first four (4) hours after eight (8) regular hours Monday through Friday and the first twelve (12) hours on Saturday shall be paid at one and one-half times the hourly rate of wage. (Except on makeup days if work is lost due to inclement weather, then the first eight (8) hours on Saturday may be paid the regular rate.) All hours worked over twelve (12) hours Monday through Saturday, and all hours worked on Sundays and holidays shall be paid at double the hourly rate of wage.
- V. Work performed in excess of ten (10) hours of straight time per day when four ten (10) hour shifts are established or outside the normal shift (5 am to 6pm), and all work on Saturdays, except for make-up days shall be paid at time and one-half (1 ½) the straight time rate.

In the event the job is down due to weather conditions, then Saturday may, be worked as a voluntary make-up day at the straight time rate. However, Saturday shall not be utilized as a make-up day when a holiday falls on Friday. All work performed on Sundays and holidays and work in excess of twelve (12) hours per day shall be paid at double (2x) the straight time rate of pay.

After an employee has worked eight (8) hours at an applicable overtime rate, all additional hours shall be at the applicable overtime rate until such time as the employee has had a break of eight (8) hours.

When an employee returns to work without a break of eight (8) hours since their previous shift, all such time shall be a continuation of shift and paid at the applicable overtime rate until such time as the employee has had a break of eight (8) hours.

- W. All hours worked on Saturdays (except makeup days if work is lost due to inclement weather conditions) shall be paid at one and one-half times the hourly rate of wage. All hours worked on Sundays and holidays shall be paid at double the hourly rate of wage.

When an employee returns to work without at least eight (8) hours time off since their previous shift, all such time shall be a continuation of shift and paid at the applicable overtime rate until such time as the employee has had a break of eight (8) hours.

Overtime Codes Continued

4. X. All hours worked on Saturdays shall be paid at one and one-half times the hourly rate of wage. All hours worked on Sundays and holidays shall be paid at double the hourly rate of wage. Work performed outside the normal shift of 6 am to 6pm shall be paid at one and one-half the straight time rate, (except for special shifts or three shift operations). All work performed on Sundays and holidays shall be paid at double the hourly rate of wage. Shifts may be established when considered necessary by the Employer.

The Employer may establish shifts consisting of eight (8) or ten (10) hours of work (subject to WAC 296-127-022), that shall constitute a normal forty (40) hour work week. The Employer can change from a 5-eight to a 4-ten hour schedule or back to the other. All hours of work on these shifts shall be paid for at the straight time hourly rate. Work performed in excess of eight hours (or ten hours per day (subject to WAC 296-127-022) shall be paid at one and one-half the straight time rate.

When due to conditions beyond the control of the Employer, or when contract specifications require that work can only be performed outside the regular day shift, then by mutual agreement a special shift may be worked at the straight time rate, eight (8) hours work for eight (8) hours pay. The starting time shall be arranged to fit such conditions of work.

When an employee returns to work without at a break of eight (8) hours since their previous shift, all such time shall be a continuation of shift and paid at the applicable overtime rate until such time as the employee has had a break of eight (8) hours.

- Y. Work performed in excess of eight (8) hours of straight time per day, or ten (10) hours of straight time per day when four ten (10) hour shifts are established, or forty (40) hours of straight time per week, Monday through Friday, or outside the normal shift, and all work on Saturdays shall be paid at time and one-half the straight time rate. All work performed after 6:00 pm Saturday to 6:00 am Monday and holidays shall be paid at double the straight time rate of pay.

Any shift starting between the hours of 6:00 pm and midnight shall receive an additional one dollar (\$1.00) per hour for all hours worked that shift.

After an employee has worked eight (8) hours at an applicable overtime rate, all additional hours shall be at the applicable overtime rate until such time as the employee has had a break of eight (8) hours or more.

- Z. All hours worked between the hours of 6:00 pm and 6:00 am, Monday through Saturday, shall be paid at a premium rate of 20% over the hourly rate of wage. Work performed on Sundays may be paid at double time. All hours worked on holidays shall be paid at double the hourly rate of wage.

11. ALL HOURS WORKED IN EXCESS OF EIGHT (8) HOURS PER DAY OR FORTY (40) HOURS PER WEEK SHALL BE PAID AT ONE AND ONE-HALF TIMES THE HOURLY RATE OF WAGE.

- A. The first ten (10) hours worked on Saturday and all hours worked on holidays shall be paid at one and one-half times the hourly rate of wage. All hours worked over twelve (12) hours Monday through Saturday, and all hours worked on Sundays shall be paid at double the hourly rate of wage.

After an employee has worked eight (8) hours, all additional hours worked shall be paid at the applicable overtime rate until such time as the employee has had a break of eight (8) hours or more.

Benefit Code Key – Effective 3/3/2021 thru 8/31/2021

Holiday Codes

5. A. Holidays: New Year's Day, Memorial Day, Independence Day, Labor Day, Thanksgiving Day, Friday after Thanksgiving Day, and Christmas Day (7).
- B. Holidays: New Year's Day, Memorial Day, Independence Day, Labor Day, Thanksgiving Day, Friday after Thanksgiving Day, the day before Christmas, and Christmas Day (8).
- C. Holidays: New Year's Day, Presidents' Day, Memorial Day, Independence Day, Labor Day, Thanksgiving Day, the Friday after Thanksgiving Day, And Christmas Day (8).
- D. Holidays: New Year's Day, Memorial Day, Independence Day, Labor Day, Thanksgiving Day, the Friday and Saturday after Thanksgiving Day, And Christmas Day (8).
- H. Holidays: New Year's Day, Memorial Day, Independence Day, Thanksgiving Day, the Day after Thanksgiving Day, And Christmas (6).
- I. Holidays: New Year's Day, Memorial Day, Independence Day, Labor Day, Thanksgiving Day, and Christmas Day (6).
- J. Holidays: New Year's Day, Memorial Day, Independence Day, Thanksgiving Day, Friday after Thanksgiving Day, Christmas Eve Day, And Christmas Day (7).
- K. Holidays: New Year's Day, Presidents' Day, Memorial Day, Independence Day, Labor Day, Thanksgiving Day, Friday After Thanksgiving Day, The Day Before Christmas, And Christmas Day (9).
- L. Holidays: New Year's Day, Martin Luther King Jr. Day, Memorial Day, Independence Day, Labor Day, Thanksgiving Day, Friday after Thanksgiving Day, And Christmas Day (8).
- N. Holidays: New Year's Day, Presidents' Day, Memorial Day, Independence Day, Labor Day, Veterans' Day, Thanksgiving Day, The Friday After Thanksgiving Day, And Christmas Day (9).
- P. Holidays: New Year's Day, Memorial Day, Independence Day, Labor Day, Thanksgiving Day, Friday And Saturday After Thanksgiving Day, The Day Before Christmas, And Christmas Day (9). If A Holiday Falls On Sunday, The Following Monday Shall Be Considered As A Holiday.
- Q. Paid Holidays: New Year's Day, Memorial Day, Independence Day, Labor Day, Thanksgiving Day, and Christmas Day (6).
- R. Paid Holidays: New Year's Day, Memorial Day, Independence Day, Labor Day, Thanksgiving Day, Day After Thanksgiving Day, One-Half Day Before Christmas Day, And Christmas Day. (7 1/2).
- S. Paid Holidays: New Year's Day, Presidents' Day, Memorial Day, Independence Day, Labor Day, Thanksgiving Day, And Christmas Day (7).
- Z. Holidays: New Year's Day, Memorial Day, Independence Day, Labor Day, Veterans Day, Thanksgiving Day, the Friday after Thanksgiving Day, And Christmas Day (8).
6. G. Paid Holidays: New Year's Day, Martin Luther King Jr. Day, Presidents' Day, Memorial Day, Independence Day, Labor Day, Veterans' Day, Thanksgiving Day, the Friday after Thanksgiving Day, Christmas Day, and Christmas Eve Day (11).
- H. Paid Holidays: New Year's Day, New Year's Eve Day, Memorial Day, Independence Day, Labor Day, Thanksgiving Day, Friday After Thanksgiving Day, Christmas Day, The Day After Christmas, And A Floating Holiday (10).

Holiday Codes Continued

- T. Paid Holidays: New Year's Day, Presidents' Day, Memorial Day, Independence Day, Labor Day, Thanksgiving Day, The Friday After Thanksgiving Day, The Last Working Day Before Christmas Day, And Christmas Day (9).
- Z. Holidays: New Year's Day, Memorial Day, Independence Day, Labor Day, Thanksgiving Day, Friday after Thanksgiving Day, And Christmas Day (7). If a holiday falls on Saturday, the preceding Friday shall be considered as the holiday. If a holiday falls on Sunday, the following Monday shall be considered as the holiday.
- 7. A. Holidays: New Year's Day, Memorial Day, Independence Day, Labor Day, Thanksgiving Day, the Friday and Saturday after Thanksgiving Day, And Christmas Day (8). Any Holiday Which Falls On A Sunday Shall Be Observed As A Holiday On The Following Monday. If any of the listed holidays falls on a Saturday, the preceding Friday shall be a regular work day.
- B. Holidays: New Year's Day, Memorial Day, Independence Day, Labor Day, Thanksgiving Day, the Friday and Saturday after Thanksgiving Day, And Christmas Day (8). Any holiday which falls on a Sunday shall be observed as a holiday on the following Monday. Any holiday which falls on a Saturday shall be observed as a holiday on the preceding Friday.
- C. Holidays: New Year's Day, Martin Luther King Jr. Day, Memorial Day, Independence Day, Labor Day, Thanksgiving Day, the Friday after Thanksgiving Day, And Christmas Day (8). Any holiday which falls on a Sunday shall be observed as a holiday on the following Monday. Any holiday which falls on a Saturday shall be observed as a holiday on the preceding Friday.
- D. Paid Holidays: New Year's Day, Memorial Day, Independence Day, Labor Day, Veteran's Day, Thanksgiving Day, the Friday after Thanksgiving Day, And Christmas Day (8). Unpaid Holidays: President's Day. Any paid holiday which falls on a Sunday shall be observed as a holiday on the following Monday. Any paid holiday which falls on a Saturday shall be observed as a holiday on the preceding Friday.
- E. Holidays: New Year's Day, Memorial Day, Independence Day, Labor Day, Thanksgiving Day, the Friday after Thanksgiving Day, And Christmas Day (7). Any holiday which falls on a Sunday shall be observed as a holiday on the following Monday. Any holiday which falls on a Saturday shall be observed as a holiday on the preceding Friday.
- F. Holidays: New Year's Day, Memorial Day, Independence Day, Labor Day, Thanksgiving Day, the Friday after Thanksgiving Day, the last working day before Christmas day and Christmas day (8). Any holiday which falls on a Sunday shall be observed as a holiday on the following Monday. Any holiday which falls on a Saturday shall be observed as a holiday on the preceding Friday.
- G. Holidays: New Year's Day, Memorial Day, Independence Day, Labor Day, Thanksgiving Day, and Christmas Day (6). Any holiday which falls on a Sunday shall be observed as a holiday on the following Monday.
- H. Holidays: New Year's Day, Martin Luther King Jr. Day, Independence Day, Memorial Day, Labor Day, Thanksgiving Day, the Friday after Thanksgiving Day, the Last Working Day before Christmas Day and Christmas Day (9). Any holiday which falls on a Sunday shall be observed as a holiday on the following Monday. Any holiday which falls on a Saturday shall be observed as a holiday on the preceding Friday.
- I. Holidays: New Year's Day, President's Day, Independence Day, Memorial Day, Labor Day, Thanksgiving Day, The Friday After Thanksgiving Day, The Day Before Christmas Day And Christmas Day (9). Any holiday which falls on a Sunday shall be observed as a holiday on the following Monday. Any holiday which falls on a Saturday shall be observed as a holiday on the preceding Friday.

Holiday Codes Continued

7. J. Holidays: New Year's Day, Independence Day, Memorial Day, Labor Day, Thanksgiving Day and Christmas Day (6). Any holiday which falls on a Sunday shall be observed as a holiday on the following Monday. Any holiday which falls on a Saturday shall be observed as a holiday on the preceding Friday.
- K. Holidays: New Year's Day, Memorial Day, Independence Day, Thanksgiving Day, the Friday and Saturday after Thanksgiving Day, And Christmas Day (8). Any holiday which falls on a Sunday shall be observed as a holiday on the following Monday. Any holiday which falls on a Saturday shall be observed as a holiday on the preceding Friday.
- L. Holidays: New Year's Day, Memorial Day, Labor Day, Independence Day, Thanksgiving Day, the Last Work Day before Christmas Day, And Christmas Day (7). Any holiday which falls on a Sunday shall be observed as a holiday on the following Monday. Any holiday which falls on a Saturday shall be observed as a holiday on the preceding Friday.
- N. Holidays: New Year's Day, Memorial Day, Independence Day, Labor Day, Thanksgiving Day, the Friday after Thanksgiving Day, And Christmas Day (7). Any holiday which falls on a Sunday shall be observed as a holiday on the following Monday. When Christmas falls on a Saturday, the preceding Friday shall be observed as a holiday.
- P. Holidays: New Year's Day, Memorial Day, Independence Day, Labor Day, Thanksgiving Day, Friday after Thanksgiving Day, And Christmas Day (7). Any holiday which falls on a Sunday shall be observed as a holiday on the following Monday.
- Q. Holidays: New Year's Day, Memorial Day, Independence Day, Labor Day, Thanksgiving Day, the Friday after Thanksgiving Day, the Last Working Day before Christmas Day and Christmas Day (8). Any holiday which falls on a Sunday shall be observed as a holiday on the following Monday. If any of the listed holidays falls on a Saturday, the preceding Friday shall be a regular work day.
- S. Paid Holidays: New Year's Day, Memorial Day, Independence Day, Labor Day, Thanksgiving Day, Friday after Thanksgiving Day, Christmas Day, the Day after Christmas, and A Floating Holiday (9). If any of the listed holidays falls on a Sunday, the day observed by the Nation shall be considered a holiday and compensated accordingly.
- V. Holidays: New Year's Day, President's Birthday, Memorial Day, Independence Day, Labor Day, Thanksgiving Day, the Friday after Thanksgiving Day, Christmas Day, the day before or after Christmas, and the day before or after New Year's Day. If any of the above listed holidays falls on a Sunday, the day observed by the Nation shall be considered a holiday and compensated accordingly.
- W. Holidays: New Year's Day, Day After New Year's, Memorial Day, Independence Day, Labor Day, Thanksgiving Day, the Friday after Thanksgiving Day, Christmas Eve Day, Christmas Day, the day after Christmas, the day before New Year's Day, and a Floating Holiday.
- X. Holidays: New Year's Day, Day before or after New Year's Day, Presidents' Day, Memorial Day, Independence Day, Labor Day, Thanksgiving Day, the Friday after Thanksgiving Day, Christmas Day, and the day before or after Christmas day. If a holiday falls on a Saturday or on a Friday that is the normal day off, then the holiday will be taken on the last normal workday. If the holiday falls on a Monday that is the normal day off or on a Sunday, then the holiday will be taken on the next normal workday.
- Y. Holidays: New Year's Day, Presidents' Day, Memorial Day, Independence Day, Labor Day, Thanksgiving Day, the Friday after Thanksgiving Day, and Christmas Day. (8) If the holiday falls on a Sunday, then the day observed by the federal government shall be considered a holiday and compensated accordingly.

Holiday Codes Continued

7. G. New Year's Day, Washington's Birthday, Memorial Day, Independence Day, Labor Day, Thanksgiving Day, The Friday After Thanksgiving Day, the last scheduled workday before Christmas, and Christmas Day (9). If any of the listed holidays falls on a Sunday, the day observed by the Nation shall be considered a holiday and compensated accordingly.
- H. Holidays: New Year's Day, Martin Luther King Jr. Day, Independence Day, Memorial Day, Labor Day, Thanksgiving Day, the Friday after Thanksgiving Day, the Last Working Day before Christmas Day and Christmas Day (9). Any holiday which falls on a Sunday shall be observed as a holiday on the following Monday. Any holiday which falls on a Saturday shall be observed as a holiday on the preceding Friday.
- I. Holidays: New Year's Day, President's Day, Independence Day, Memorial Day, Labor Day, Thanksgiving Day, The Friday After Thanksgiving Day, The Day Before Christmas Day And Christmas Day (9). Any holiday which falls on a Sunday shall be observed as a holiday on the following Monday. Any holiday which falls on a Saturday shall be observed as a holiday on the preceding Friday.
- J. Holidays: New Year's Day, Independence Day, Memorial Day, Labor Day, Thanksgiving Day and Christmas Day (6). Any holiday which falls on a Sunday shall be observed as a holiday on the following Monday. Any holiday which falls on a Saturday shall be observed as a holiday on the preceding Friday.
- K. Holidays: New Year's Day, Memorial Day, Independence Day, Thanksgiving Day, the Friday and Saturday after Thanksgiving Day, And Christmas Day (8). Any holiday which falls on a Sunday shall be observed as a holiday on the following Monday. Any holiday which falls on a Saturday shall be observed as a holiday on the preceding Friday.
- L. Holidays: New Year's Day, Memorial Day, Labor Day, Independence Day, Thanksgiving Day, the Last Work Day before Christmas Day, And Christmas Day (7). Any holiday which falls on a Sunday shall be observed as a holiday on the following Monday. Any holiday which falls on a Saturday shall be observed as a holiday on the preceding Friday.
- N. Holidays: New Year's Day, Memorial Day, Independence Day, Labor Day, Thanksgiving Day, the Friday after Thanksgiving Day, And Christmas Day (7). Any holiday which falls on a Sunday shall be observed as a holiday on the following Monday. When Christmas falls on a Saturday, the preceding Friday shall be observed as a holiday.
- P. Holidays: New Year's Day, Memorial Day, Independence Day, Labor Day, Thanksgiving Day, Friday after Thanksgiving Day, And Christmas Day (7). Any holiday which falls on a Sunday shall be observed as a holiday on the following Monday.
- Q. Holidays: New Year's Day, Memorial Day, Independence Day, Labor Day, Thanksgiving Day, the Friday after Thanksgiving Day, the Last Working Day before Christmas Day and Christmas Day (8). Any holiday which falls on a Sunday shall be observed as a holiday on the following Monday. If any of the listed holidays falls on a Saturday, the preceding Friday shall be a regular work day.
- S. Paid Holidays: New Year's Day, Memorial Day, Independence Day, Labor Day, Thanksgiving Day, Friday after Thanksgiving Day, Christmas Day, the Day after Christmas, and A Floating Holiday (9). If any of the listed holidays falls on a Sunday, the day observed by the Nation shall be considered a holiday and compensated accordingly.
- V. Holidays: New Year's Day, President's Birthday, Memorial Day, Independence Day, Labor Day, Thanksgiving Day, the Friday after Thanksgiving Day, Christmas Day, the day before or after Christmas, and the day before or after New Year's Day. If any of the above listed holidays falls on a Sunday, the day observed by the Nation shall be considered a holiday and compensated accordingly.

Benefit Code Key – Effective 3/3/2021 thru 8/31/2021

Holiday Codes Continued

7. W. Holidays: New Year's Day, Day After New Year's, Memorial Day, Independence Day, Labor Day, Thanksgiving Day, the Friday after Thanksgiving Day, Christmas Eve Day, Christmas Day, the day after Christmas, the day before New Year's Day, and a Floating Holiday.
- X. Holidays: New Year's Day, Day before or after New Year's Day, Presidents' Day, Memorial Day, Independence Day, Labor Day, Thanksgiving Day, the Friday after Thanksgiving Day, Christmas Day, and the day before or after Christmas day. If a holiday falls on a Saturday or on a Friday that is the normal day off, then the holiday will be taken on the last normal workday. If the holiday falls on a Monday that is the normal day off or on a Sunday, then the holiday will be taken on the next normal workday.
- Y. Holidays: New Year's Day, Presidents' Day, Memorial Day, Independence Day, Labor Day, Thanksgiving Day, the Friday after Thanksgiving Day, and Christmas Day. (8) If the holiday falls on a Sunday, then the day observed by the federal government shall be considered a holiday and compensated accordingly.
15. F. Holidays: New Year's Day, Memorial Day, Independence Day, Labor Day, Thanksgiving Day, Friday after Thanksgiving Day, the last scheduled workday before Christmas, and Christmas Day (8). If any of the listed holidays falls on a Sunday, the day observed by the Nation shall be considered a holiday and compensated accordingly.
- G. New Year's Day, Washington's Birthday, Memorial Day, Independence Day, Labor Day, Thanksgiving Day, The Friday After Thanksgiving Day, the last scheduled workday before Christmas, and Christmas Day (9). If any of the listed holidays falls on a Sunday, the day observed by the Nation shall be considered a holiday and compensated accordingly.

Note Codes

8. D. Workers working with supplied air on hazmat projects receive an additional \$1.00 per hour.
- L. Workers on hazmat projects receive additional hourly premiums as follows -Level A: \$0.75, Level B: \$0.50, And Level C: \$0.25.
- M. Workers on hazmat projects receive additional hourly premiums as follows: Levels A & B: \$1.00, Levels C & D: \$0.50.
- N. Workers on hazmat projects receive additional hourly premiums as follows -Level A: \$1.00, Level B: \$0.75, Level C: \$0.50, And Level D: \$0.25.
- S. Effective August 31, 2012 – A Traffic Control Supervisor shall be present on the project whenever flagging or spotting or other traffic control labor is being utilized. Flaggers and Spotters shall be posted where shown on approved Traffic Control Plans or where directed by the Engineer. All flaggers and spotters shall possess a current flagging card issued by the State of Washington, Oregon, Montana, or Idaho. This classification is only effective on or after August 31, 2012.

Note Codes Continued

8. T. Effective August 31, 2012 – A Traffic Control Laborer performs the setup, maintenance and removal of all temporary traffic control devices and construction signs necessary to control vehicular, bicycle, and pedestrian traffic during construction operations. Flaggers and Spotters shall be posted where shown on approved Traffic Control Plans or where directed by the Engineer. All flaggers and spotters shall possess a current flagging card issued by the State of Washington, Oregon, Montana, or Idaho. This classification is only effective on or after August 31, 2012.
- U. Workers on hazmat projects receive additional hourly premiums as follows – Class A Suit: \$2.00, Class B Suit: \$1.50, And Class C Suit: \$1.00. Workers performing underground work receive an additional \$0.40 per hour for any and all work performed underground, including operating, servicing and repairing of equipment. The premium for underground work shall be paid for the entire shift worked. Workers who work suspended by a rope or cable receive an additional \$0.50 per hour. The premium for work suspended shall be paid for the entire shift worked. Workers who do “pioneer” work (break open a cut, build road, etc.) more than one hundred fifty (150) feet above grade elevation receive an additional \$0.50 per hour.
- V. In addition to the hourly wage and fringe benefits, the following depth and enclosure premiums shall be paid. The premiums are to be calculated for the maximum depth and distance into an enclosure that a diver reaches in a day. The premiums are to be paid one time for the day and are not used in calculating overtime pay.
- Depth premiums apply to depths of fifty feet or more. Over 50' to 100' - \$2.00 per foot for each foot over 50 feet. Over 101' to 150' - \$3.00 per foot for each foot over 101 feet. Over 151' to 220' - \$4.00 per foot for each foot over 220 feet. Over 221' - \$5.00 per foot for each foot over 221 feet.
- Enclosure premiums apply when divers enter enclosures (such as pipes or tunnels) where there is no vertical ascent and is measured by the distance travelled from the entrance. 25' to 300' - \$1.00 per foot from entrance. 300' to 600' - \$1.50 per foot beginning at 300'. Over 600' - \$2.00 per foot beginning at 600'.
- W. Meter Installers work on single phase 120/240V self-contained residential meters. The Lineman/Groundmen rates would apply to meters not fitting this description.
- X. Workers on hazmat projects receive additional hourly premiums as follows - Class A Suit: \$2.00, Class B Suit: \$1.50, Class C Suit: \$1.00, and Class D Suit: \$0.50. Special Shift Premium: Basic hourly rate plus \$2.00 per hour.
- When due to conditions beyond the control of the Employer or when an owner (not acting as the contractor), a government agency or the contract specifications requires that work can only be performed outside the normal 5 am to 6pm shift, then the special shift premium will be applied to the basic hourly rate. When an employee works on a special shift, they shall be paid a special shift premium for each hour worked unless they are in OT or Double-time status. (For example, the special shift premium does not waive the overtime requirements for work performed on Saturday or Sunday.)
- Y. Tide Work: When employees are called out between the hours of 6:00 p.m. and 6:00 a.m. to work on tide work (work located in the tide plane) all time worked shall be at one and one-half times the hourly rate of pay.
- Swinging Stage/Boatswains Chair: Employees working on a swinging state or boatswains chair or under conditions that require them to be tied off to allow their hands to be free shall receive seventy-five cents (\$0.75) per hour above the classification rate.

Note Codes Continued

8. Z. Workers working with supplied air on hazmat projects receive an additional \$1.00 per hour.

Special Shift Premium: Basic hourly rate plus \$2.00 per hour. When due to conditions beyond the control of the Employer or when an owner (not acting as a contractor), a government agency or the contract specifications require that more than (4) hours of a special shift can only be performed outside the normal 6 am to 6pm shift, then the special shift premium will be applied to the basic straight time for the entire shift. When an employee works on a special shift, they will be paid a special shift premium for each hour worked unless they are in overtime or double-time status. (For example, the special shift premium does not waive the overtime requirements for work performed on Saturday or Sunday.)

9. A. Workers working with supplied air on hazmat projects receive an additional \$1.00 per hour.

Special Shift Premium: Basic hourly rate plus \$2.00 per hour. When due to conditions beyond the control of the Employer or when an owner (not acting as the contractor), a government agency or the contract specifications require that more than four (4) hours of a special shift can only be performed outside the normal 6 am to 6pm shift, then the special shift premium will be applied to the basic straight time for the entire shift. When an employee works on a special shift, they shall be paid a special shift premium for each hour worked unless they are in overtime or double-time status. (For example, the special shift premium does not waive the overtime requirements for work performed on Saturday or Sunday.)

Certified Crane Operator Premium: Crane operators requiring certifications shall be paid \$0.50 per hour above their classification rate.

Boom Pay Premium: All cranes including tower shall be paid as follows based on boom length:

- (A) – 130' to 199' – \$0.50 per hour over their classification rate.
- (B) – 200' to 299' – \$0.80 per hour over their classification rate.
- (C) – 300' and over – \$1.00 per hour over their classification rate.

- B. The highest pressure registered on the gauge for an accumulated time of more than fifteen (15) minutes during the shift shall be used in determining the scale paid.

Tide Work: When employees are called out between the hours of 6:00 p.m. and 6:00 a.m. to work on tide work (work located in the tide plane) all time worked shall be at one and one-half times the hourly rate of pay. Swinging Stage/Boatswains Chair: Employees working on a swinging stage or boatswains chair or under conditions that require them to be tied off to allow their hands to be free shall receive seventy-five cents (\$0.75) per hour above the classification rate.

- C. Tide Work: When employees are called out between the hours of 6:00 p.m. and 6:00 a.m. to work on tide work (work located in the tide plane) all time worked shall be at one and one-half times the hourly rate of pay. Swinging Stage/Boatswains Chair: Employees working on a swinging stage or boatswains chair or under conditions that require them to be tied off to allow their hands to be free shall receive seventy-five cents (\$0.75) per hour above the classification rate.

Effective August 31, 2012 – A Traffic Control Supervisor shall be present on the project whenever flagging or spotting or other traffic control labor is being utilized. A Traffic Control Laborer performs the setup, maintenance and removal of all temporary traffic control devices and construction signs necessary to control vehicular, bicycle, and pedestrian traffic during construction operations. Flaggers and Spotters shall be posted where shown on approved Traffic Control Plans or where directed by the Engineer. All flaggers and spotters shall possess a current flagging card issued by the State of Washington, Oregon, Montana, or Idaho. These classifications are only effective on or after August 31, 2012.

Note Codes Continued

- 9. D. Industrial Painter wages are required for painting within industrial facilities such as treatment plants, pipelines, towers, dams, bridges, power generation facilities and manufacturing facilities such as chemical plants, etc., or anywhere abrasive blasting is necessary to prepare surfaces, or hazardous materials encapsulation is required.

- E. Heavy Construction includes construction, repair, alteration or additions to the production, fabrication or manufacturing portions of industrial or manufacturing plants, hydroelectric or nuclear power plants and atomic reactor construction. Workers on hazmat projects receive additional hourly premiums as follows -Level A: \$1.00, Level B: \$0.75, Level C: \$0.50, And Level D: \$0.25.

- F. Industrial Painter wages are required for painting within industrial facilities such as treatment plants, pipelines, towers, dams, power generation facilities and manufacturing facilities such as chemical plants, etc., or anywhere abrasive blasting is necessary to prepare surfaces, or hazardous materials encapsulation is required.

APPENDIX C

Construction Contract and Contract Bond-Informational Only

CONSTRUCTION CONTRACT AGREEMENT

THIS AGREEMENT, effective upon the date of mutual execution, is made and entered into between Skagit County, Washington, and _____, hereinafter called the Contractor.

WITNESSETH:

That in consideration of the terms and conditions contained herein and attached and made a part of this agreement, the parties hereto covenant and agree as follows:

- I. The Contractor shall do all work and furnish all tools, materials, equipment, and transportation required for the **2021 Bridge Debris Removal Project, #WA402254** in accordance with and as described in the attached plans and specifications and the Washington State Department of Transportation *Standard Specifications for Road, Bridge, and Municipal Construction M 41-10 2021 edition*, which are by this reference incorporated herein and made a part hereof, and shall perform any changes to the work in accord with the Contract Documents.

- II. The Contractor shall provide and bear the expense of all equipment, work, and labor of any sort whatsoever that may be required for the transfer of materials and for constructing and completing the work provided for in this contract and every part thereof and shall guarantee said materials and work for a period of one year after substantial completion of this contract, except as may be modified by the plans, specifications and/or contract documents.

- III. Skagit County, Washington, hereby promises and agrees with the Contractor to retain and does retain the Contractor to provide the materials and to do and cause to be done the above-described work and to complete and finish the same according to the attached plans and specifications and the terms and conditions herein contained, and hereby contracts to pay for the same according to the attached specifications and the schedule of prices bid and hereto attached, at the time and in the manner and upon the conditions provided for in this contract.

- IV. The Contractor for himself/herself, and for his/her heirs, executors, administrators, successors, and assigns, does hereby agree to full performance of all covenants required of the Contractor in the contract.

- V. It is further provided that no liability shall attach to Skagit County by reason of entering into this contract, except as provided herein.

IN WITNESS WHEREOF the Contractor has executed this instrument on the day and year first below written, and the Authorized Official has caused this instrument to be executed by and in the name of Skagit County the day and year first above written.

CONTRACTOR

Signature _____

Mailing Address:

Printed _____

Title _____

Date _____

Telephone No. (____) ____ - ____

DATED this _____ day of _____, 2021.

**BOARD OF COUNTY COMMISSIONERS
SKAGIT COUNTY, WASHINGTON**

Lisa Janicki, Chair

Peter Browning, Commissioner

Ron Wesen, Commissioner

Attest:

Clerk of the Board

For contracts under \$5,000:
Authorization per Resolution R20030146

Recommended:

County Administrator

Department Head

Approved as to form:

Civil Deputy Prosecuting Attorney

Approved as to indemnification:

Risk Manager

Approved as to budget:

Budget & Finance Director

CONTRACT BOND

KNOW ALL MEN BY THESE PRESENTS, that Skagit County, a Municipal Corporation of Washington, has awarded

_____ of _____, as Principal, and _____ as Surety, are jointly and severally held and bound unto the County of Skagit in the penal sum of _____ (\$ _____), dollars, for the payment of which we jointly and severally bind ourselves, our heirs, executors, administrators, and assigns, and successors and assigns, firmly by these presents.

THE CONDITION of this bond is such that whereas, on the _____ day of _____ A.D., 2021, the said Principal, herein, executed a certain contract with the County of Skagit by the items, conditions and provisions of which contract the said _____, Principal, herein agree to furnish all material and do certain work, to wit: That _____ will undertake and complete the construction of _____

2021 Bridge Debris Removal Project #WA402254

according to the maps, plans and specifications made a part of said contract, which contract as so executed, is hereunto attached, is now referred to and by reference is incorporated herein and made a part hereof as fully for all purposes as if here set forth at length. The bond shall cover all approved change orders as if they were in the original contract.

NOW, THEREFORE, if the Principal herein shall faithfully and truly observe and comply with the terms, conditions and provisions of said contract in all respects and shall well and truly and fully do and perform all matters and things by _____ (principal) undertaken to be performed under said contract, upon the terms proposed therein, and within the time prescribed therein, and until the same is accepted, and shall pay all laborers, mechanics, subcontractors and material men, and all persons who shall supply such contractor or subcontractor with provisions and supplies for the carrying on of such work, and shall in all respects faithfully perform said contract according to law, then this obligation to be void, otherwise to remain in full force and effect.

WITNESS our hands this _____ day of _____, 2021.

(Principal)

Attorney-in-Fact, Surety

Name and Address
Local Office of Agent

APPROVED AS TO FORM
RICH WEYRICH
Skagit County Prosecuting Attorney

APPROVED AS TO FORM
BONNIE HALEY
Skagit County Risk Manager

BY: _____
Approving Authority

DATE: _____, 2021

SURETY BOND NUMBER

CONTRACT NUMBER

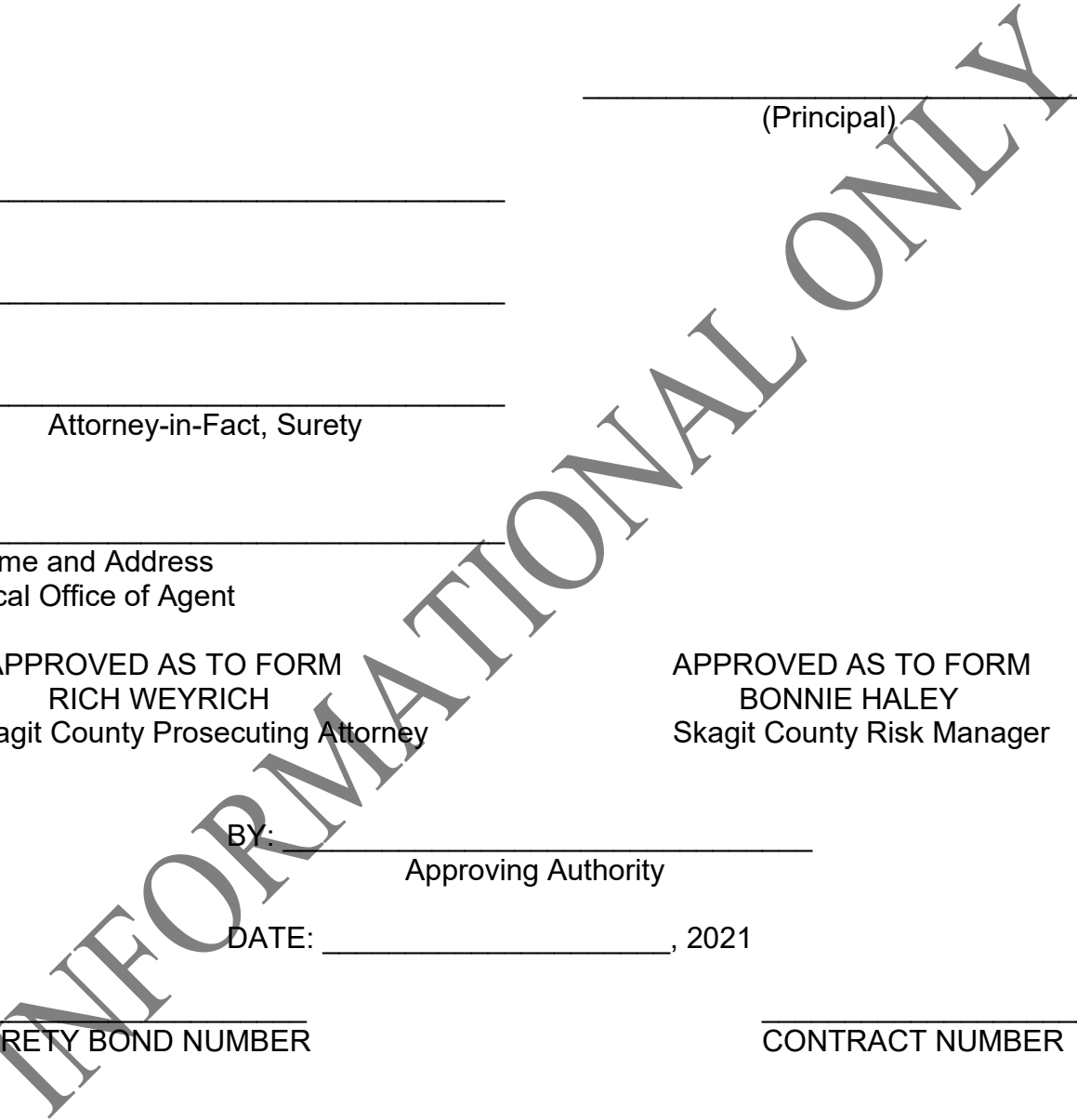

APPENDIX D

Proposal Forms-Informational Only

Proposal for Bidding Purposes

For Construction of:

**2021 BRIDGE DEBRIS REMOVAL
PROJECT #WA402254**

SKAGIT COUNTY PUBLIC WORKS



**SKAGIT COUNTY
Public Works Department
1800 Continental Place
Mount Vernon, WA 98273**

PROPOSAL

2021 BRIDGE DEBRIS REMOVAL PROJECT #WA402254

Skagit County, WA
2021

All bid envelopes must be plainly marked on the outside, "**Sealed Bid, 2021 Bridge Debris Removal Project #WA402254**".

Sealed Bids will be received at the following location before the specified time:

Bids may be hand delivered to: The Reception Desk of Skagit County Commissioners Office, located at 1800 Continental Place, Mount Vernon, WA.

Bids may be mailed to: Skagit County Commissioners
1800 Continental Place, Suite 100
Mount Vernon, Washington, 98273

The bid opening date for this project will be **Tuesday, July 6, 2021**. The bids will be publicly opened and read after **2:30 p.m.** on this date.

Bid Advertisement: Skagit Valley Herald – June 17 & June 24, 2021

ENTIRE PROPOSAL TO BE RETURNED AS YOUR BID PACKAGE

**FAILURE TO SIGN OR COMPLETE ALL INFORMATION ON THE FORMS PROVIDED CAN
RESULT IN REJECTION OF THE PROPOSAL AS NON-RESPONSIVE**

PROPOSAL

BOARD OF SKAGIT COUNTY COMMISSIONERS MOUNT VERNON, WASHINGTON 98273

Attention:

This certifies that the undersigned has examined the location of:

2021 BRIDGE DEBRIS REMOVAL PROJECT

and that the plans, specifications and contract governing the work embraced in this improvement, and the method by which payment will be made for said work is understood. The undersigned hereby proposes to undertake and complete the work embraced in this improvement, or as much thereof as can be completed with the money available in accordance with the said plans, specifications, and contract, and the following schedule of rates and prices:

Note: for work performed on this project the contractor should refer to section 1-07.2(2) of the contract provisions and Department of Revenue Rule #170. The contracting agency will automatically add this sales tax to each payment made to the contractor. For this reason, the contractor shall not include the retail sales tax in the unit bid prices or in any other contract amount.

(Note: Unit prices for all items, all extensions, and total amount of bid shall be shown. All entries must be typed or entered in ink.)

2021 Bridge Debris Removal Project #WA402254

Item No.	Description	Spec	QTY	Unit of Measure	Unit Price	Total Price
1	One-Time Removal of Debris from the Abandoned BNRR Bridge	REMOVAL OF DEBRIS	1.00	LS	\$ _____ . ____	\$ _____ . ____
2	Additional Removal of Debris (by Force Account)	REMOVAL OF DEBRIS	EST	DOL	\$ _____ 1.00	\$ _____ 35,000.00
3	SPCC Plan	1-07.15(1)	1.00	LS	\$ _____ . ____	\$ _____ . ____
4	Unanticipated Site Work	1-09.6	EST	DOL	\$ _____ 1.00	\$ _____ 5,000.00
TOTAL OF BID ITEMS						\$ _____ . ____
WASHINGTON STATE SALES TAX Skagit County rates effective June 7, 2021 are 8.5%						\$ _____ . ____
TOTAL BID PROPOSAL						\$ _____ . ____

FOR WORK PERFORMED ON THIS PROJECT THE CONTRACTOR SHOULD REFER TO SECTION 1-07.2(2) OF THE CONTRACT PROVISIONS AND DEPARTMENT OF REVENUE RULE #170. THE CONTRACTING AGENCY WILL AUTOMATICALLY ADD THIS SALE TAX TO EACH PAYMENT MADE TO THE CONTRACTOR. FOR THIS REASON, THE CONTRACTOR SHALL NOT INCLUDE THE RETAIL SALES TAX IN THE UNIT BID PRICES OR IN ANY OTHER CONTRACT AMOUNT.

PROPOSAL – Signature Page

The bidder is hereby advised that by signature of this proposal he/she is deemed to have acknowledged all requirements and signed all certificates contained herein.

The undersigned hereby agrees to pay labor not less than the prevailing rates of wages in accordance with the requirements of the special provisions for this project.

A proposal guaranty in an amount of five percent (5%) of the total bid based upon the approximate estimate of quantities at the above prices and in the form as indicated below is attached hereto:

- CASHIER’S CHECK In the amount of \$ _____ Dollars
- CERTIFIED CHECK In the amount of \$ _____ Dollars
(Payable to Skagit County)
- PROPOSAL BOND In the amount five percent (5%) of the total bid.

Receipt is hereby acknowledged of Addendum(s) No.(s) _____, _____, & _____

Signature of Authorized Official(s):

Proposal Must Be Signed → _____

PRINT NAME

Firm Name: _____

Address: _____

Telephone No.: _____

State of Washington Contractor’s License No. _____

UBI No. _____

Employment Security Department No. _____

Note:

- (1) This proposal form is not transferable and any alteration of the firm’s name entered hereon without prior permission from the Skagit County will be cause for considering the proposal irregular and subsequent rejection of the bid.
- (2) Please refer to Section 1-02.6 of the Standard Specifications, “Preparation of Proposal”, or “Article 4” of the Instruction to Bidders for building construction jobs.

BID PROPOSAL MUST BE SIGNED.

**FAILURE TO SIGN OR COMPLETE ALL INFORMATION CAN RESULT
IN REJECTION OF THE PROPOSAL AS NON-RESPONSIVE.**

**SUBMIT THE
ENCLOSED PROPOSAL
BOND FORM WITH
YOUR PROPOSAL**

**USE OF OTHER FORMS
MAY SUBJECT YOUR
BID TO REJECTION**

PROPOSAL BOND

KNOW ALL MEN BY THESE PRESENTS, That we, _____

of _____ as principal, and the _____ a corporation duly

organized under the laws of the State of _____, and authorized to do business in the State of Washington, as surety, are held and firmly bound unto Skagit County in the full and penal sum of five (5) percent of the total amount of the bid proposal of said principal for the work hereinafter described for the payment of which, well and truly to be made, we bind our heirs, executors, administrators and assigns, and successors and assigns, firmly by these presents.

The condition of this bond is such, that whereas the principal herein is herewith submitting his or its sealed proposal for the following highway construction, to wit:

2021 Bridge Debris Removal Project #WA402254

said bid and proposal, by reference thereto, being made a part hereof.

NOW THEREFORE, If the said proposal bid by said principal be accepted, and the contract be awarded to said principal, and if said principal shall duly make and enter into and execute said contract and shall furnish bond as required by Skagit County within a period of twenty (20) days from and after said award, exclusive of the day of such award, then this obligation shall be null and void, otherwise it shall remain and be in full force and effect.

IN TESTIMONY WHEREOF, The principal and surety have caused these presents to be signed and sealed this _____ day of _____, 2021.

(Principal)

(Surety)

(Attorney-in-fact)

Failure to return this Declaration as part of the bid proposal package will make the bid nonresponsive and ineligible for award.

NON-COLLUSION DECLARATION

I, by signing the proposal, hereby declare, under penalty of perjury under the laws of the United States that the following statements are true and correct:

1. That the undersigned person(s), firm, association or corporation has (have) not, either directly or indirectly, entered into any agreement, participated in any collusion, or otherwise taken any action in restraint of free competitive bidding in connection with the project for which this proposal is submitted.
2. **That by signing the signature page of this proposal, I am deemed to have signed and to have agreed to the provisions of this declaration.**

NOTICE TO ALL BIDDERS

To report rigging activities call:

1-800-424-9071

The U.S. Department of Transportation (USDOT) operates the above toll-free "hotline" Monday through Friday, 8:00 a.m. to 5:00 p.m., eastern time. Anyone with knowledge of possible bid rigging, bidder collusion, or other fraudulent activities should use the "hotline" to report such activities.

The "hotline" is part of USDOT's continuing effort to identify and investigate highway construction contract fraud and abuse and is operated under the direction of the USDOT Inspector General. All information will be treated confidentially and caller anonymity will be respected.

Proposal for Incorporating Recycled Materials into the Project

In compliance with a new law that went into effect January 1, 2016 (SHB1695), the Bidder shall propose below, the total percent of construction aggregate and concrete materials to be incorporated into the Project that are recycled materials. Calculated percentages must be within the amounts allowed in Section 9-03.21(1)E, Table on Maximum Allowable Percent (By Weight) of Recycled Material, of the Standard Specifications.

Proposed total percentage: _____ percent.

Note: Use of recycled materials is highly encouraged within the limits shown above, but does not constitute a Bidder Preference, and will not affect the determination of award, unless two or more lowest responsive Bid totals are exactly equal, in which case proposed recycling percentages will be used as a tie-breaker, per the APWA GSP in Section 1-03.1 of the Special Provisions. Regardless, the Bidder's stated proposed percentages will become a goal the Contractor should do its best to accomplish. Bidders will be required to report on recycled materials actually incorporated into the Project, in accordance with the APWA GSP in Section 1-06.6 of the Special Provisions.

Bidder: _____

Signature of Authorized Official: _____

Date: _____



Contract Number		Contract Title					
Contractor				Engineer			
		Reclaimed Hot Mix Asphalt	Recycled Concrete Aggregate	Recycled Glass	Steel Furnace Slag	Other Recycled Aggregates	Contract Total Quantity
Fine Aggregate for Portland Cement Concrete	9-03.1(2)						
Coarse Aggregate for Portland Cement Concrete	9-03.1(4)						
Coarse Aggregate for Commercial Concrete	9-03.1(4)						
Aggregates for Hot Mix Asphalt	9-03.8	see below					
Ballast	9-03.9(1)						
Permeable Ballast	9-03.9(2)						
Crushed Surfacing	9-03.9(3)						
Aggregate for Gravel Base	9-03.10						
Gravel Backfill for Foundations	9-03.12(1)						
Gravel Backfill for Walls	9-03.12(2)						
Gravel Backfill for Pipe Zone Bedding	9-03.12(3)						
Gravel Backfill for Drains	9-03.12(4)						
Gravel Backfill for Drywells	9-03.12(5)						
Backfill for Sand Drains	9-03.13						
Sand Drainage Blanket	9-03.13(1)						
Gravel Borrow	9-03.14(1)						
Select Borrow	9-03.14(2)						
Common Borrow	9-03.14(3)						
Foundation Material Class A and Class B	9-03.17						
Foundation Material Class C	9-03.18						
Bank Run Gravel for Trench Backfill	9-03.19						
Other Aggregate Materials (total quantity not required)	9-03						
TOTAL (recycled materials and contract total quantity)							
		Reclaimed Hot Mix Asphalt	Reclaimed Asphalt Shingles		Steel Furnace Slag	Other Recycled Materials	Total Quantity
Hot Mix Asphalt	5-04.2						

I declare that the statements made in this document, including attachments, are complete, true and accurate.
Signed by an authorized representative of the Contractor

Contractor Representative Name	Signature	Title	Date
--------------------------------	-----------	-------	------

INSTRUCTIONS:

The Contractor shall report the quantity in **tons** for each type of recycled material that was used for each of the listed materials. If the Contract did not include the listed material or recycled materials were not used for this material a "0" shall be entered in the box. The Standard Specifications in Section 9-03.21 do not allow the use of recycled materials in the boxes that are shaded. If the Contract Provisions allowed and the Contractor utilized recycled materials for any of these items the amount of recycled material shall be entered in the box. The contract total quantity for each aggregate material (e.g., Fine Aggregate for Portland Cement Concrete) is the total weight in tons and includes both recycled and natural occurring materials. The total quantity for hot mix asphalt (HMA) is the total HMA weight in tons and includes recycled asphalt pavement (RAP) and new HMA materials.

Other recycled aggregates include other material sources that are utilized on a project. These sources include on-site recycling and aggregates from returned (uncured) concrete. Roadway excavation and embankment are not allowed in the quantity for other aggregate materials or other recycled aggregates.

Attach cost estimates as required in Section 1-06.6 of the Standard Specifications when the total percentage of recycled aggregate and concrete is less than 25 percent of the required amount for the entire Contract.



Certification of Compliance with Wage Payment Statutes

The bidder hereby certifies that, within the three-year period immediately preceding the bid solicitation date (**June 17, 2021**), the bidder is not a “willful” violator, as defined in RCW 49.48.082, of any provision of chapters 49.46, 49.48, or 49.52 RCW, as determined by a final and binding citation and notice of assessment issued by the Department of Labor and Industries or through a civil judgment entered by a court of limited or general jurisdiction.

I certify under penalty of perjury under the laws of the State of Washington that the foregoing is true and correct.

Bidder’s Business Name

Signature of Authorized Official*

Printed Name

Title

Date

City

State

Check One:

Sole Proprietorship Partnership Joint Venture Corporation

State of Incorporation, or if not a corporation, State where business entity was formed:

If a co-partnership, give firm name under which business is transacted:

** If a corporation, proposal must be executed in the corporate name by the president or vice-president (or any other corporate officer accompanied by evidence of authority to sign). If a co-partnership, proposal must be executed by a partner.*

APPENDIX E
WDFW HPA Permits



HYDRAULIC PROJECT APPROVAL

Washington Department of
Fish & Wildlife
PO Box 43234
Olympia, WA 98504-3234
(360) 902-2200

Issued Date: June 06, 2018
Project End Date: June 05, 2023

Permit Number: 2018-4-403+01
FPA/Public Notice Number: N/A
Application ID: 14274

PERMITTEE	AUTHORIZED AGENT OR CONTRACTOR
Skagit County Public Works ATTENTION: Shaun Tawes 1800 Continental Pl Mount Vernon, WA 98273-5625	

Project Name: Bridge Debris Removal 1

Project Description: The work is a maintenance activity which consists of the removal and release of large woody debris (LWD) from bridges within Skagit County. Removal consists of LWD removed from the bridge piers and released to float freely downstream away from the structure.

Cutting of any LWD would be a very last resort for safety reasons or infeasibility.

PROVISIONS

1. **TIMING LIMITATIONS:** You may begin the project on June 15, 2018, and you must complete the project by August 31, 2022, provided:

- A. Abandoned BNSF Bridge, South Fork Bridge and North Fork Bridge : Woody debris removal and work below the ordinary high water line may only occur between June 15 and August 31 of calendar years 2018 through 2022.
- B. Day Creek Bridge: Work below the ordinary high water line may only occur between August 1 and September 30 of calendar years 2018 through 2022.
- C. Additional work may be conducted at the three downstream sites (A) when river flow exceeds 30,000 cfs as measured at the USGS gage at Mount Vernon.

2. **PRE- AND POST-CONSTRUCTION NOTIFICATION:** You, your agent, or contractor must contact the Washington Department of Fish and Wildlife by e-mail at wendy.cole@dfw.wa.gov and HPAapplications@dfw.wa.gov; mail to Post Office Box 43234, Olympia, Washington 98504-3234; or call 360.466.4345 ext. 272 at least three business days before starting work, and again within seven days after completing the work. The notification must include the permittee's name, project location, starting date for work or date the work was completed, and the permit number. The Washington Department of Fish and Wildlife may conduct inspections during and after construction.

3. Stop all hydraulic project activities except those needed to control erosion and siltation, if flow conditions arise that will result in erosion or siltation of waters of the state.

4. **FISH KILL/ WATER QUALITY PROBLEM NOTIFICATION:** If a fish kill occurs or fish are observed in distress at the job site, immediately stop all activities causing harm. Immediately notify the Washington Department of Fish and Wildlife of the problem. If the likely cause of the fish kill or fish distress is related to water quality, also notify the Washington Military Department Emergency Management Division at 1-800-258-5990. Activities related to the fish kill or fish distress must not resume until the Washington Department of Fish and Wildlife gives approval. The Washington Department of Fish and Wildlife may require additional measures to mitigate impacts.

5. **INVASIVE SPECIES CONTROL:** Follow Level 1 Decontamination protocol for low risk locations. Thoroughly remove visible dirt and organic debris from all equipment and gear (including drive mechanisms, wheels, tires, tracks, buckets



HYDRAULIC PROJECT APPROVAL

Washington Department of
Fish & Wildlife
PO Box 43234
Olympia, WA 98504-3234
(360) 902-2200

Issued Date: June 06, 2018

Permit Number: 2018-4-403+01

Project End Date: June 05, 2023

FPA/Public Notice Number: N/A

Application ID: 14274

and undercarriage) before arriving and leaving the job site to prevent the transport and introduction of invasive species. Properly dispose of any water and chemicals used to clean gear and equipment. For contaminated or high risk sites please refer to the Level 2 Decontamination protocol. You can find this and additional information in the Washington Department of Fish and Wildlife's "Invasive Species Management Protocols", available online at <http://wdfw.wa.gov/publications/search.php?Cat=Aquatic Invasive Species>.

6. Establish staging areas (used for equipment storage, vehicle storage, fueling, servicing, and hazardous material storage) in a location and manner that will prevent contaminants such as petroleum products, hydraulic fluid, fresh concrete, sediments, sediment-laden water, chemicals, or any other toxic or harmful materials from entering waters of the state.
7. Check equipment daily for leaks and complete any required repairs in an upland location before using the equipment in or near the water.
8. Equipment used for this project may operate waterward of the ordinary high water line, provided the drive mechanisms (wheels, tracks, tires, etc.) do not enter or operate waterward of the ordinary high water line.
9. Station and operate equipment used for this project on the bridge deck itself or from preexisting access alongside the bridges. No new access roads are permitted.
10. Limit the removal of native bankline vegetation to the minimum amount needed to construct the project.
11. This Hydraulic Project Approval authorizes only the passing of woody debris from the upstream side of the approved bridge locations to the downstream side of said bridges. Actions taken to remove wood from the bridges shall be taken in the following hierarchical order depending on the situation;
 - 1) Reposition wood so that it may float freely downstream.
 - 2) Pick wood out of the channel and deposit it downstream of the bridge.
 - 3) Cut the wood to a minimum of 3/4 of the channel width and allow it to float freely downstream.
 - 4) Cut the wood to a length 2 feet shorter than the span between the abutments or the piers through which it must pass.Rootwads must remain attached to the longest section of wood being cut.
12. Place the wood directly back in the channel immediately downstream of the structure.
13. Removing woody material embedded in a bank or bed requires additional approval by the Washington Department of Fish and Wildlife. Contact the habitat biologist below for the approval.
14. Do not drag large woody material. Suspend large woody material during placement, repositioning, or removal so it does not damage the bed or banks. A yarding corridor or full suspension is required to protect riparian zone vegetation. Full suspension can be achieved with hand-operated or heavy equipment or aerial log yarding towers.
15. Do not cut firewood from accumulations of large woody material in stream or river channels.
16. PHOTOGRAPHS: You, your agent, or contractor must take photographs of any wood to be cut that is too large to lift and place downstream of the bridge without being cut. You must upload the photographs to the post-permit requirement page in the Aquatic Protection Permitting System (APPS) and email them to Washington Department of Fish and Wildlife at wendy.cole@dfw.wa.gov and HPAapplications@dfw.wa.gov within 30 days after work is completed.



HYDRAULIC PROJECT APPROVAL

Washington Department of
Fish & Wildlife
PO Box 43234
Olympia, WA 98504-3234
(360) 902-2200

Issued Date: June 06, 2018
Project End Date: June 05, 2023

Permit Number: 2018-4-403+01
FPA/Public Notice Number: N/A
Application ID: 14274

LOCATION #1:		Site Name: Skagit River North Fork Bridge , , WA				
WORK START:		March 28, 2018		WORK END:		March 28, 2023
<u>WRIA</u>		<u>Waterbody:</u>			<u>Tributary to:</u>	
03 - Skagit Lower - Samish		Skagit River			Skagit Bay	
<u>1/4 SEC:</u>	<u>Section:</u>	<u>Township:</u>	<u>Range:</u>	<u>Latitude:</u>	<u>Longitude:</u>	<u>County:</u>
	09	33 N	03 E	48.3615	-122.4229	Skagit
<u>Location #1 Driving Directions</u>						
I-5 to Conway. Fir Island Road to project site.						
LOCATION #2:		Site Name: Skagit River South Fork Bridge , , WA				
WORK START:		March 28, 2018		WORK END:		March 28, 2023
<u>WRIA</u>		<u>Waterbody:</u>			<u>Tributary to:</u>	
03 - Skagit Lower - Samish		Skagit River			Skagit Bay	
<u>1/4 SEC:</u>	<u>Section:</u>	<u>Township:</u>	<u>Range:</u>	<u>Latitude:</u>	<u>Longitude:</u>	<u>County:</u>
	18	33 N	04 E	48.3413	-122.3512	Skagit
<u>Location #2 Driving Directions</u>						
I-5 to Conway. Fir Island Road to project site.						
LOCATION #3:		Site Name: Skagit River Railroad Bridge , , WA				
WORK START:		March 28, 2018		WORK END:		March 28, 2023
<u>WRIA</u>		<u>Waterbody:</u>			<u>Tributary to:</u>	
03 - Skagit Lower - Samish		Skagit River			Skagit Bay	
<u>1/4 SEC:</u>	<u>Section:</u>	<u>Township:</u>	<u>Range:</u>	<u>Latitude:</u>	<u>Longitude:</u>	<u>County:</u>
	36	35 N	04 E	48.4850	-122.2428	Skagit
<u>Location #3 Driving Directions</u>						



HYDRAULIC PROJECT APPROVAL

Washington Department of
Fish & Wildlife
PO Box 43234
Olympia, WA 98504-3234
(360) 902-2200

Issued Date: June 06, 2018
Project End Date: June 05, 2023

Permit Number: 2018-4-403+01
FPA/Public Notice Number: N/A
Application ID: 14274

Highway 9 to South Skagit Highway. South Skagit Highway to project site.						
LOCATION #4:	Site Name: Day Creek Bridge at S. Skagit Highway , , WA					
WORK START:	March 28, 2018	WORK END:		March 28, 2023		
<u>WRIA</u>	<u>Waterbody:</u>		<u>Tributary to:</u>			
03 - Skagit Lower - Samish	Day Creek (lb)		Day Creek Slough			
<u>1/4 SEC:</u>	<u>Section:</u>	<u>Township:</u>	<u>Range:</u>	<u>Latitude:</u>	<u>Longitude:</u>	<u>County:</u>
	21	35 N	06 E	48.5016	-122.0467	Skagit
<u>Location #4 Driving Directions</u>						
South Skagit Highway to project site.						

APPLY TO ALL HYDRAULIC PROJECT APPROVALS

This Hydraulic Project Approval pertains only to those requirements of the Washington State Hydraulic Code, specifically Chapter 77.55 RCW. Additional authorization from other public agencies may be necessary for this project. The person(s) to whom this Hydraulic Project Approval is issued is responsible for applying for and obtaining any additional authorization from other public agencies (local, state and/or federal) that may be necessary for this project.

This Hydraulic Project Approval shall be available on the job site at all times and all its provisions followed by the person (s) to whom this Hydraulic Project Approval is issued and operator(s) performing the work.

This Hydraulic Project Approval does not authorize trespass.

The person(s) to whom this Hydraulic Project Approval is issued and operator(s) performing the work may be held liable for any loss or damage to fish life or fish habitat that results from failure to comply with the provisions of this Hydraulic Project Approval.

Failure to comply with the provisions of this Hydraulic Project Approval could result in a civil penalty of up to one hundred dollars per day and/or a gross misdemeanor charge, possibly punishable by fine and/or imprisonment.

All Hydraulic Project Approvals issued under RCW 77.55.021 are subject to additional restrictions, conditions, or revocation if the Department of Fish and Wildlife determines that changed conditions require such action. The person(s) to whom this Hydraulic Project Approval is issued has the right to appeal those decisions. Procedures for filing appeals are listed below.



HYDRAULIC PROJECT APPROVAL

Washington Department of
Fish & Wildlife
PO Box 43234
Olympia, WA 98504-3234
(360) 902-2200

Issued Date: June 06, 2018

Permit Number: 2018-4-403+01

Project End Date: June 05, 2023

FPA/Public Notice Number: N/A

Application ID: 14274

MINOR MODIFICATIONS TO THIS HPA: You may request approval of minor modifications to the required work timing or to the plans and specifications approved in this HPA unless this is a General HPA. If this is a General HPA you must use the Major Modification process described below. Any approved minor modification will require issuance of a letter documenting the approval. A minor modification to the required work timing means any change to the work start or end dates of the current work season to enable project or work phase completion. Minor modifications will be approved only if spawning or incubating fish are not present within the vicinity of the project. You may request subsequent minor modifications to the required work timing. A minor modification of the plans and specifications means any changes in the materials, characteristics or construction of your project that does not alter the project's impact to fish life or habitat and does not require a change in the provisions of the HPA to mitigate the impacts of the modification. If you originally applied for your HPA through the online Aquatic Protection Permitting System (APPS), you may request a minor modification through APPS. A link to APPS is at <http://wdfw.wa.gov/licensing/hpa/>. If you did not use APPS you must submit a written request that clearly indicates you are seeking a minor modification to an existing HPA. Written requests must include the name of the applicant, the name of the authorized agent if one is acting for the applicant, the APP ID number of the HPA, the date issued, the permitting biologist, the requested changes to the HPA, the reason for the requested change, the date of the request, and the requestor's signature. Send by mail to: Washington Department of Fish and Wildlife, PO Box 43234, Olympia, Washington 98504-3234, or by email to HPAapplications@dfw.wa.gov. You should allow up to 45 days for the department to process your request.

MAJOR MODIFICATIONS TO THIS HPA: You may request approval of major modifications to any aspect of your HPA. Any approved change other than a minor modification to your HPA will require issuance of a new HPA. If you originally applied for your HPA through the online Aquatic Protection Permitting System (APPS), you may request a major modification through APPS. A link to APPS is at <http://wdfw.wa.gov/licensing/hpa/>. If you did not use APPS you must submit a written request that clearly indicates you are requesting a major modification to an existing HPA. Written requests must include the name of the applicant, the name of the authorized agent if one is acting for the applicant, the APP ID number of the HPA, the date issued, the permitting biologist, the requested changes to the HPA, the reason for the requested change, the date of the request, and the requestor's signature. Send your written request by mail to: Washington Department of Fish and Wildlife, PO Box 43234, Olympia, Washington 98504-3234. You may email your request for a major modification to HPAapplications@dfw.wa.gov. You should allow up to 45 days for the department to process your request.

APPEALS INFORMATION

If you wish to appeal the issuance, denial, conditioning, or modification of a Hydraulic Project Approval (HPA), Washington Department of Fish and Wildlife (WDFW) recommends that you first contact the department employee who issued or denied the HPA to discuss your concerns. Such a discussion may resolve your concerns without the need for further appeal action. If you proceed with an appeal, you may request an informal or formal appeal. WDFW encourages you to take advantage of the informal appeal process before initiating a formal appeal. The informal appeal process includes a review by department management of the HPA or denial and often resolves issues faster and with less legal complexity than the formal appeal process. If the informal appeal process does not resolve your concerns, you may advance your appeal to the formal process. You may contact the HPA Appeals Coordinator at (360) 902-2534 for more information.

A. INFORMAL APPEALS: WAC 220-660-460 is the rule describing how to request an informal appeal of WDFW actions taken under Chapter 77.55 RCW. Please refer to that rule for complete informal appeal procedures. The following information summarizes that rule.



HYDRAULIC PROJECT APPROVAL

Washington Department of
Fish & Wildlife
PO Box 43234
Olympia, WA 98504-3234
(360) 902-2200

Issued Date: June 06, 2018
Project End Date: June 05, 2023

Permit Number: 2018-4-403+01
FPA/Public Notice Number: N/A
Application ID: 14274

A person who is aggrieved by the issuance, denial, conditioning, or modification of an HPA may request an informal appeal of that action. You must send your request to WDFW by mail to the HPA Appeals Coordinator, Department of Fish and Wildlife, Habitat Program, PO Box 43234, Olympia, Washington 98504-3234; e-mail to HPAapplications@dfw.wa.gov; fax to (360) 902-2946; or hand-delivery to the Natural Resources Building, 1111 Washington St SE, Habitat Program, Fifth floor. WDFW must receive your request within 30 days from the date you receive notice of the decision. If you agree, and you applied for the HPA, resolution of the appeal may be facilitated through an informal conference with the WDFW employee responsible for the decision and a supervisor. If a resolution is not reached through the informal conference, or you are not the person who applied for the HPA, the HPA Appeals Coordinator or designee may conduct an informal hearing or review and recommend a decision to the Director or designee. If you are not satisfied with the results of the informal appeal, you may file a request for a formal appeal.

B. FORMAL APPEALS: WAC 220-660-470 is the rule describing how to request a formal appeal of WDFW actions taken under Chapter 77.55 RCW. Please refer to that rule for complete formal appeal procedures. The following information summarizes that rule.

A person who is aggrieved by the issuance, denial, conditioning, or modification of an HPA may request a formal appeal of that action. You must send your request for a formal appeal to the clerk of the Pollution Control Hearings Boards and serve a copy on WDFW within 30 days from the date you receive notice of the decision. You may serve WDFW by mail to the HPA Appeals Coordinator, Department of Fish and Wildlife, Habitat Program, PO Box 43234, Olympia, Washington 98504-3234; e-mail to HPAapplications@dfw.wa.gov; fax to (360) 902-2946; or hand-delivery to the Natural Resources Building, 1111 Washington St SE, Habitat Program, Fifth floor. The time period for requesting a formal appeal is suspended during consideration of a timely informal appeal. If there has been an informal appeal, you may request a formal appeal within 30 days from the date you receive the Director's or designee's written decision in response to the informal appeal.

C. FAILURE TO APPEAL WITHIN THE REQUIRED TIME PERIODS: If there is no timely request for an appeal, the WDFW action shall be final and unappealable.

Habitat Biologist Wendy.Cole@dfw.wa.gov
Wendy Cole 360-466-4345, Ext:272

for Director
WDFW



**Washington State
Department of Transportation**

CONSTRUCTION BULLETIN

State Construction Office
Multimodal Development & Delivery

**Traffic Control Certification Expiration
Date Extension**

Bulletin #2020-01, Page 1 of 1

Date: 3/26/2020

Purpose

Contractor traffic control personnel may be unable to get certified or recertified due to COVID-19 virus related class cancellations. In order to maintain continuity of operations, WSDOT will allow any currently certified Flagger or Traffic Control Supervisor whose certification expired as of February 28, 2020 to continue working with the expired certification until further notice.

Guidance

It is imperative that traffic control personnel have recent and continuous training to provide for the safety of our workers and the travelling public. Therefore, no new traffic control personnel that have not yet been certified or former traffic control personnel whose certification has lapsed prior to February 28, 2020 will be granted this grace period.

Resources

[Standard Specification](#) Section 1-10.3, *Traffic Control Labor, Procedures, and Devices*

[Proclamation by the Governor](#)

[Department of Occupational Safety and Health Directive](#)

[L&I Novel Coronavirus Outbreak \(COVID-19\) Resources](#)

[President's and CDC Guidelines for Coronavirus \(COVID-19\)](#)

Implementation Plan

The traffic control certification expiration date extension is implemented with the issuance of this construction bulletin.

Contact Information

Greg Morehouse

HQ Construction Office

(360) 705-7834

morehog@wsdot.wa.gov

APPENDIX F

Vicinity Map and Plans

Bridge Site
Great Northern Railway Bridge
Removal of Large Woody Debris
#WA402254

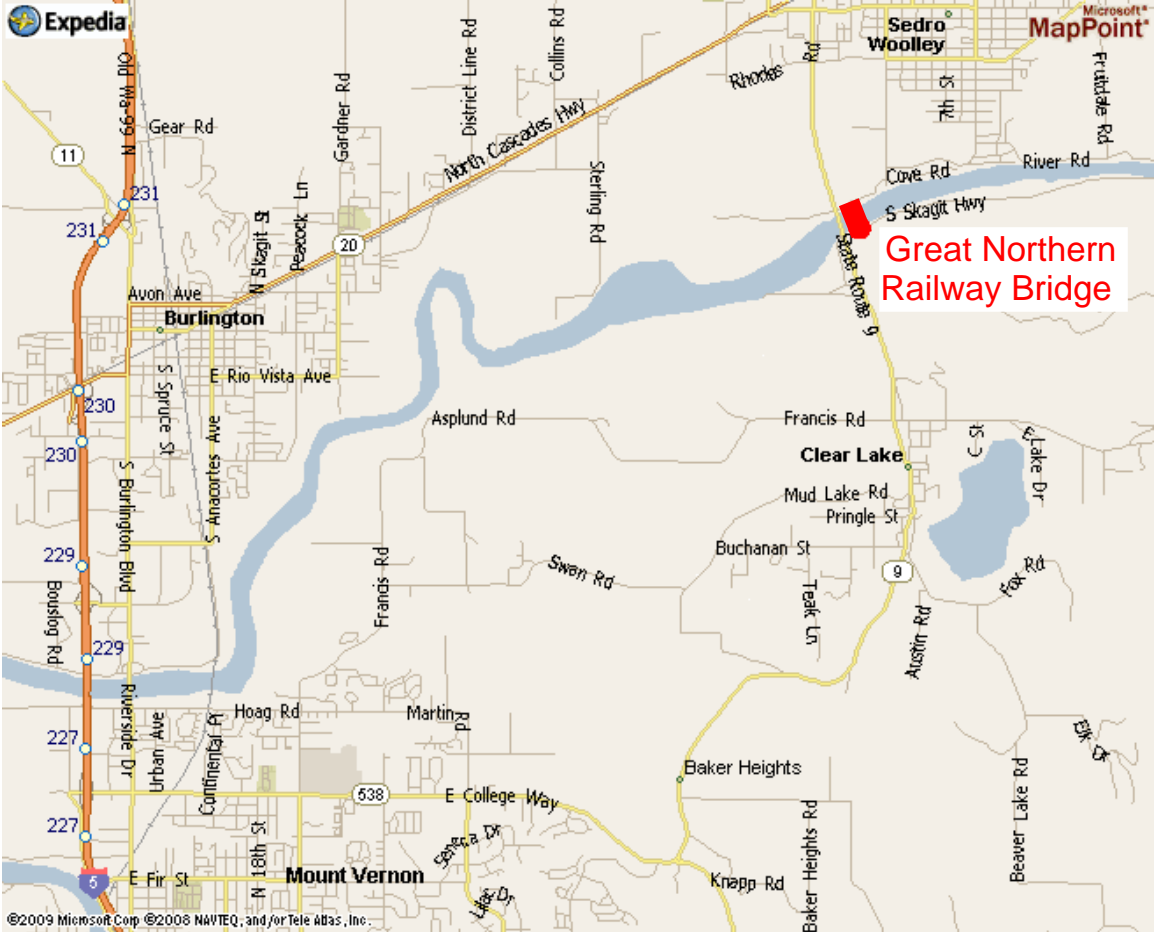

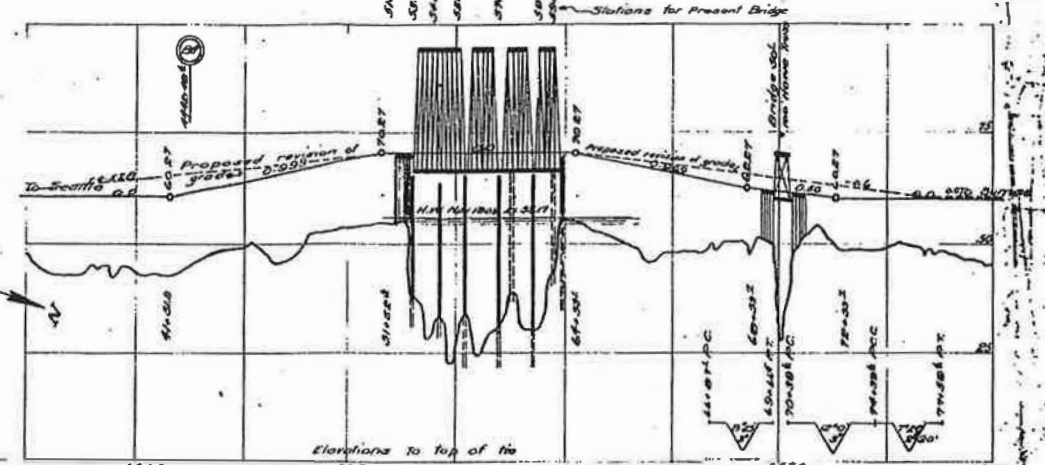
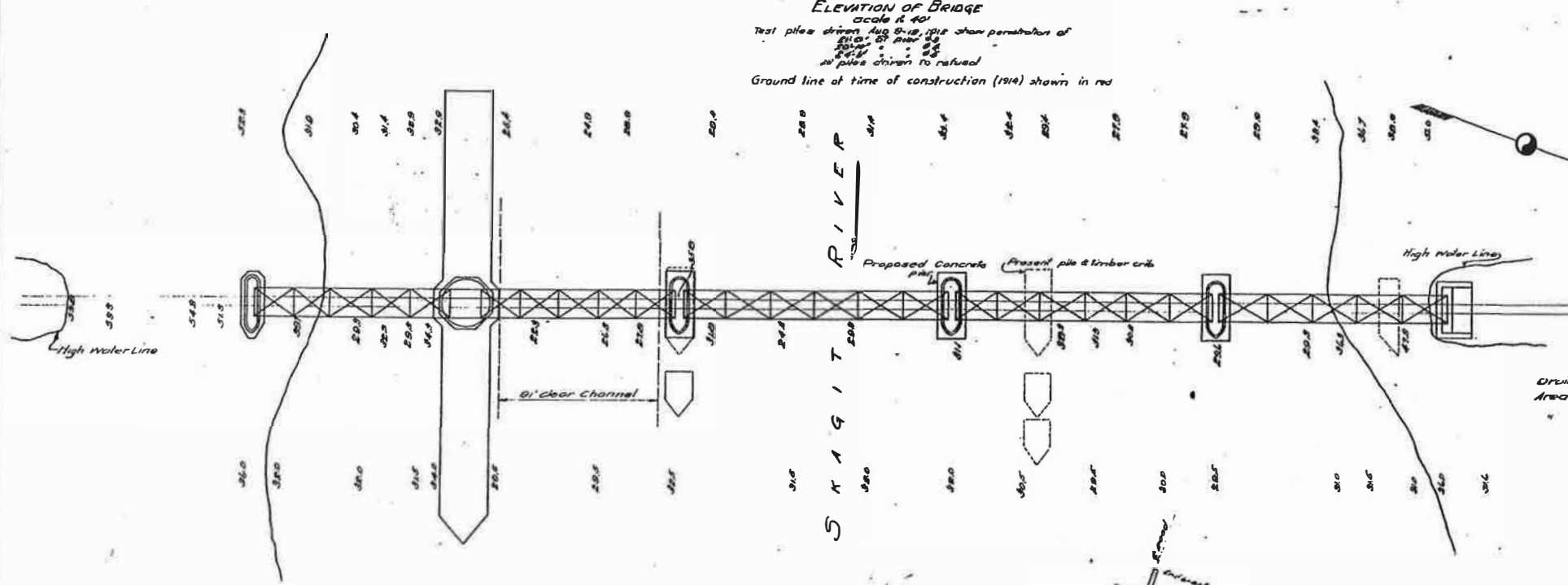
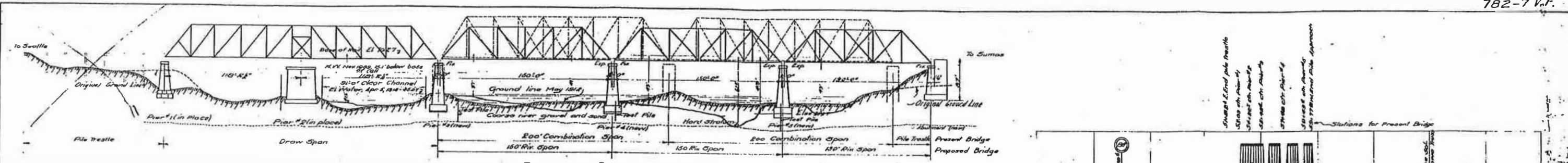

Drainage Area 1630 Square miles
 Area of waterway required formula (6.3) = 14,500'
 present bridge below 14,500' (approx)

GENERAL NOTES

Existing steel draw span and concrete piers nos 1, 2 & 3 to remain as of present.
 Existing 200' combination spans and pile and crib piers nos 3, 4 & 5 to be removed and replaced with three 150' steel spans supported on new concrete piers nos 3, 4 & 5 and north abutment.
 Legend -
 Structure to remain as it now exists shown in full lines
 to be removed shown in dotted lines thus
 to be built new shown in full red lines thus
 falsework - falsework bents to be placed under north arm of draw span to permit reconstruction of pier
 falsework to be placed under the two 200' combination spans to permit removal of same and the erection of the three 150' new steel spans
 Pile and timber falsework bents to be spaced approx 15' centers and braced transversely & longitudinally
 Riprap - sufficient riprap to protect new piers 3, 4 & 5 to be placed at the option of the Ry. Co.

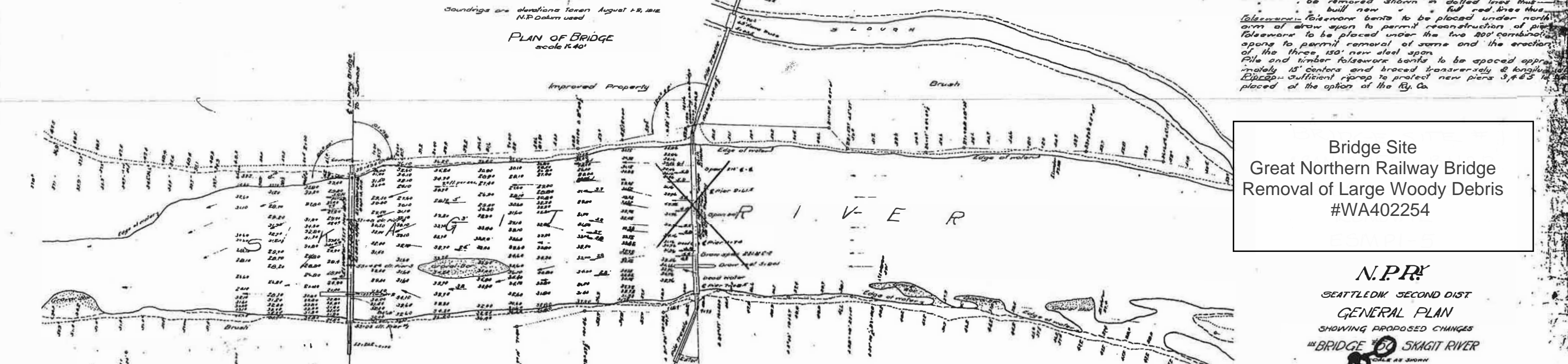

Note -
 Soundings are elevations taken August 1-2, 1912
 N.P. Datum used
 Top of bank shown thus
 Bottom of bank
 Edge of rapids
 Velocity - Direction of current shown by arrows 1/10' per sec (taken with float)

Bridge Site
 Great Northern Railway Bridge
 Removal of Large Woody Debris
 #WA402254

N.P.R.Y.
 SEATTLE DIVISION SECOND DISTRICT
 GENERAL PLAN
 SHOWING PROPOSED CHANGES
 BRIDGE NO. 100 SKAGIT RIVER
 SCALE AS SHOWN
 OFFICE OF BRIDGE ENGINEER 31 PAUL, MINN. OCT 1912
 APPROVED
 BRIDGE ENGINEER
 CHIEF ENGINEER

403-85