

836134

#20.00

RB
3:16AMENDED SURVEY OF
SHELTER BAY DIV. 5

SECTION 2, TWP. 33. N., RGE. 2 E., W. M.

TRIBAL LANDS OF THE SWINOMISH INDIAN RESERVATION

AMENDMENT TO SURVEY RECORDED MAR. 17, 1970.
UNDER A.F. # 737015, VOL. 43, Pg. 854, RECORDS OF
SKAGIT COUNTY, WASH.A portion on the NE $\frac{1}{4}$ of Section 2, Township 33 N., Range 2 E., W.M., being more particularly described as follows:

COMMENCING at the center of said Section 2; thence South $89^{\circ}06'15''$ East along the south line of said subdivision a distance of 2237.25 feet to the True Point of Beginning; thence North $0^{\circ}51'45''$ East a distance of 173.36 feet to a point which intersects the arc of a curve; said curve having a radius point that bears North $21^{\circ}12'22''$ West a distance of 165.00 feet; said curve lying on the Southerly right-of-way of a Plat road; thence Easterly along the arc of said curve through a central angle of $19^{\circ}22'06''$ a distance of 55.78 feet; thence North $49^{\circ}25'32''$ East a distance of 88.42 feet to the beginning of a tangent curve which bears to the left and having a radius of 50.00 feet; thence along the arc of said curve through a central angle of $117^{\circ}15'32''$ a distance of 102.33 feet; thence North $67^{\circ}50'$ West a distance of 105.65 feet to the beginning of a tangent curve which bears to the left and has a radius of 365.00 feet; thence along the arc of said curve through a central angle of $12^{\circ}05'36''$ for a distance of 77.04 feet; thence North $79^{\circ}55'36''$ West a distance of 39.62 feet to the beginning of a tangent curve which bears to the right and has a radius of 85.00 feet; thence along the arc of said curve through a central angle of $35^{\circ}06'51''$ for a distance of 52.09 feet; thence North $44^{\circ}48'45''$ West a distance of 27.60 feet to the beginning of a tangent curve which bears to the left and has a radius of 115.00 feet; thence along the arc of said curve through a central angle of $28^{\circ}57'34''$ for a distance of 58.13 feet; thence North $73^{\circ}46'19''$ West a distance of 76.18 feet to the beginning of a tangent curve which bears to the left and has a radius of 515.00 feet; thence along the arc of said curve through a central angle of $8^{\circ}51'46''$ for a distance of 79.66 feet to the beginning of a reverse curve that bears to the right and has a radius of 485.00 feet; thence along the arc of said curve through a central angle of $14^{\circ}35'33''$ for a distance of 123.52 feet; thence North $68^{\circ}02'32''$ West a distance of 100.91 feet to the beginning of a tangent curve to the left having a radius of 215.00 feet; thence along the arc of said curve through a central angle of $24^{\circ}06'51''$ for a distance of 90.49 feet; thence North $87^{\circ}50'37''$ East a distance of 40.36 feet to the beginning of a tangent curve bearing to the right and having a radius of 485.00 feet; thence along the arc of said curve through a central angle of $16^{\circ}56'44''$ for a distance of 143.44 feet to the beginning of a reverse curve which bears to the left and has a radius of 115.00 feet; thence along the arc of said curve through a central angle of $24^{\circ}21'08''$ for a distance of 48.88 feet; thence North $23^{\circ}15'$ West a distance of 338.29 feet to the beginning of a tangent curve that bears to the right and has a radius of 185.00 feet; thence along the arc of said curve through a central angle of $28^{\circ}28'35''$ for a distance of 84.49 feet; thence North $5^{\circ}13'35''$ East a distance of 201.45 feet to the beginning of a tangent curve which bears to the right and has a radius of 20.00 feet; thence along the arc of said curve through a central angle of $87^{\circ}29'59''$ for a distance of 30.54 feet;

SURVEYOR'S CERTIFICATE

THESE MAPS CORRECTLY REPRESENT A SURVEY MADE BY ME OR
UNDER MY DIRECTION IN CONFORMANCE WITH THE REQUIREMENTS
OF THE SURVEY RECORDING ACT, AT THE REQUEST OF SHELTER
BAY COMPANY THIS 2 DAY OF JUNE, 1976

Fred Payner
REGISTERED LAND SURVEYOR

L.S. NO. 12716

RECORDING CERTIFICATE

FILED FOR RECORD BY CASCADE SURVEYING AND ENGINEERING, INC.
THIS 2 DAY OF JUNE, 1976, A.D., AT 16 MINUTES PAST 3 O'CLOCK P.M.
AND RECORDED IN VOLUME 1 OF SURVEYS ON PAGE 184 RECORDS OF
SKAGIT COUNTY, WASHINGTON.

Luella Nantz
COUNTY AUDITOR

Robert Blackburn
DEPUTY AUDITOR

CONTINUED

thence North $31^{\circ}08'38''$ East a distance of 259.32 feet; thence North $58^{\circ}51'22''$ West a distance of 34.125 feet; thence North $26^{\circ}16'57''$ West a distance of 246.95 feet; thence North $18^{\circ}52'55''$ East a distance of 240.45 feet; thence North $36^{\circ}33'25''$ East a distance of 360.12 feet; thence South $25^{\circ}00'$ East a distance of 382.06 feet; thence North $81^{\circ}00'$ East a distance of 1473.04 feet; thence South $2^{\circ}42'18''$ West a distance of 127.73 feet; thence South $9^{\circ}00'$ West a distance of 1325.12 feet; thence South $21^{\circ}40'07''$ West a distance of 725.30 feet; thence North $89^{\circ}08'15''$ West a distance of 410.14 feet to the True Point of Beginning.

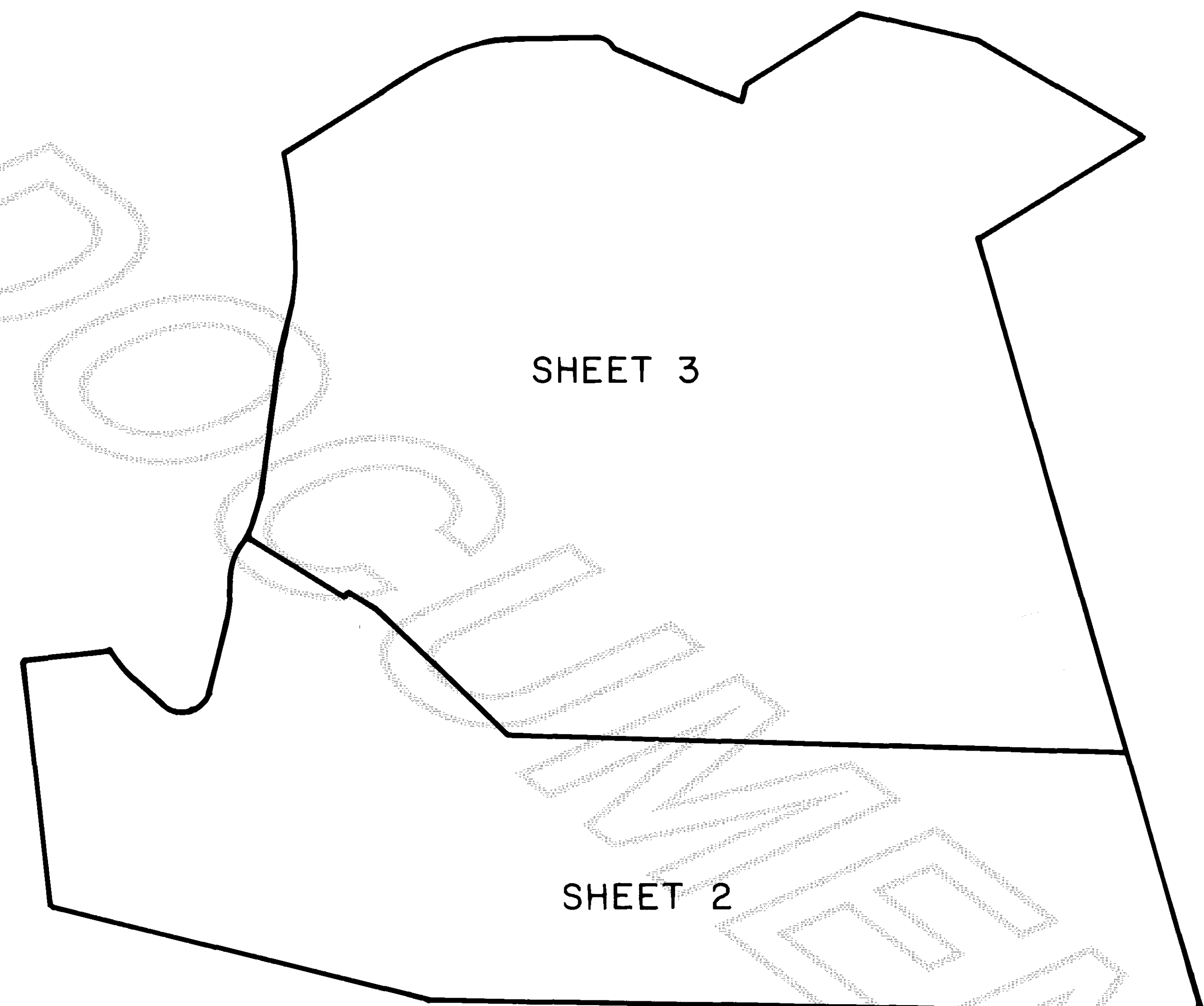

EASEMENT PROVISIONS

A nonexclusive easement is hereby reserved for and granted to: PUGET SOUND POWER & LIGHT COMPANY and CONTINENTAL TELEPHONE COMPANY of the NORTHWEST and their respective successors and assigns, on all roads and under and upon the exterior seven (7) feet parallel and adjacent to the road frontage with two and one-half ($2\frac{1}{2}$) feet on the side and five (5) feet on the back lots lines of all lots in which to install, lay, construct, renew, operate and maintain underground conduits, cable, and wires with necessary facilities and other equipment for the purpose of serving the subdivision and other property with electric and phone service, together with the right to enter upon the roads and lots at all times for the purposes stated.

SHELTER BAY DIV 5

SECTION 2, TWP. 33 N., RGE. 2 E., W.M.

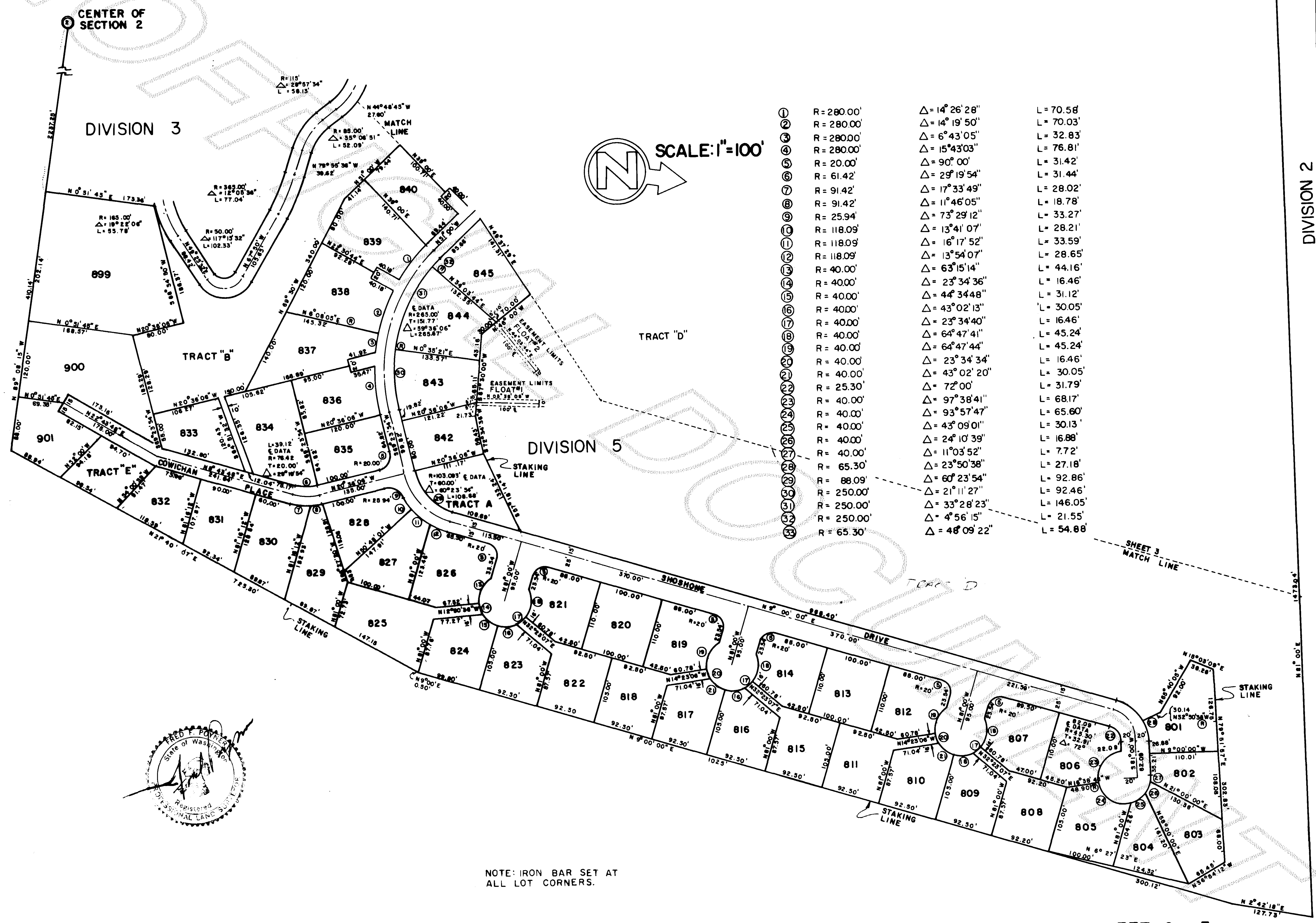

NOTE: IRON BAR SET AT ALL LOT CORNERS.

836134

'76 2 PM 3:16

SHELTER BAY DIV 5

SECTION 2 , TWP. 33 N., RGE. 2 E., W.M.

DIVISION 3

DIVISION 3

DIVISION 2

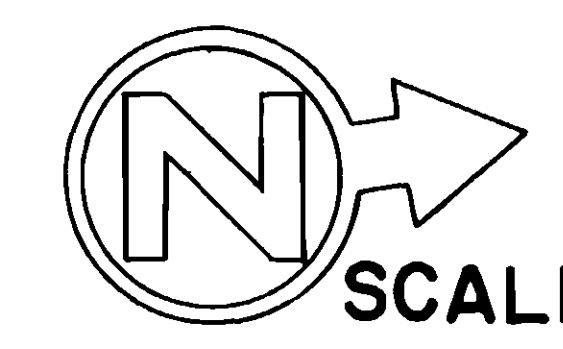

SCALE: 1"=100'

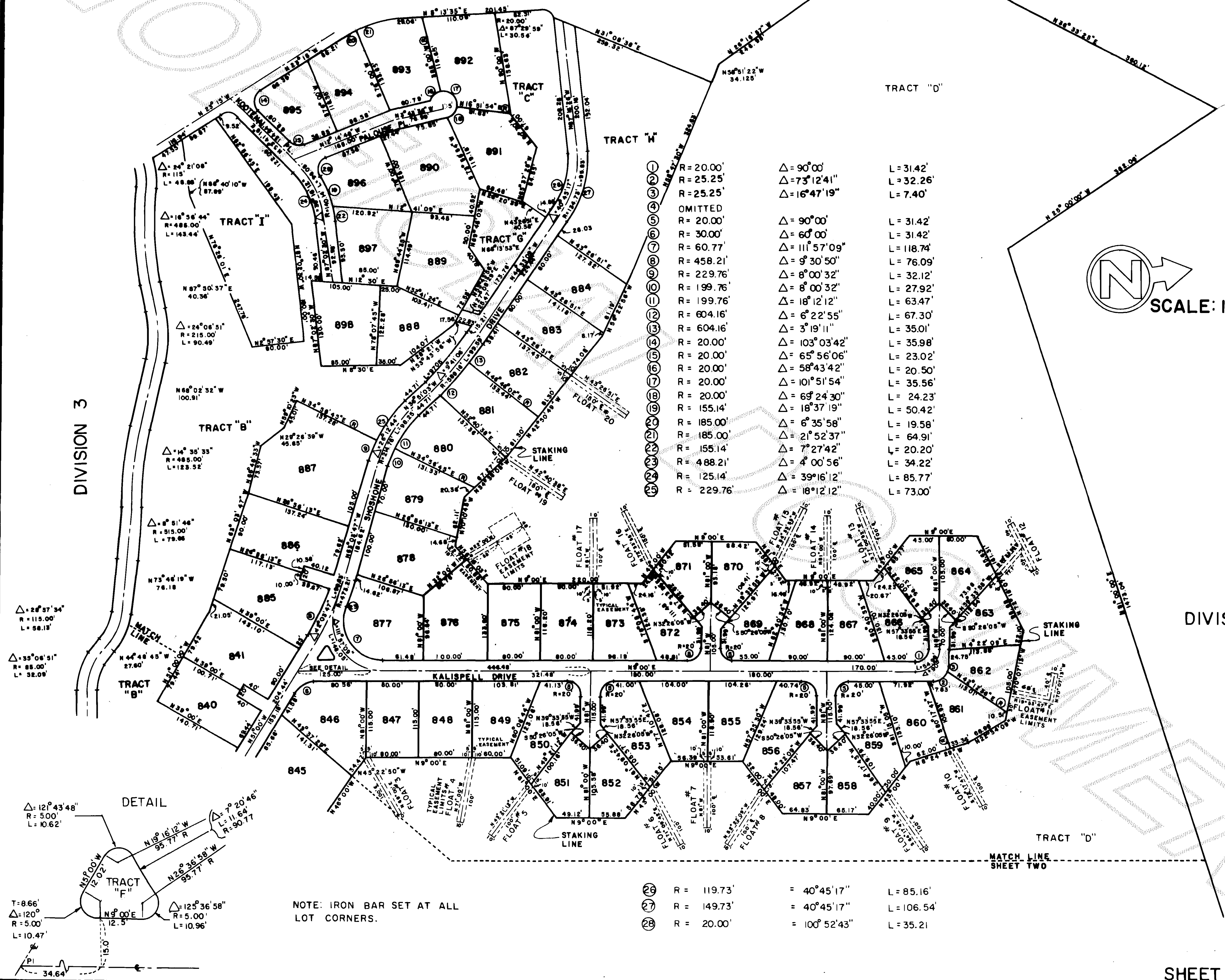

NOTE: IRON BAR SET AT ALL LOT CORNERS.

1	R=20.00'	Δ=90°00'	L=31.42'
2	R=25.25'	Δ=73°12'41"	L=32.26'
3	R=25.25'	Δ=16°47'19"	L=7.40'
4	OMITTED		
5	R=20.00'	Δ=90°00'	L=31.42'
6	R=30.00'	Δ=60°00'	L=31.42'
7	R=60.77'	Δ=111°57'09"	L=118.74'
8	R=458.21'	Δ=9°30'50"	L=76.09'
9	R=229.76'	Δ=8°00'32"	L=32.12'
10	R=199.76'	Δ=8°00'32"	L=27.92'
11	R=199.76'	Δ=18°12'12"	L=63.47'
12	R=604.16'	Δ=6°22'55"	L=67.30'
13	R=604.16'	Δ=3°19'11"	L=35.01'
14	R=20.00'	Δ=103°03'42"	L=35.98'
15	R=20.00'	Δ=65°56'06"	L=23.02'
16	R=20.00'	Δ=58°43'42"	L=20.50'
17	R=20.00'	Δ=101°51'54"	L=35.56'
18	R=20.00'	Δ=69°24'30"	L=24.23'
19	R=155.14'	Δ=18°37'19"	L=50.42'
20	R=185.00'	Δ=6°35'58"	L=19.58'
21	R=185.00'	Δ=21°52'37"	L=64.91'
22	R=155.14'	Δ=7°27'42"	L=20.20'
23	R=488.21'	Δ=4°00'56"	L=34.22'
24	R=125.14'	Δ=39°16'12"	L=85.77'
25	R=229.76'	Δ=18°12'12"	L=73.00'

26	R=119.73'	= 40°45'17"	L=85.16'
27	R=149.73'	= 40°45'17"	L=106.54'
28	R=20.00'	= 100°52'43"	L=35.21'

