

RIGHT OF WAY PLAT
 SKAGIT COUNTY, WASH.
 SEC. 19 T. 33N R. 4E W.M.
 SKAGIT COUNTY, WASH.
 SCALE 1"=400'

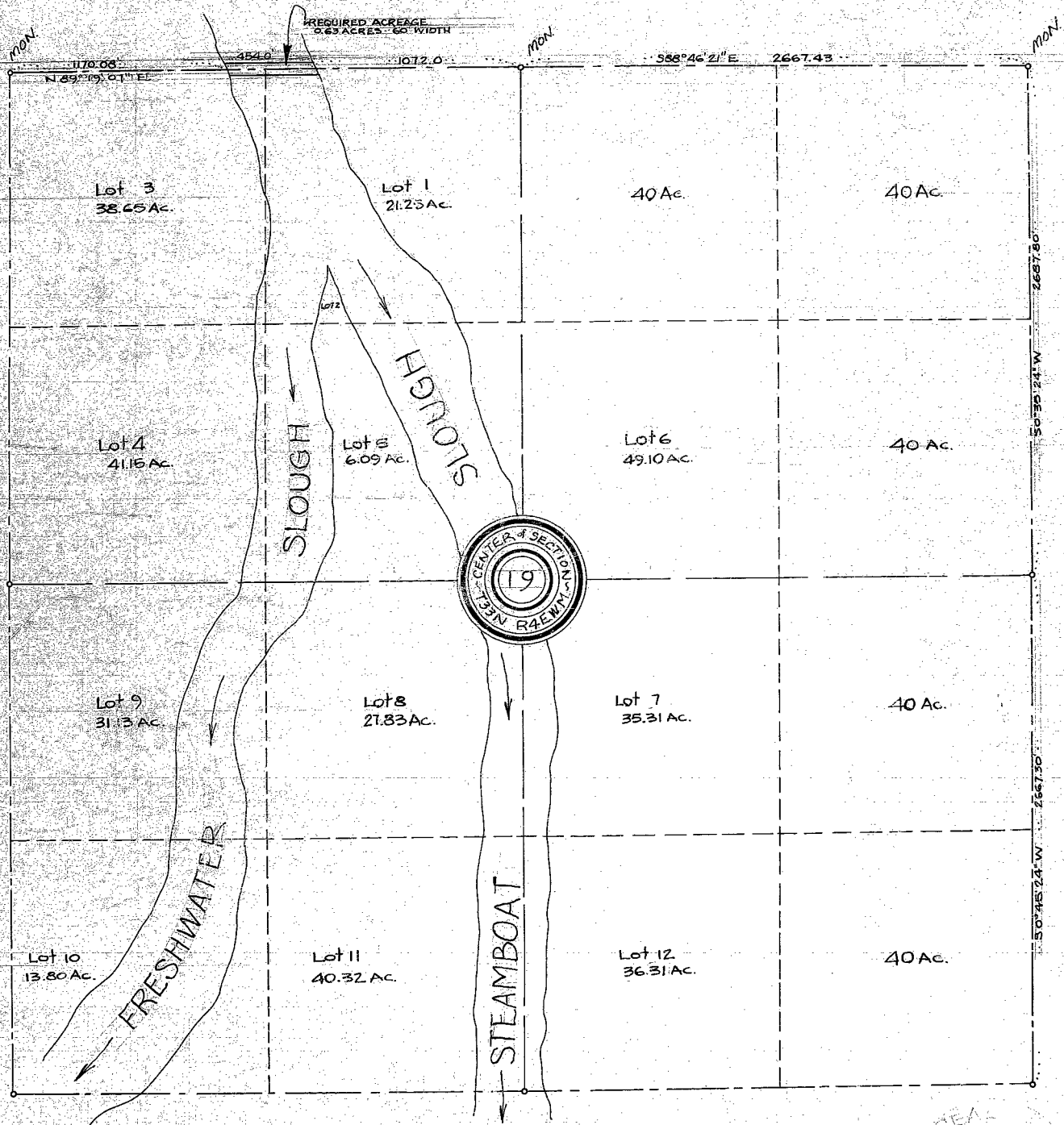

CERTIFICATE

I, Lloyd H. Johnson, County Engineer of the County of Skagit, State of Washington, do hereby certify that this map accurately represents the location of said county's road across section 19, township 33 north, range 4 east W.M.

Lloyd H. Johnson
 County Engineer, Skagit County, Wn.

RIGHT OF WAY PLAT
 SKAGIT COUNTY
 SEC. 21 T. 33 N. R. 4 E. W.M.
 SKAGIT COUNTY, WASH.
 SCALE 1 INCH=400 FEET

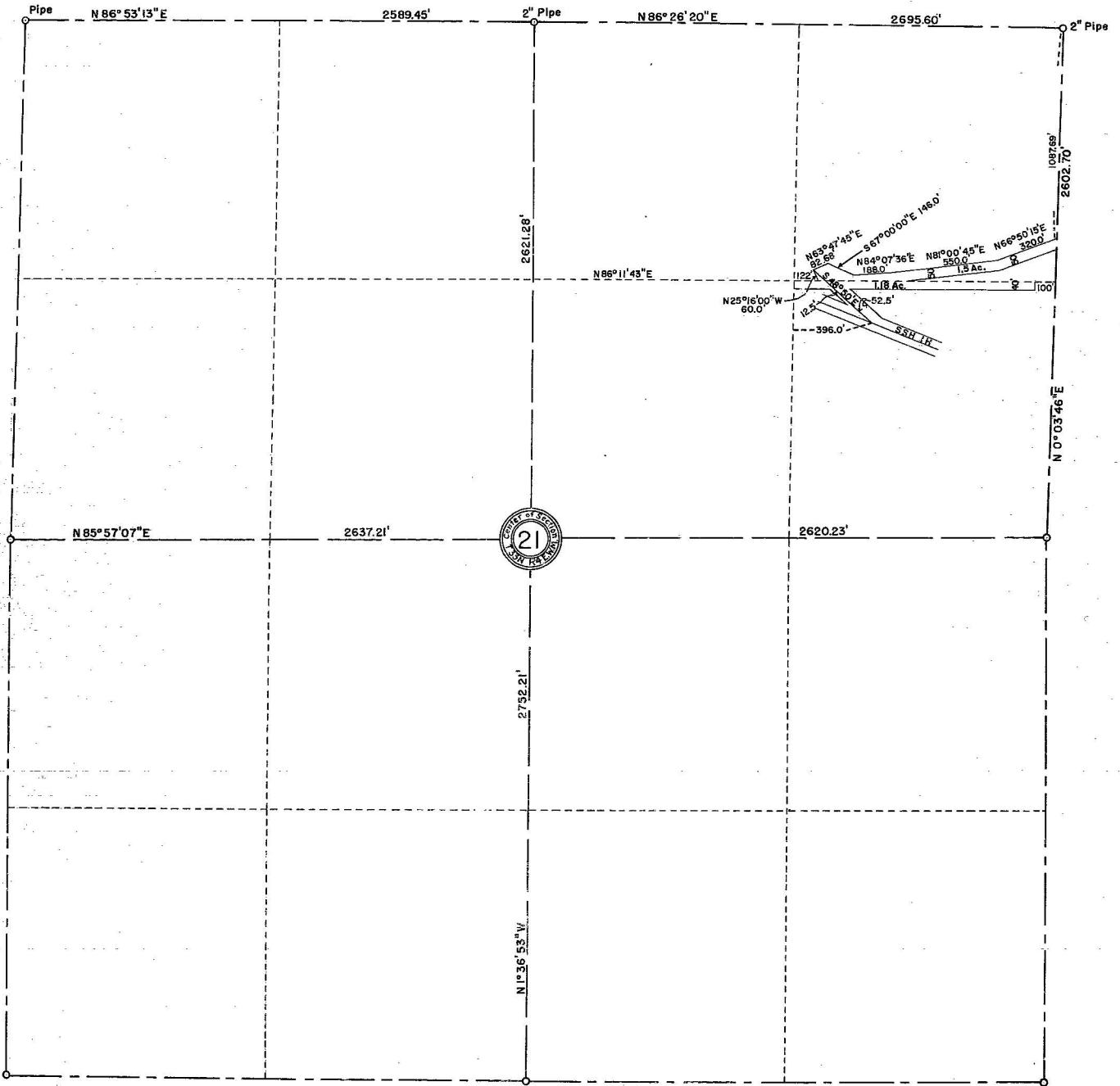

CERTIFICATE

I, Frank Gilkey, County Engineer for the County of Skagit, do hereby certify that this map accurately represents the location of said County's road across section 21 township 33 north, range 4 east W.M.

Frank Gilkey
 County Engineer, Skagit County

RIGHT OF WAY PLAT
SKAGIT COUNTY
 SEC. 22 T. 33 N. R. 4 E. W.M.
 SKAGIT COUNTY, WASH.

SCALE 1 INCH=400 FEET

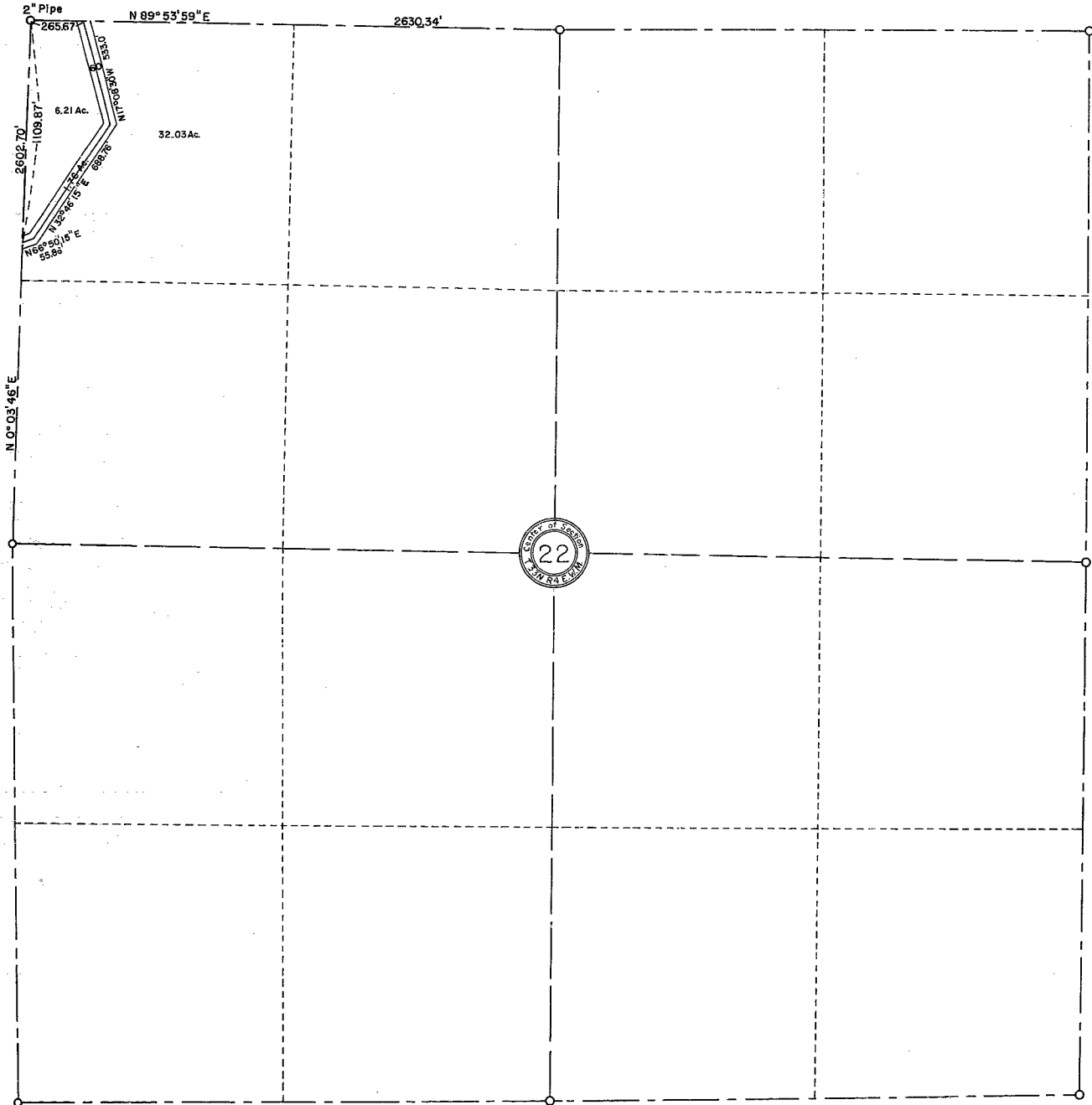

CERTIFICATE

I, Frank Gilkey, County Engineer for the County of Skagit, do hereby certify that this map accurately represents the location of said County's road across section 22, township 33 north, range 4 east W.M.

Frank Gilkey
 County Engineer, Skagit County

E-22-20/2

RIGHT OF WAY PLAT
 SKAGIT COUNTY
 SEC. 21, T33N, R6E W.M.
 SKAGIT COUNTY, WASH.
 SCALE: 1" = 400'

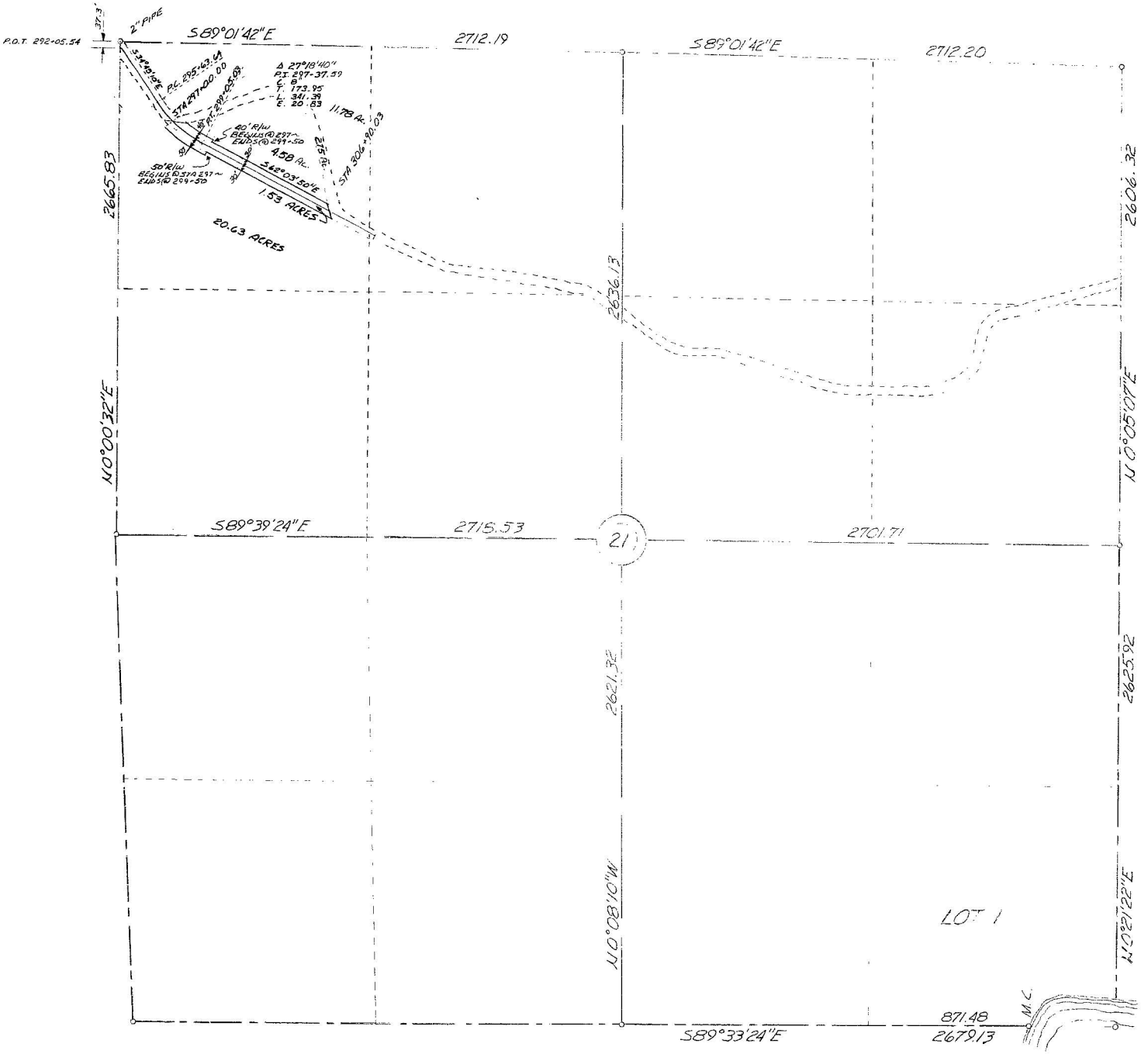

CERTIFICATE

I, Lloyd Johnson, County Engineer for the County of Skagit, do hereby certify that this map accurately represents the location of said County's road across section 21, township 33 north, range 6 east W.M.

County Engineer, Skagit County

RIGHT OF WAY PLAT
SKAGIT COUNTY
 SEC. 21, T 33 N R 6 E WM
 SKAGIT COUNTY, WASH.

SCALE 1 INCH = 400 FEET

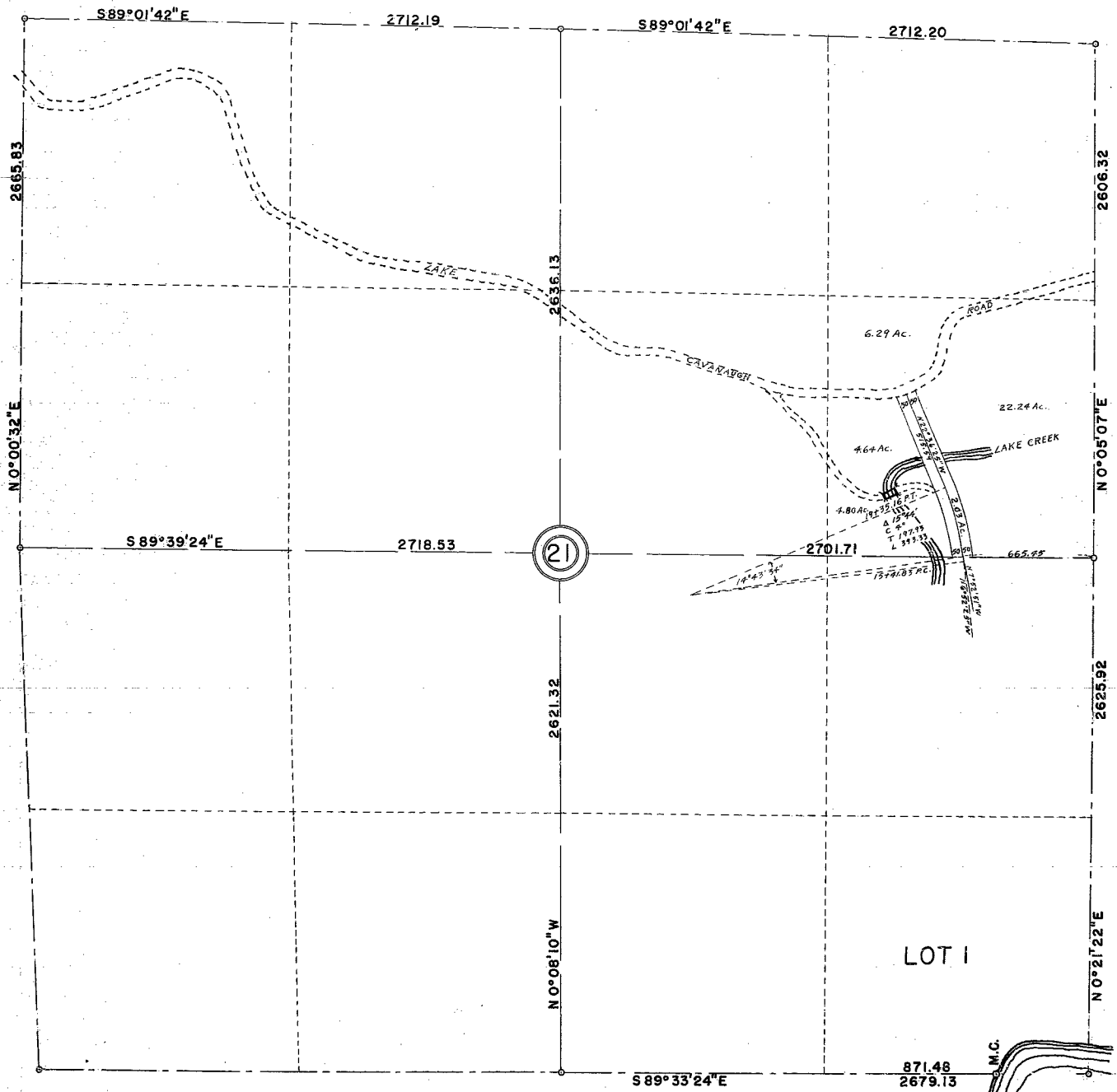

CERTIFICATE

I, Lloyd Johnson, County Engineer for the County of Skagit, do hereby certify that this map accurately represents the location of said County's road across section 21, township 33 north, range 6 east W.M.

Lloyd Johnson
 County Engineer Skagit County

RIGHT OF WAY PLAT
SKAGIT COUNTY
 SEC. 36 T. 33 N R. 6 E. WM.
 SKAGIT COUNTY, WASH.
 SCALE: 1 INCH = 400 FEET

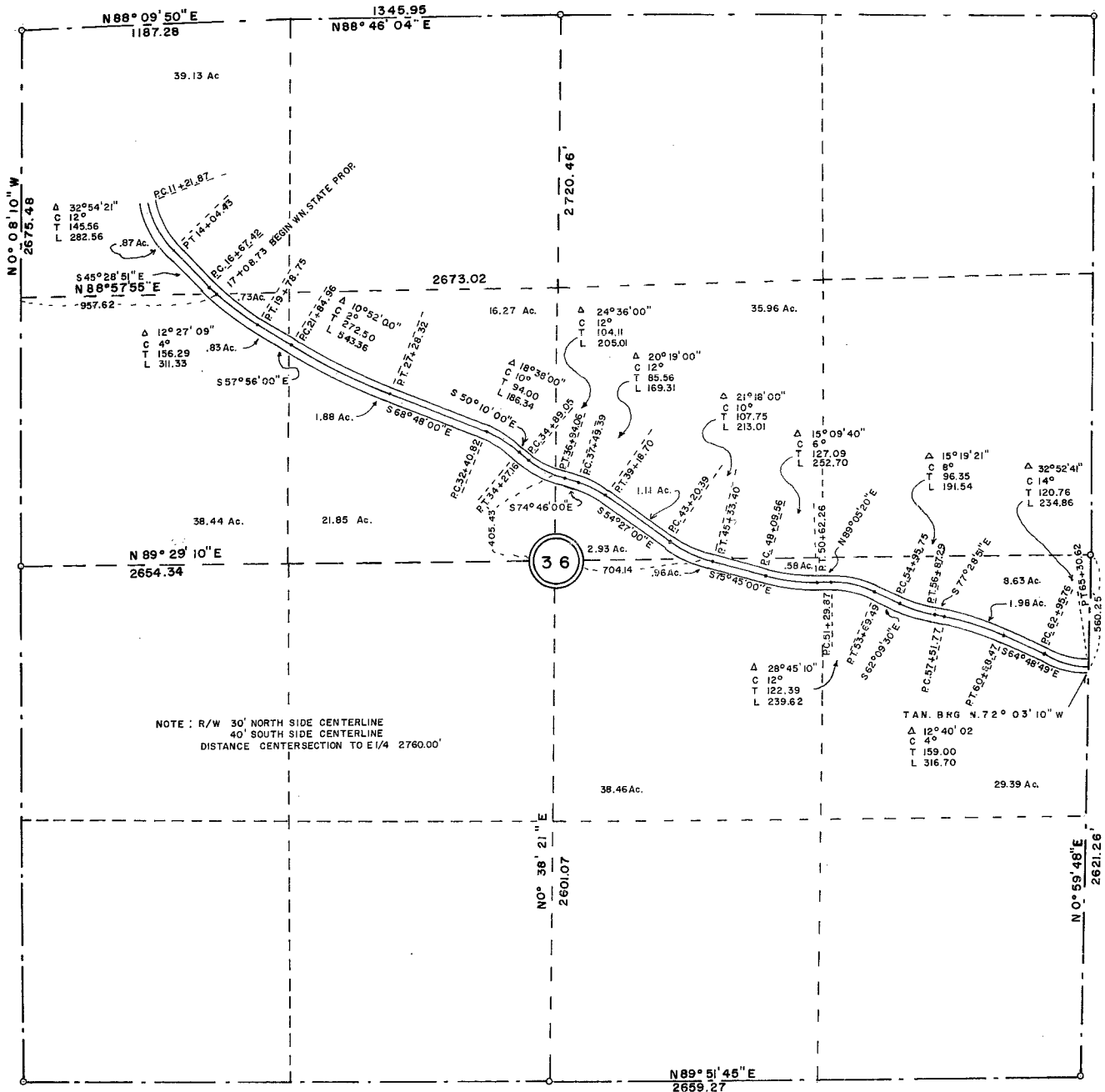

I, LLOYD H. JOHNSON ENGINEER FOR THE COUNTY OF SKAGIT, DO HEREBY CERTIFY THAT THIS MAP ACCURATELY REPRESENTS THE LOCATION OF SAID ROAD ACROSS SECTION 36, TOWNSHIP 33 NORTH, RANGE 6 EAST WM.

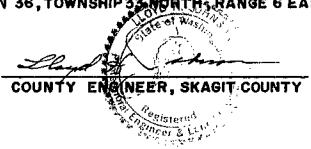

RIGHT OF WAY PLAT
 SKAGIT COUNTY
 SEC. 31 T. 33N. R. 7E. WM.
 SKAGIT COUNTY, WASH.
 SCALE 1 INCH=400 FEET

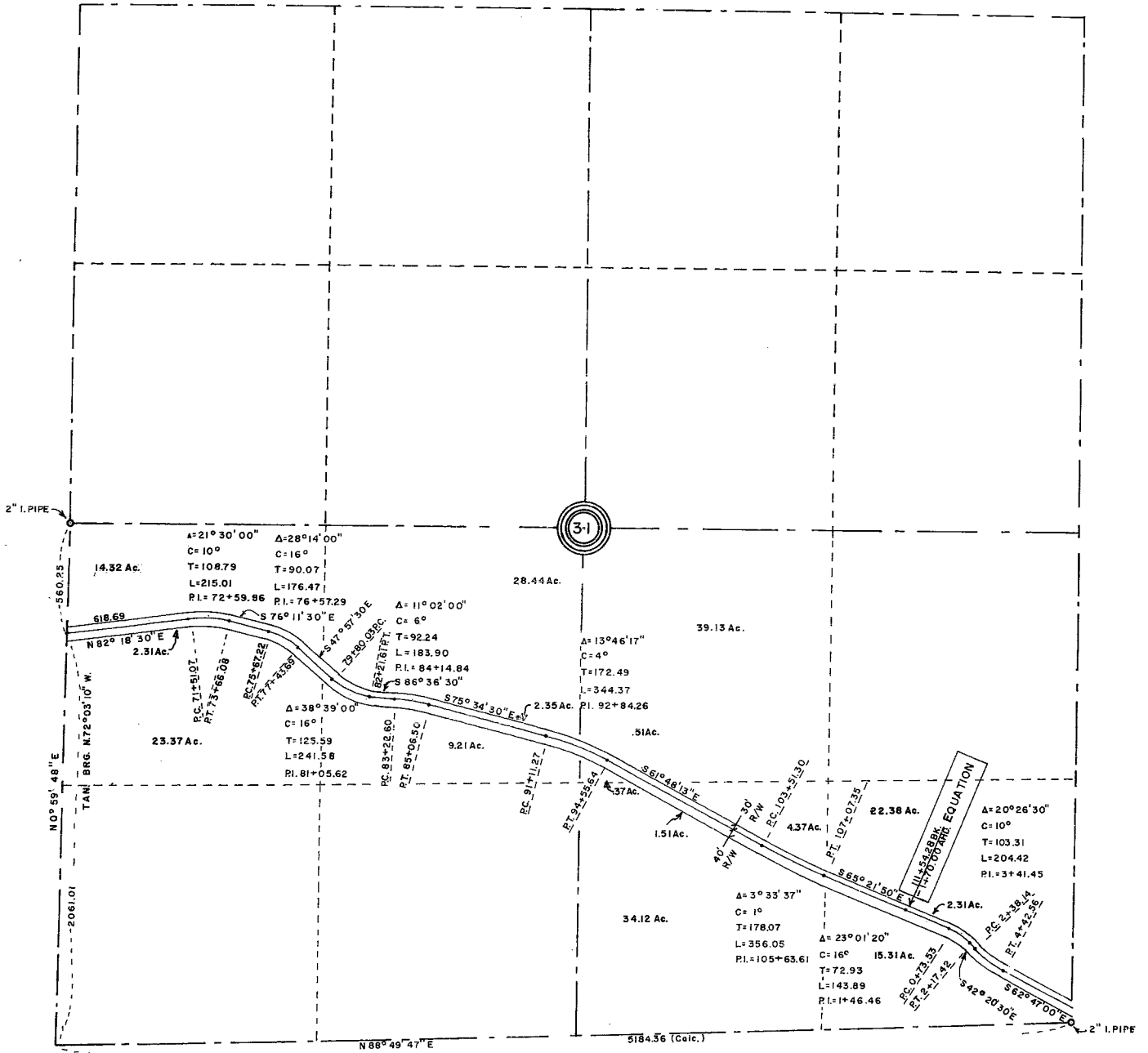

CERTIFICATE

I, LLOYD H. JOHNSON ENGINEER FOR THE
 COUNTY OF SKAGIT, DO HEREBY CERTIFY
 THAT THIS MAP ACCURATELY REPRESENTS
 THE LOCATION OF SAID ROAD ACROSS
 SECTION 31, TOWNSHIP 33 NORTH,
 RANGE 7 EAST WM.

COUNTY ENGINEER, SKAGIT COUNTY

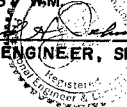

Gordon Miller
for C.R.A.
2/10.

SURVEY OF SECTION 4, T34N, R3E

Made Feb. 1941 by Skagit County Engr.

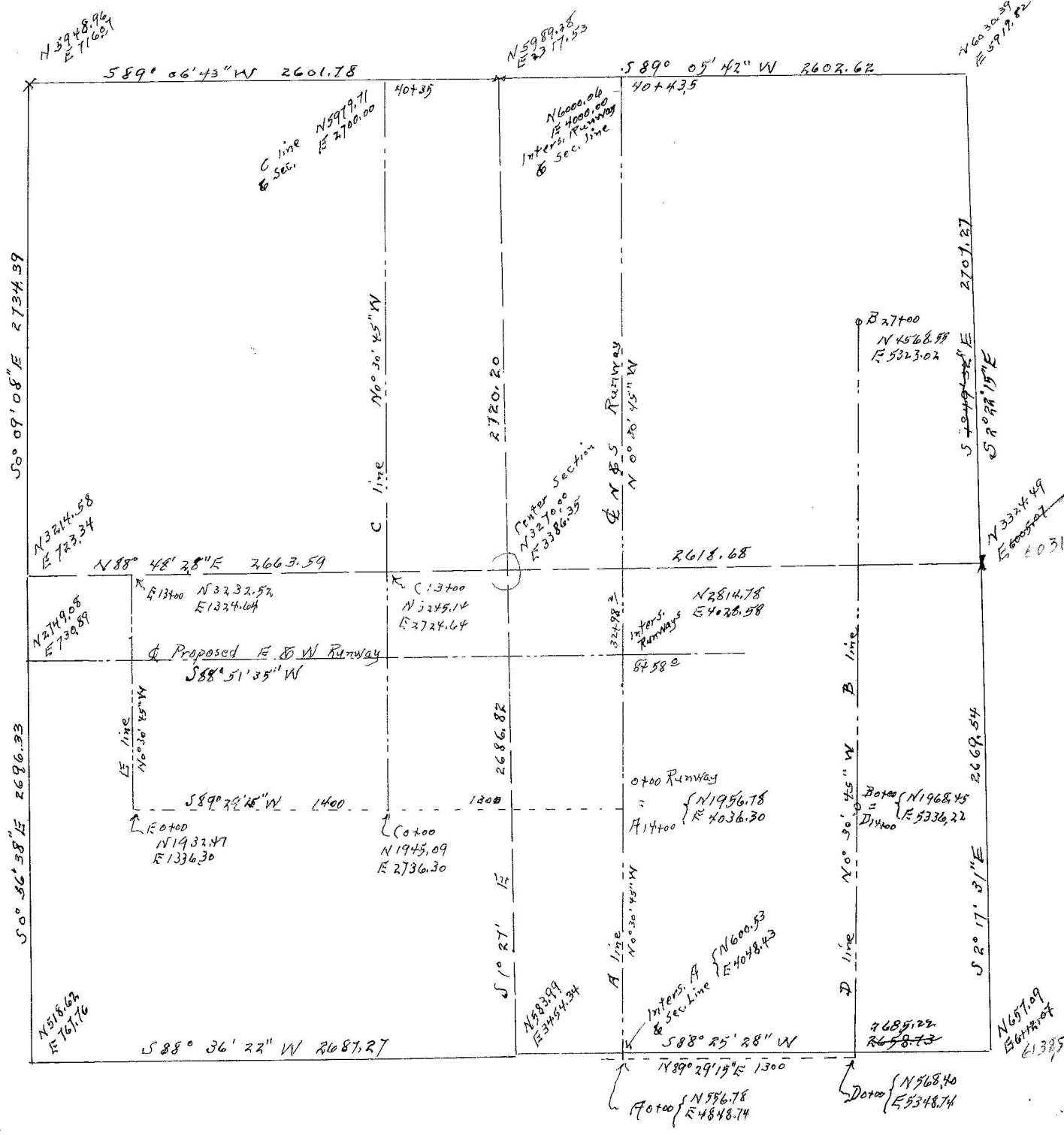

RIGHT OF WAY PLAT
 SKAGIT COUNTY
 SEC. 36 T. 34N. R. 3E. WM.
 SKAGIT COUNTY, WASH.

SCALE: 1 INCH = 400 FEET

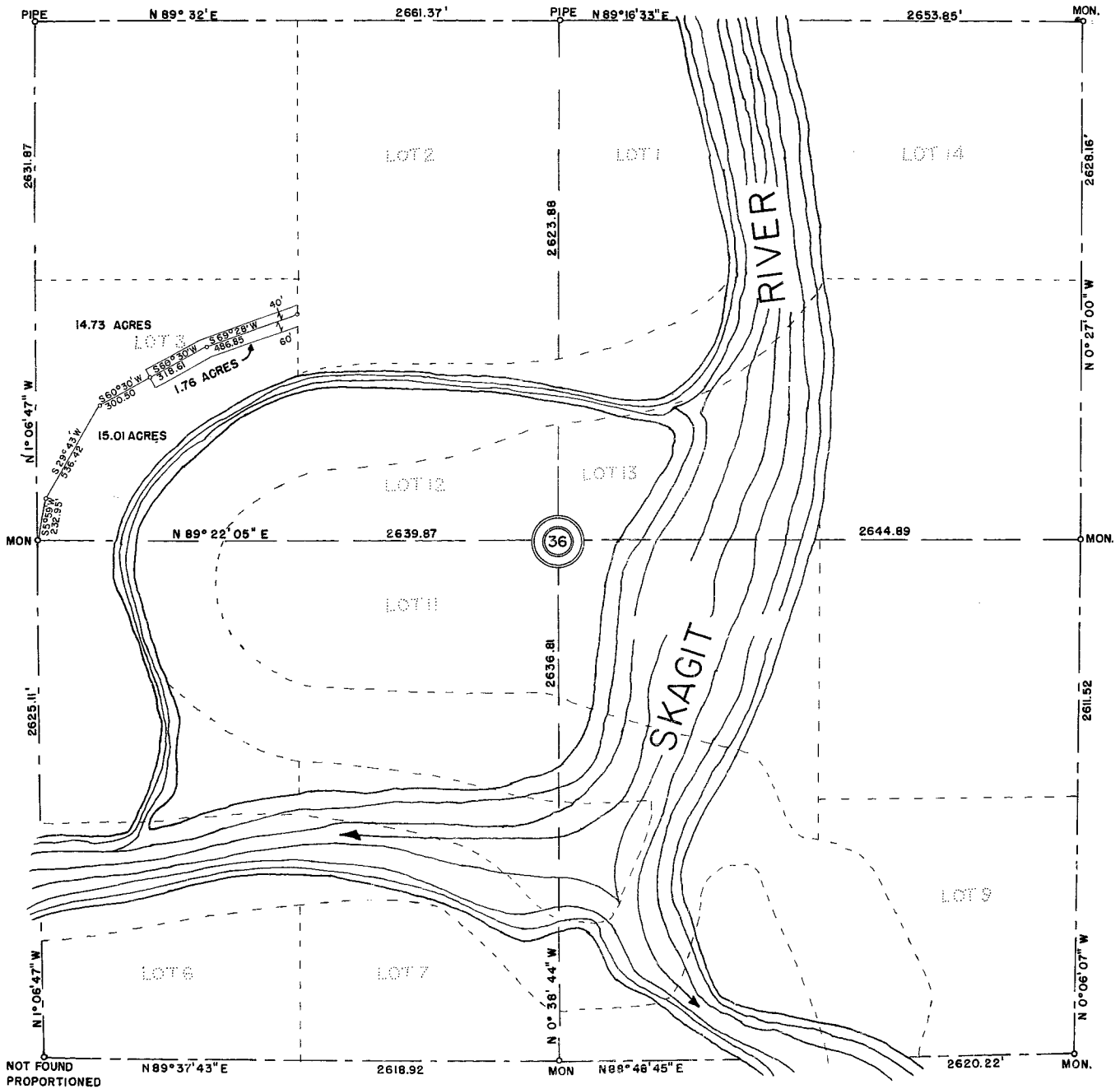

CERTIFICATE

I, LLOYD H JOHNSON ENGINEER FOR THE COUNTY OF SKAGIT, DO HEREBY CERTIFY THAT THIS MAP ACCURATELY REPRESENTS THE LOCATION OF SAID DIKE ACROSS SECTION 36, TOWNSHIP 34 NORTH, RANGE 3 EAST WM.

Lloyd H. Johnson
 COUNTY ENGINEER, SKAGIT COUNTY

MAP OF
LOT 10 SEC. 36 T. 34N. R. 3E.W.M.
 SKAGIT COUNTY WASHINGTON
 SCALE 1 INCH = 400 FEET

NOTE:
 APPLICATION TO REMOVE SAND
 UPON LOT 10 OF SAID SECTION

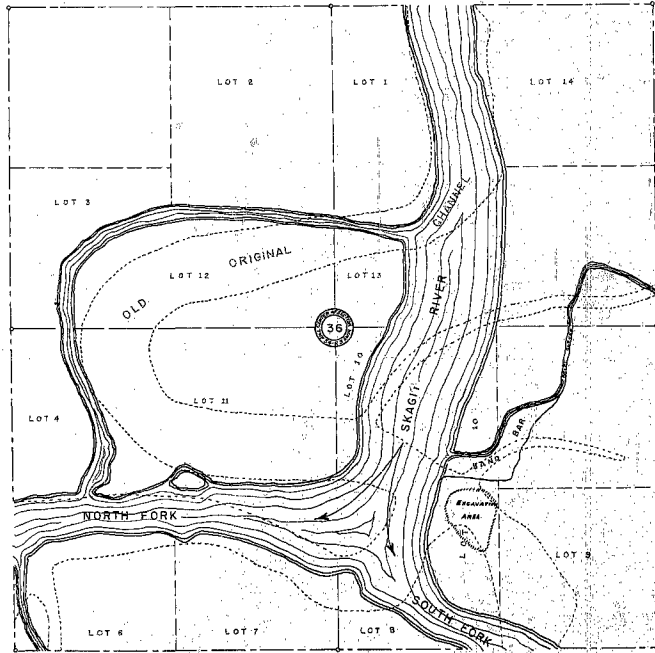

I, Frank Gilkey, County Engineer for the
 County of Skagit, do hereby certify
 that this map represents the location
 of Lot 10 in S4c.36 T.34 N. R.3E.W.M.



Frank Gilkey
 County Engineer, Skagit County

EXCAVATION TO BE TAKEN ON HIGH AREAS
 NO EXCAV. TO BE MADE BELOW NATURAL LOW SPOTS
 ALL EXCAVATED AREAS TO HAVE UNIFORM SLOPE
 ENTIRE AREA OF EXCAVATION TO BE RE-SECEDED

HALF SCALE

RIGHT OF WAY PLAT
 SKAGIT COUNTY
 SEC. 36 T. 34N. R. 3E.W.M.
 SKAGIT COUNTY, WASH.
 SCALE 1 INCH = 400 FEET

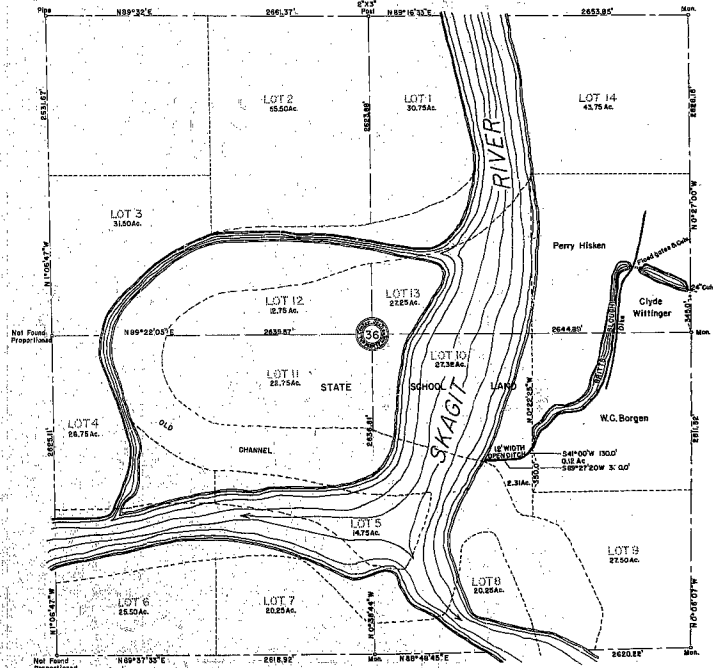

CERTIFICATE

I, Frank Gilkey, County Engineer for the
 County of Skagit, do hereby certify that this map, acco-
 rdingly represents the location of said drainage
 districts, each in section 36 township 34 north
 range 3 east N.M.

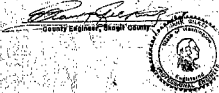

Frank Gilkey
 County Engineer, Skagit County

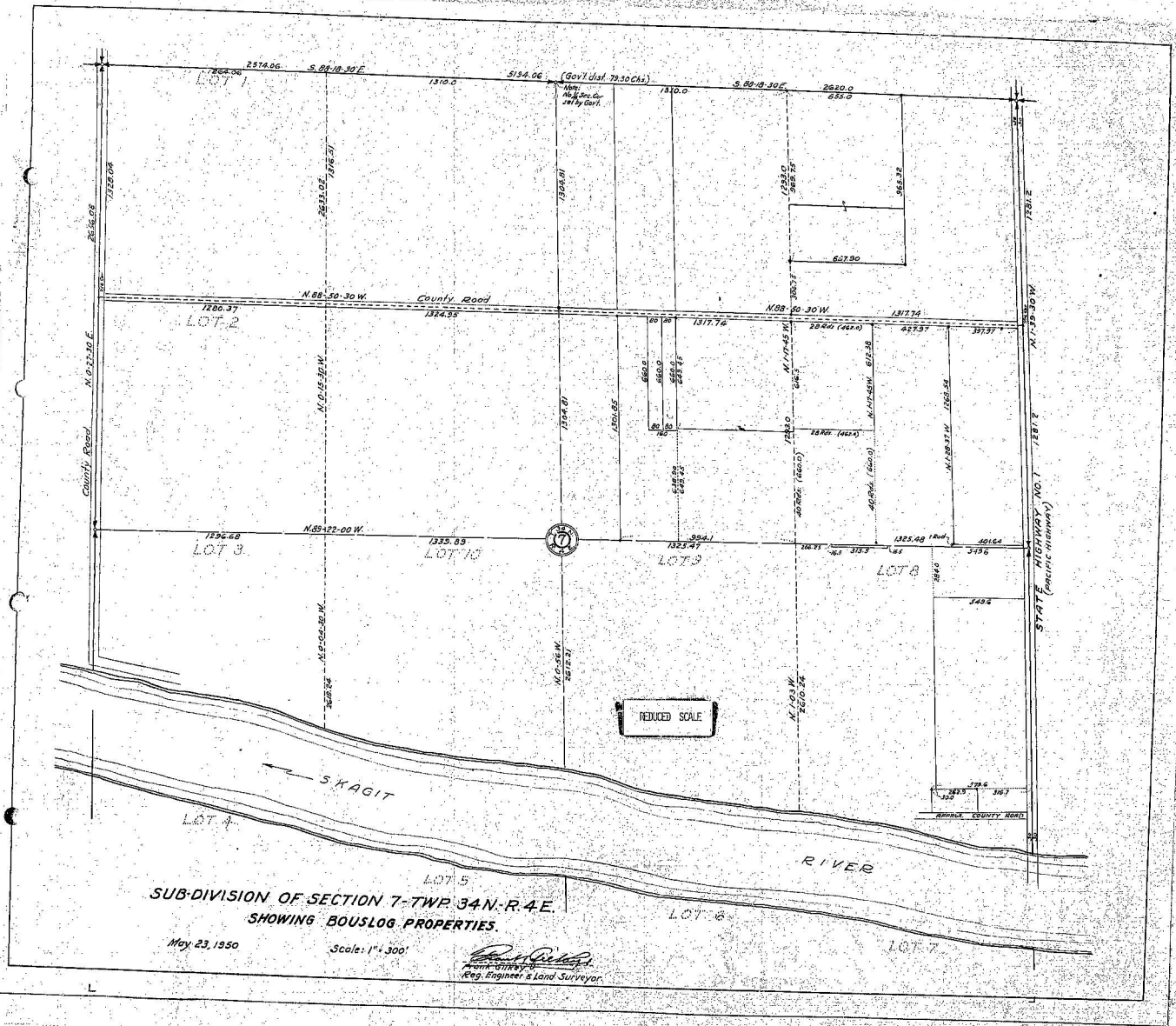

**SUB-DIVISION OF SECTION 7-TWP 34N-R.4E.
SHOWING BOUSLOG PROPERTIES.**

May 23, 1950

Scale: 1" = 300'

Robert W. Smith
REGISTERED PROFESSIONAL ENGINEER & LAND SURVEYOR

RIGHT OF WAY PLAT
SKAGIT COUNTY
 SEG. 7 & 8 T 34 N. R. 4 E. W. M.
 SKAGIT COUNTY, WASH.

SCALE 1 INCH= 400 FEET

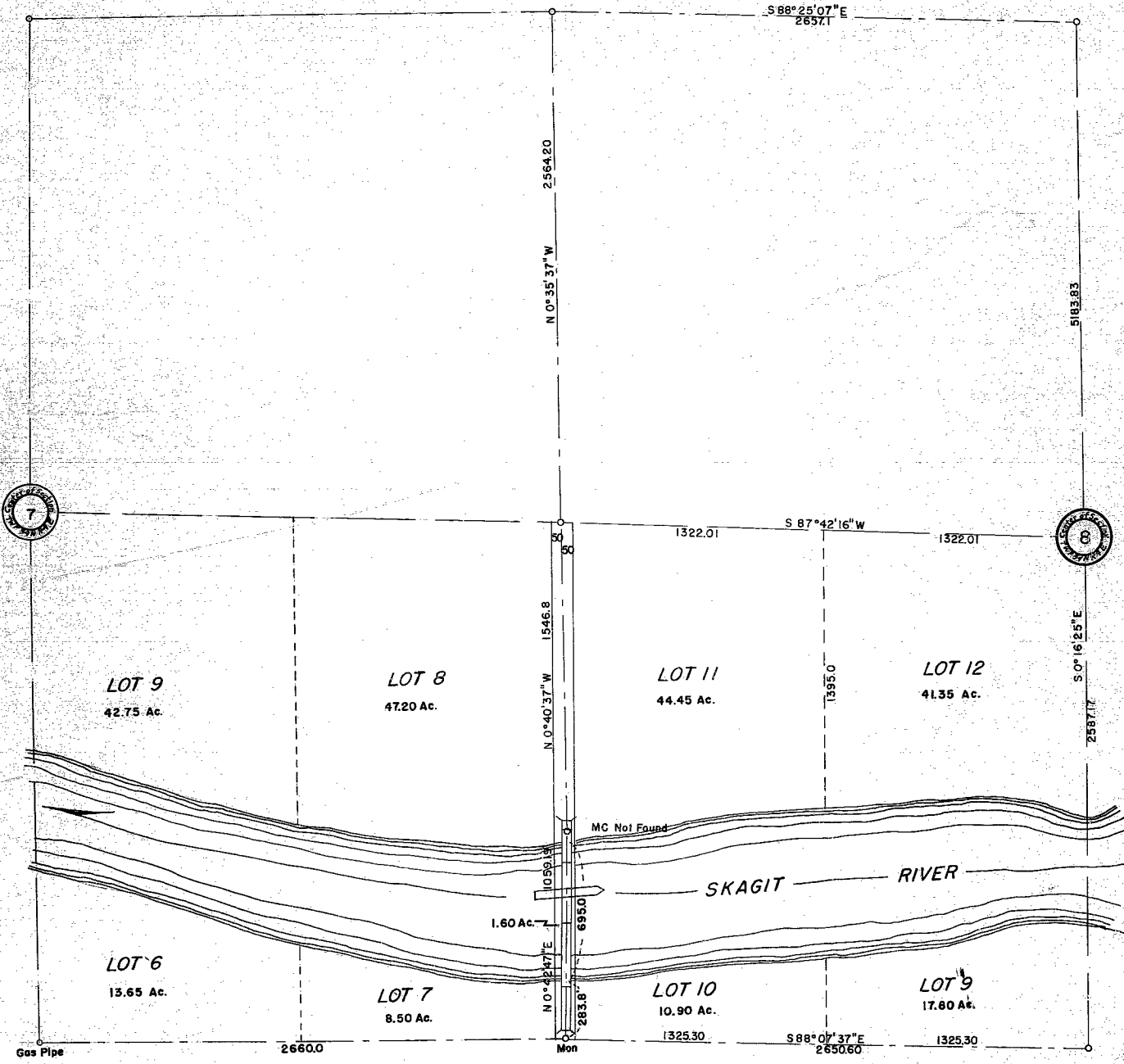

CERTIFICATE

I, Lloyd Johnson County Engineer for the County of Skagit, do hereby certify that this map accurately represents the location of said County's bridge across sections 7 & 8 township 34 north, range 3 east w.m.

Lloyd Johnson
 County Engineer, Skagit County

SKAGIT COUNTY WASH.

SEC. 12 T. 35 N. R. 1 E. W. M.

SCALE: 1 in. = 400 FT.

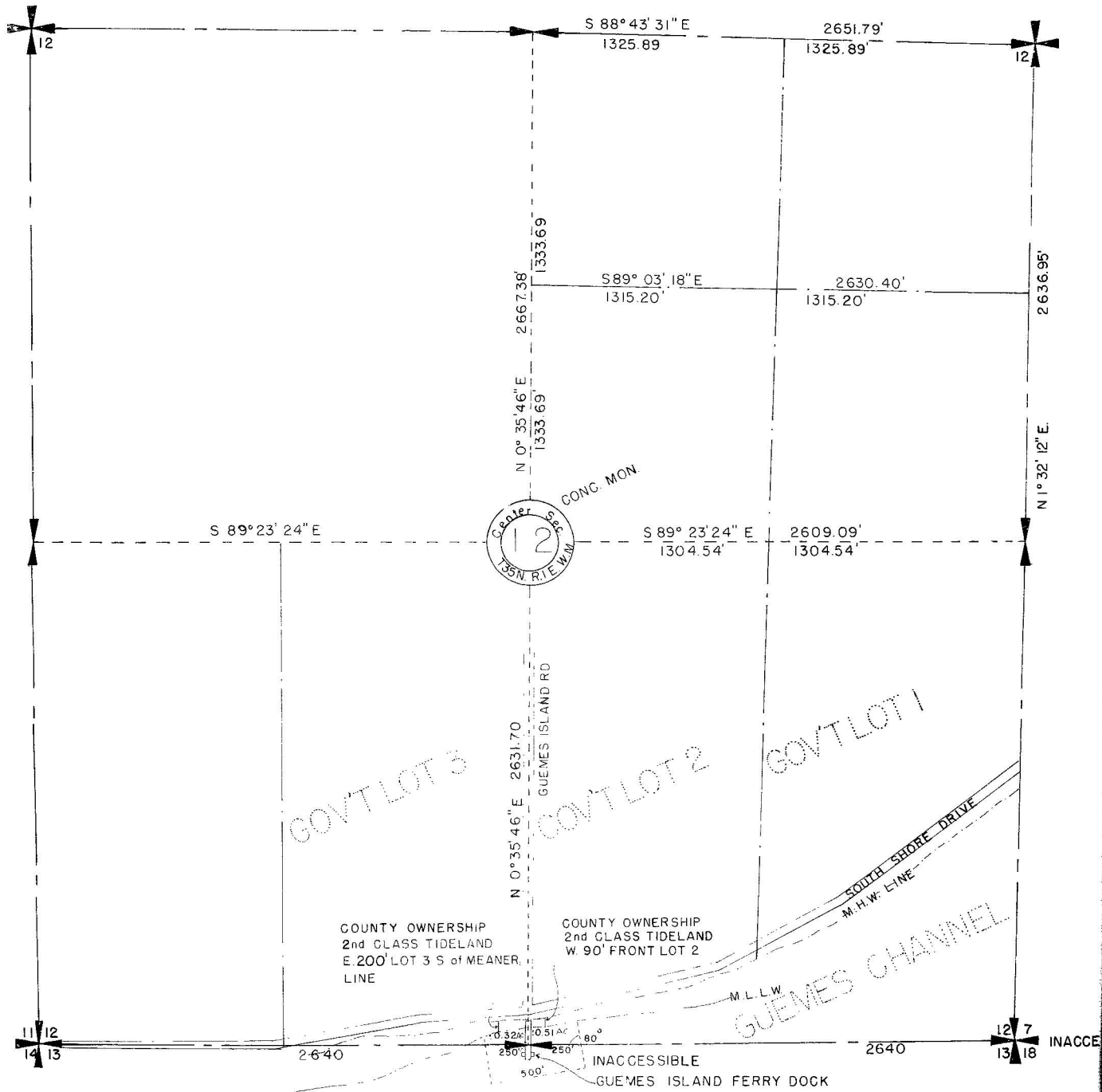

CERTIFICATE

I, **W. Eugene Sampley**, Skagit County Engineer, do hereby certify that this map accurately represents the location in section 12, township 35 north, range 1 east W.M.

SKAGIT COUNTY ENGINEER

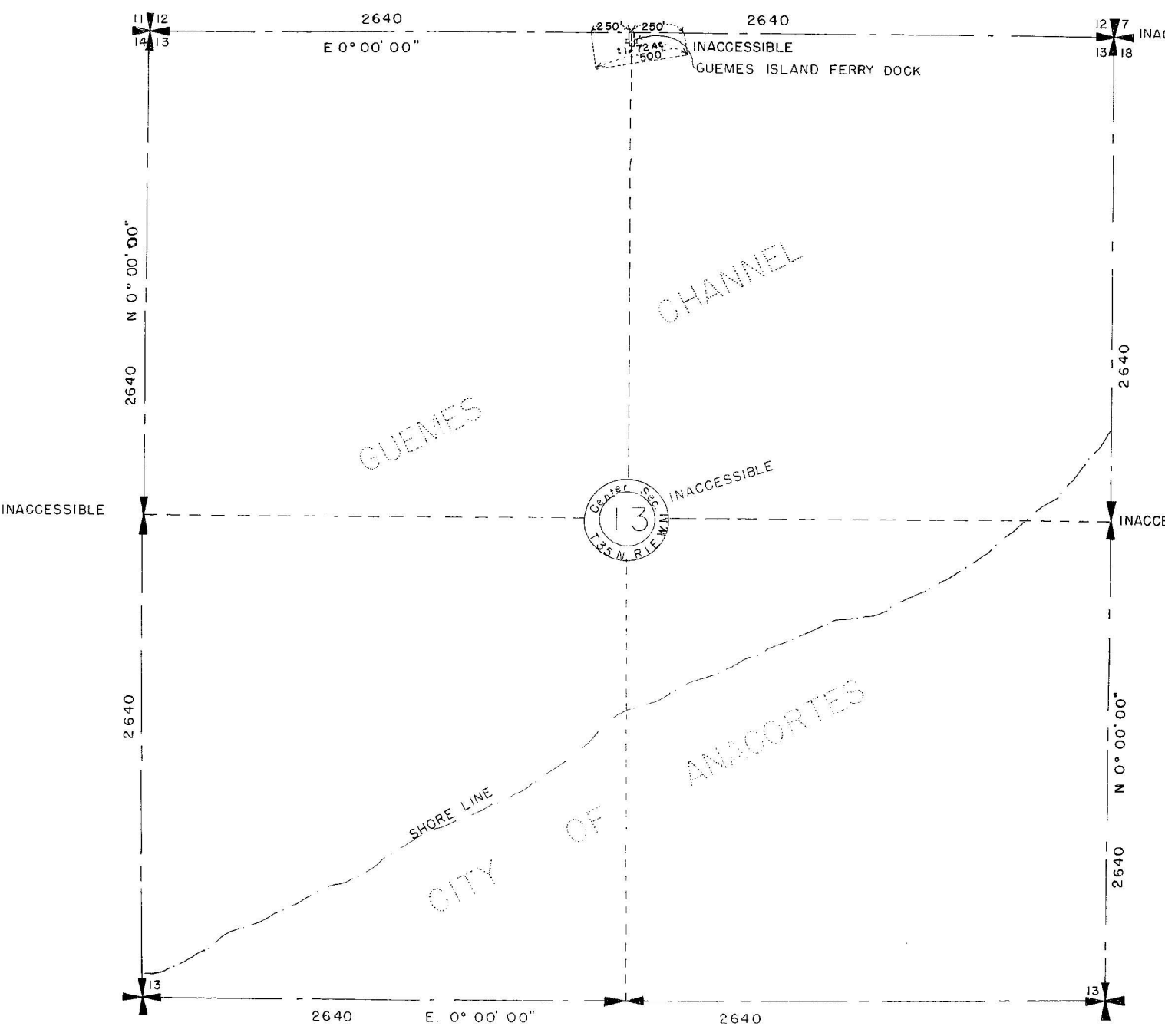

CERTIFICATE

I, **W. Eugene Sampley**, Skagit County Engineer, do hereby certify that this map accurately represents the location in section 13, township 35 north, range 1 east W.M.

SKAGIT COUNTY ENGINEER

RIGHT OF WAY PLAT
 SKAGIT COUNTY
 SEC. 36 T35N R1EWM.
 SKAGIT COUNTY, WASH.
 SCALE 1 INCH = 400 FEET

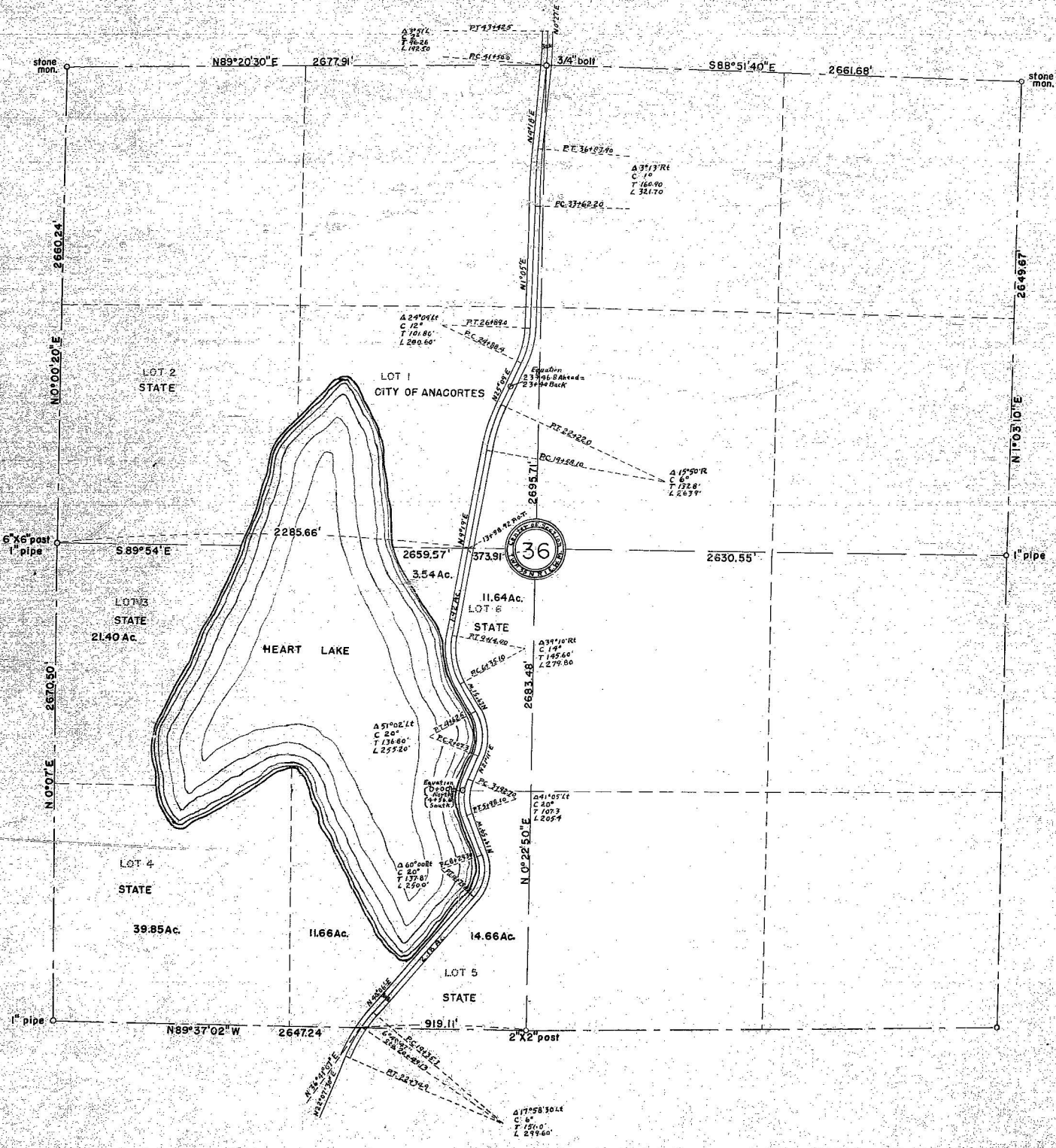

CERTIFICATE

I, Frank Gilkey, County Engineer for the County of Skagit, do hereby certify that this map accurately represents the location of said County's road across section 36 township 35 north, range 1 east N.W.M.S.

Seal

Frank Gilkey
 County Engineer, Skagit County

RIGHT OF WAY PLAT
SKAGIT COUNTY

SEC. 36 T35N R1E W.M.

SKAGIT COUNTY, WASH.

SCALE: 1 INCH = 400 FEET

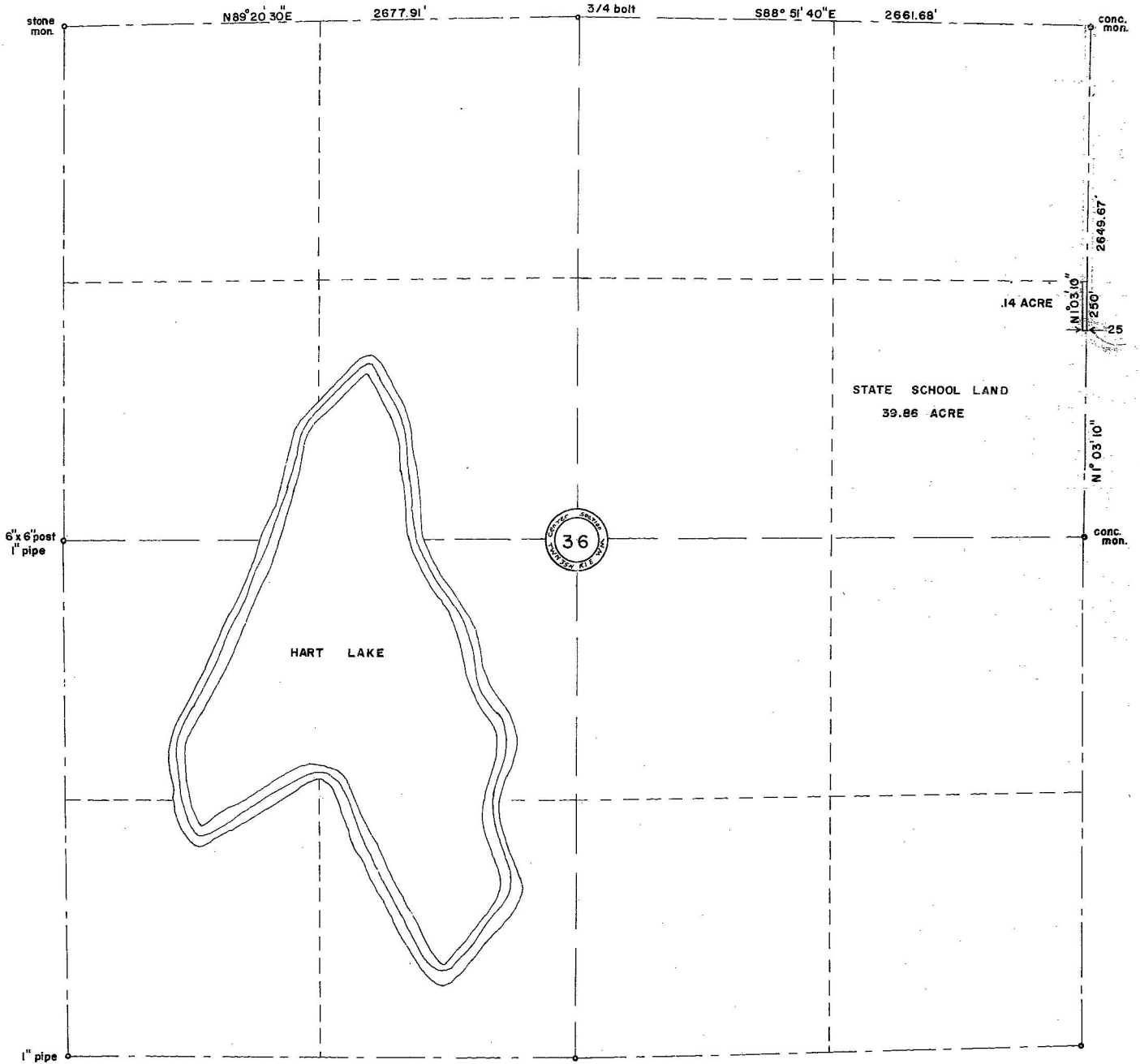

CERTIFICATE

I, LLOYD JOHNSON, COUNTY ENGINEER FOR THE COUNTY OF SKAGIT, DO HEREBY CERTIFY THAT THIS MAP ACCURATELY REPRESENTS THE LOCATION OF SAID COUNTY'S ROAD ACROSS SECTION 36, TOWNSHIP 35 NORTH, RANGE 1 EAST W.M.

Lloyd Johnson
COUNTY ENGINEER
SKAGIT COUNTY, WASH.

MICROFILMED

RIGHT OF WAY PLAT
SKAGIT COUNTY
 SEC. 5 T 35 N. R. 3 E. W.M.
 SKAGIT COUNTY, WASH.

SCALE 1 INCH = 400 FEET

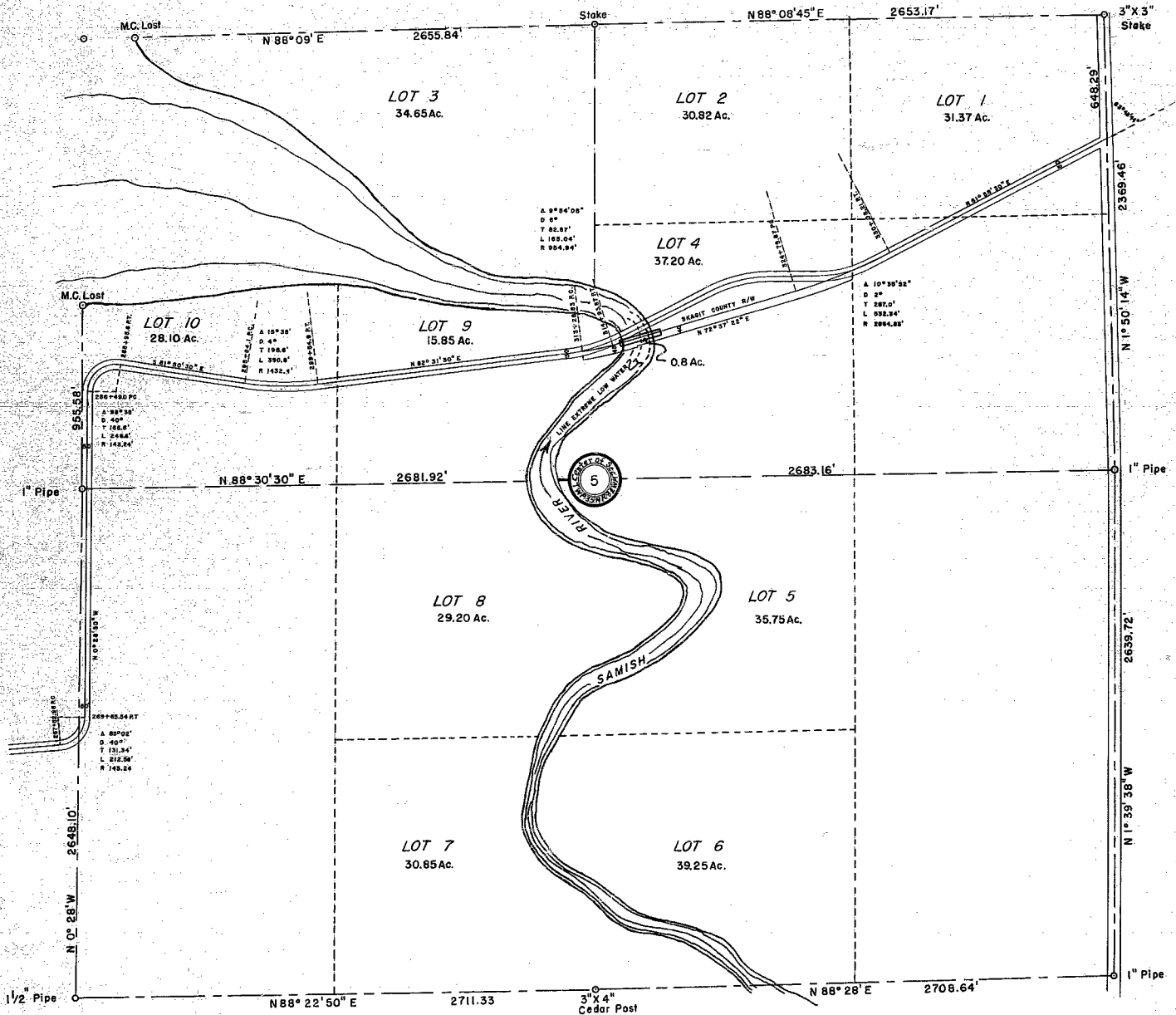

CERTIFICATE

I, Lloyd Johnson County Engineer for the County of Skagit, do hereby certify that this map accurately represents the location of said County's road across section 5 township 35 north, range 3 east W.M.

Lloyd Johnson
 County Engineer, Skagit County

RIGHT OF WAY PLAT
SKAGIT COUNTY
 SEC. 5 T 35 N.R.3E.W.M.
 SKAGIT COUNTY, WASH.

SCALE 1 INCH=400 FEET

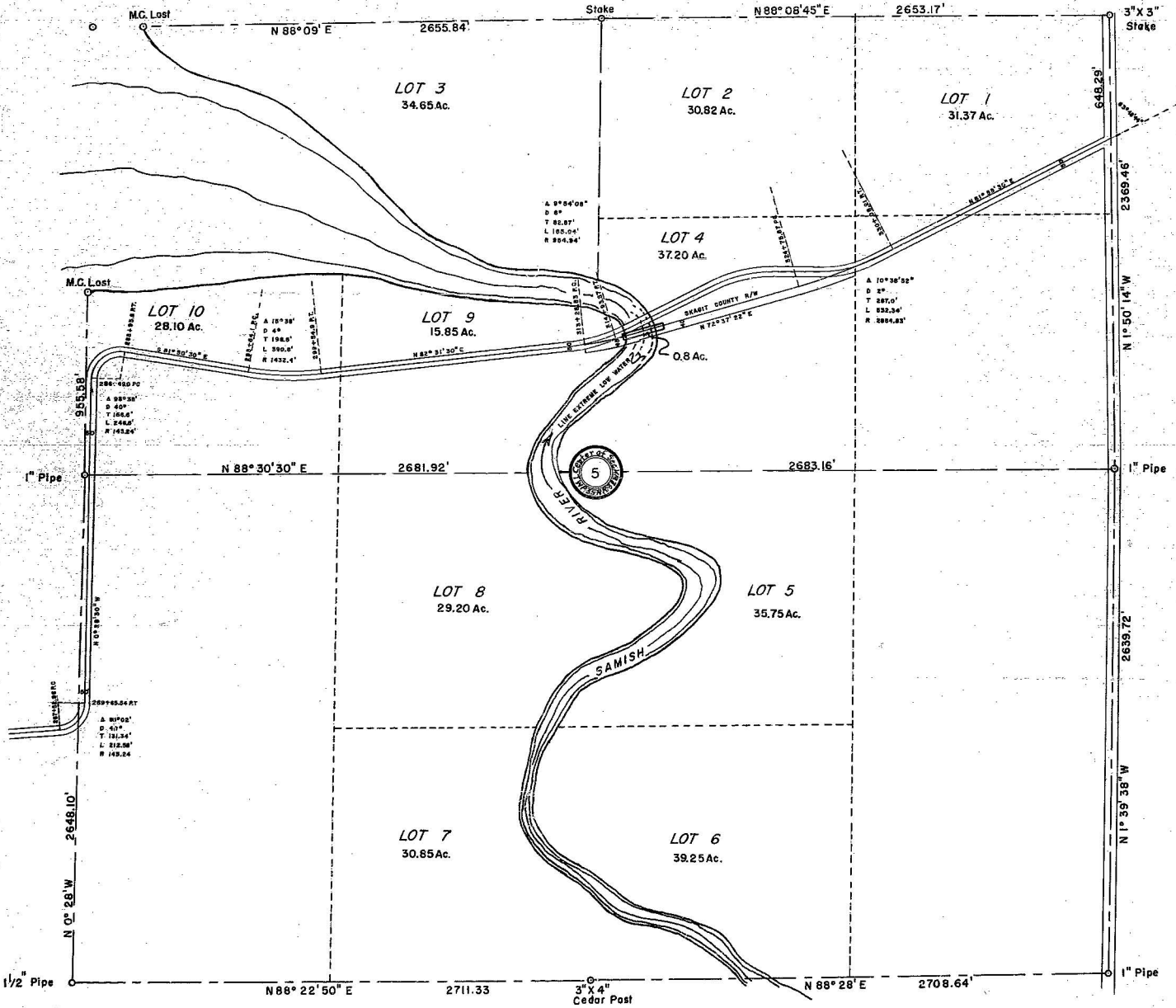

CERTIFICATE

I, Lloyd Johnson County Engineer for the County of Skagit, do hereby certify that this map accurately represents the location of said County's road across section 5 township 35 north, range 3 east W.M.

Lloyd H. Johnson
 County Engineer, Skagit County

PLAT OF RIGHT OF WAY

FOR PUBLIC ROADS AS PETITIONED FOR BY THE

COUNTY OF SKAGIT

In Sec. 16 Twp. 35 N. R. 3 E. W.M.

Scale 6 chains = 1 inch. Each Road 0.606 chains Wide.

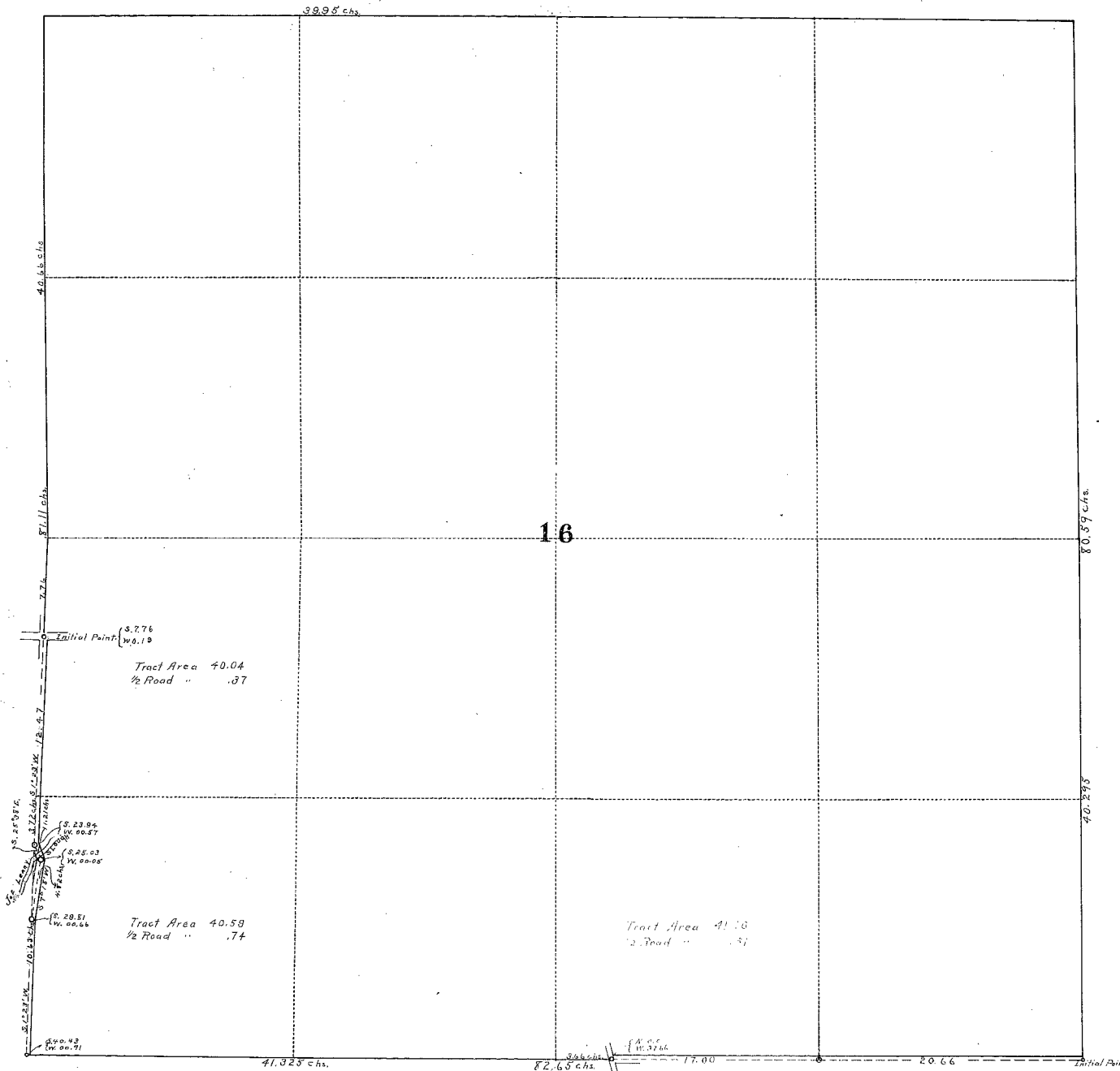

State of Washington
County of Skagit

John W. Meehan being duly sworn on oath deposes and says, That he is the County Surveyor of Skagit County Wash; that as such Surveyor acting under the directions of the Board of County Commissioners he has prepared the above plat of right of way for Public Roads across Sec. 16 Twp. 35 N. R. 3 East W.M., that said Plat is made from the Original field notes of the surveys thereof on file in the Auditor's Office of said County, and that said plat is correct and accurately drawn.

John W. Meehan
County Surveyor.

Subscribed and Sworn to before me this 20th day of August 1902.

Paul Blumenthal
County Auditor.

This is a true and correct copy of the original as filed in the Auditor's Office of Skagit County, Washington.

EZ-12

RIGHT OF WAY PLAT
 SKAGIT COUNTY, WASH.
 SEC. 16 T. 35 N R. 4 E. W.M.
 SKAGIT COUNTY, WASH.
 Scale 1"=400'

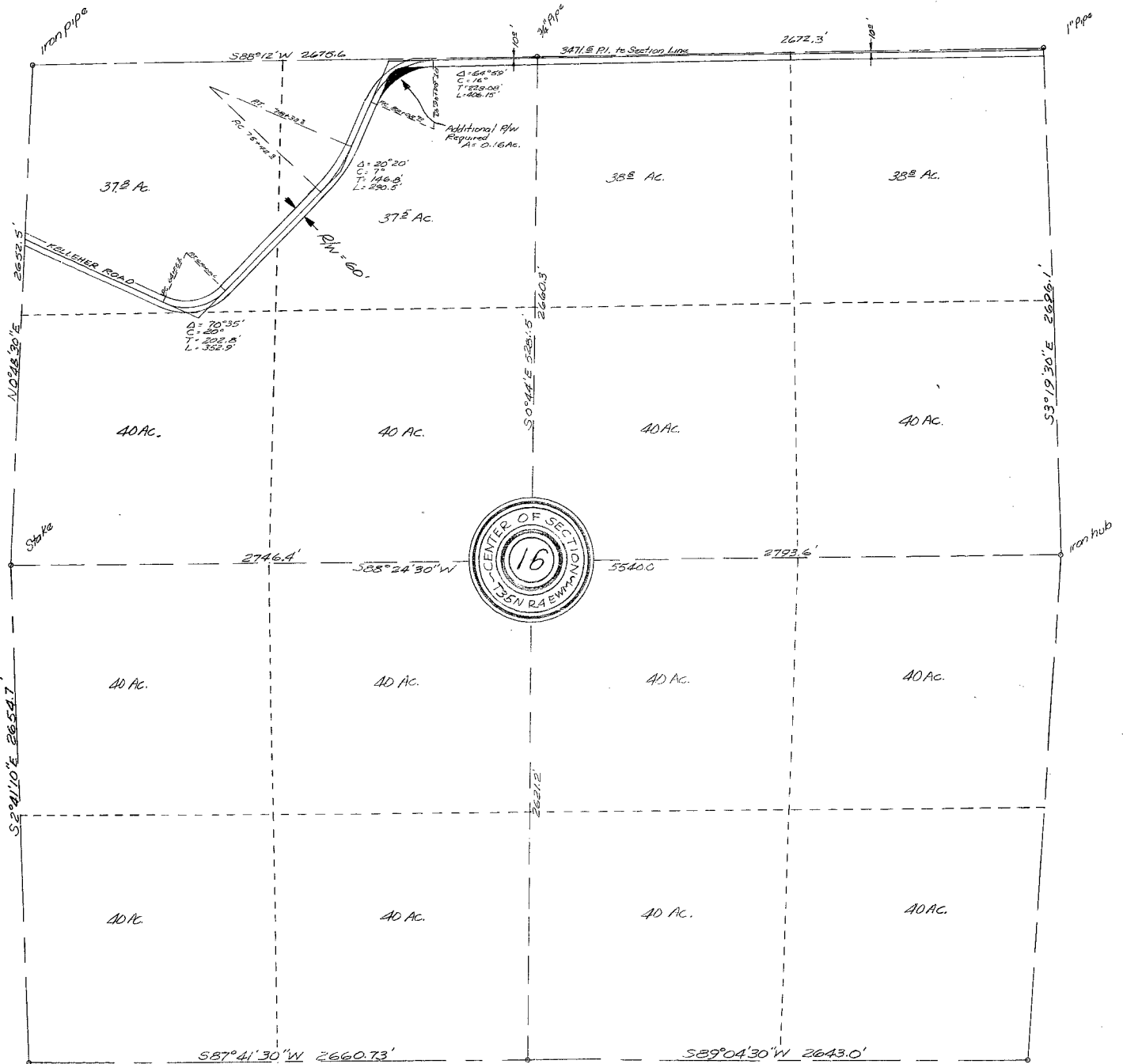

CERTIFICATE

I, Lloyd H. Johnson, Chief Engineer of the County of Skagit, State of Washington, do hereby certify that this map accurately represents the location of said county's road across section 16, township 35 north, range 4 east W. M.

Lloyd H. Johnson
 Chief Engineer, Skagit County, Wn.

FX-13

SURVEY OF PART OF SECT. 36.
T.35 N. R. 4 E. SHOWING LINE BETWEEN
LOTS 1 & 2

SCALE 1 INCH = 400 FEET

A. G. MOSIER C.E.
APRIL, 1911.

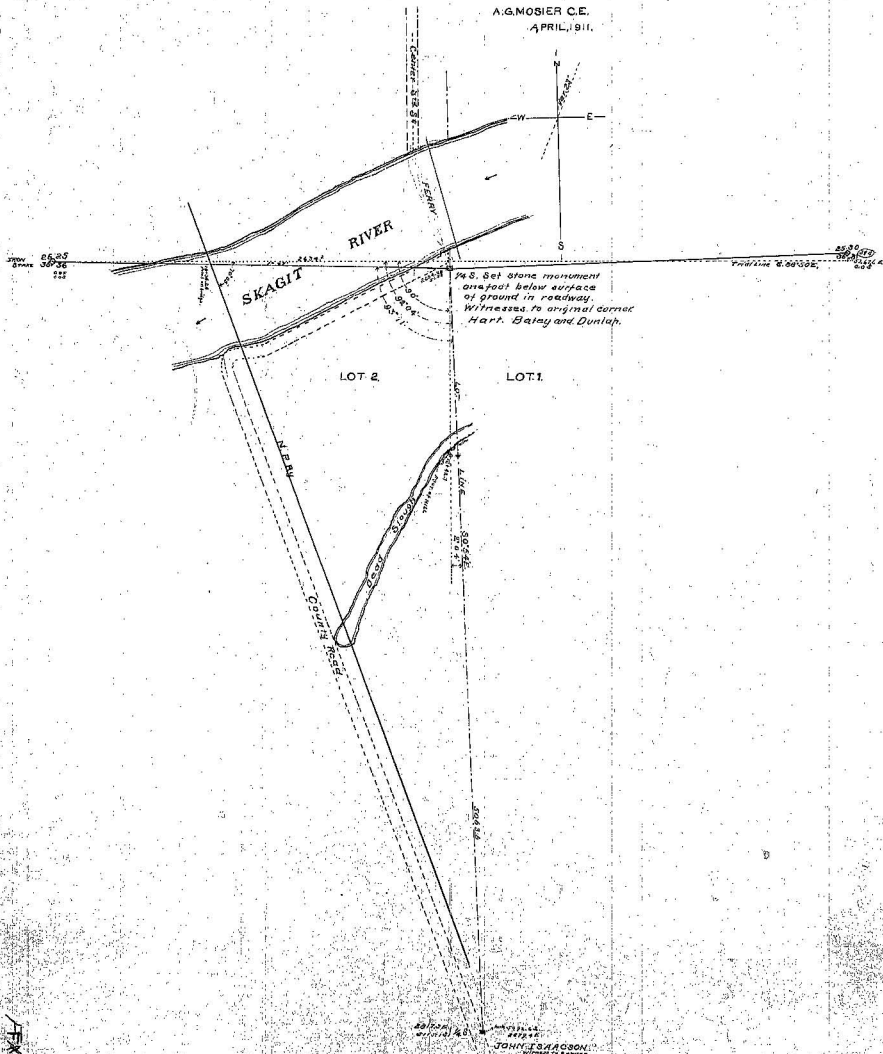

FX-13

JOHN E. MARSON

PLAT OF
SEC. 6 & 7, T. 35 N. D. 5 E. W. M.

AUG 1923.
Capt. E. L. Knapp C.E.
Mt. Vernon, Wn.

Scale 1" = 400'

Twp 36 N.

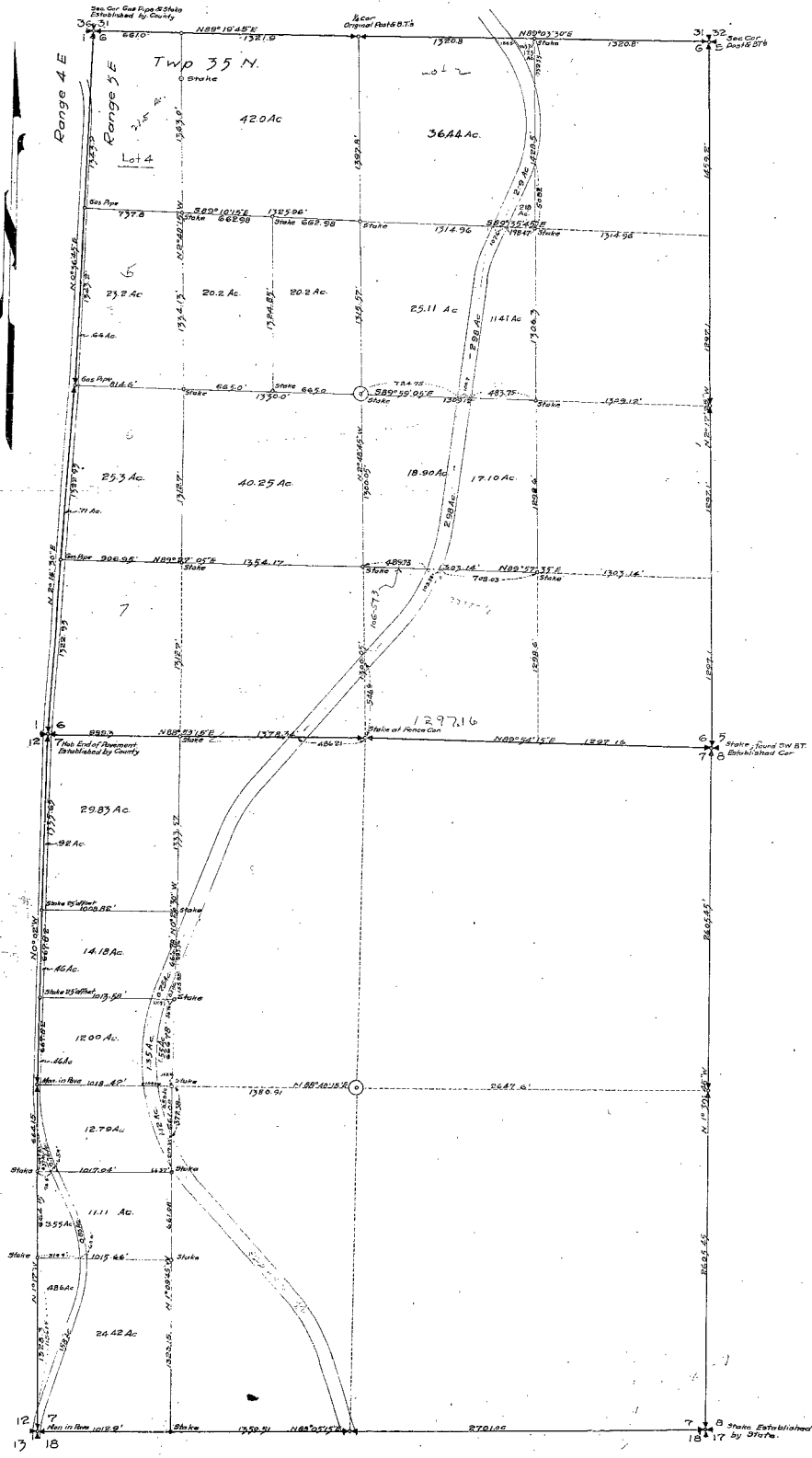

F. 2-20



17

17

RIGHT OF WAY PLAT
SKAGIT COUNTY
 SEC. 2 T.35N. R.6E.W.M.
 SKAGIT COUNTY, WASH.

SCALE 1 INCH = 400 FEET

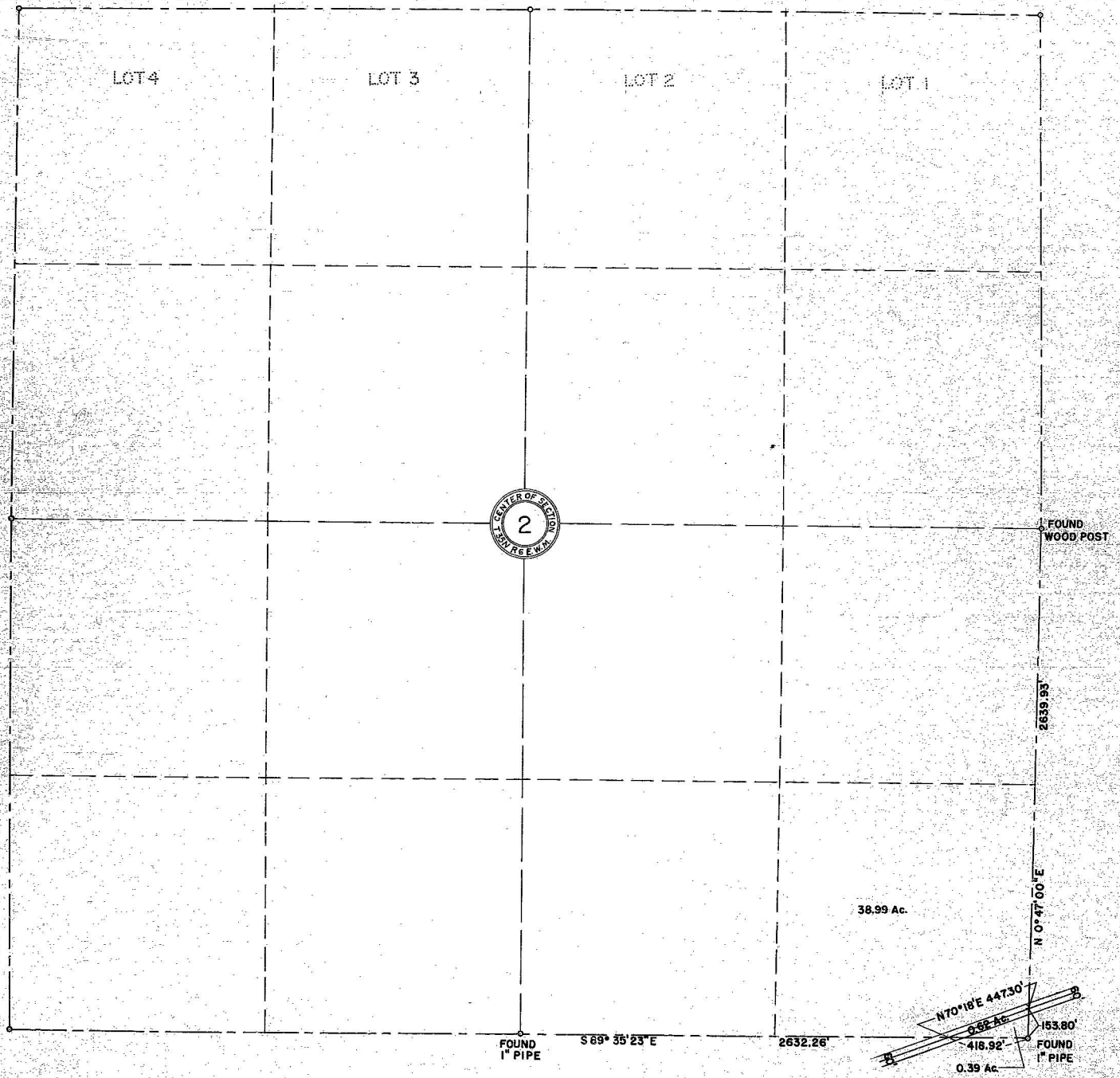

CERTIFICATE

I, Frank Gilkey, County Engineer for the County of Skagit, do hereby certify that this map accurately represents the location of said County's road across section 2 township 35 north range 6 east W.M.

Frank Gilkey
 County Engineer, Skagit County

15-20-1915

RIGHT OF WAY PLAT
 SKAGIT COUNTY
 SEC. 10 T 35 N.R. 7E.W.M.
 SKAGIT COUNTY, WASH.

SCALE 1 INCH = 400 FEET

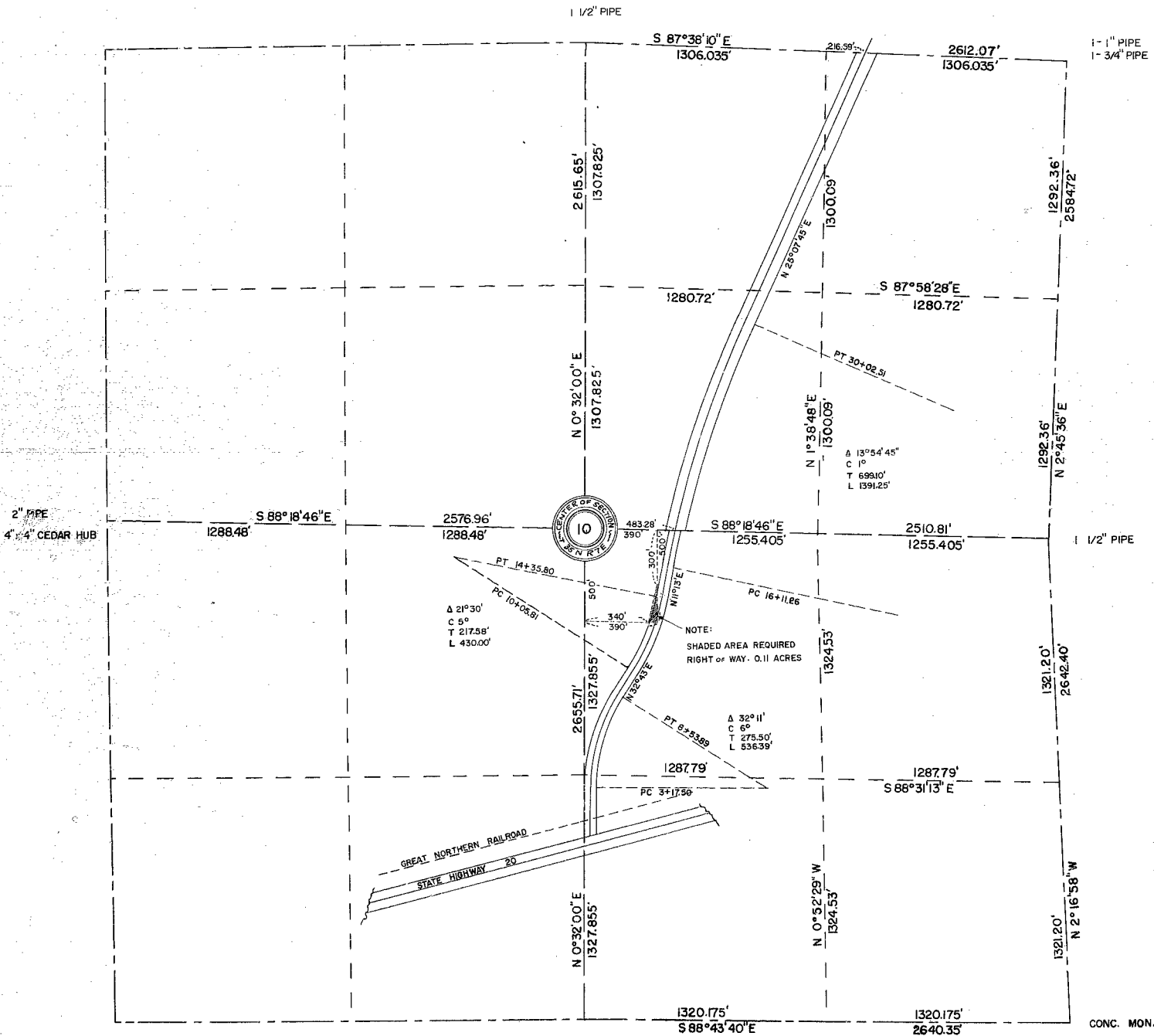

CERTIFICATE

I, Lloyd Johnson County Engineer for the County of Skagit, do hereby certify that this map accurately represents the location of said County's road across section 10 township 35 north, range 7 east W.M.

Lloyd Johnson
 County Engineer, Skagit County
 1966

Poor Quality Original



STATE OF MICHIGAN
 COUNTY OF [illegible]

I, the undersigned, being duly qualified and sworn, do hereby certify that the foregoing is a true and correct copy of the original of the above and foregoing plat as the same appears in the records of the office of the State Surveyor of Michigan.

Witness my hand and seal of office at Lansing, Michigan, this [illegible] day of [illegible] 19[illegible].

[Signature]

RIGHT OF WAY PLAT
 SKAGIT COUNTY
 SEC.25 T 35N R9E.W.M.
 SKAGIT COUNTY WASH.

SCALE 1 INCH = 400 FEET

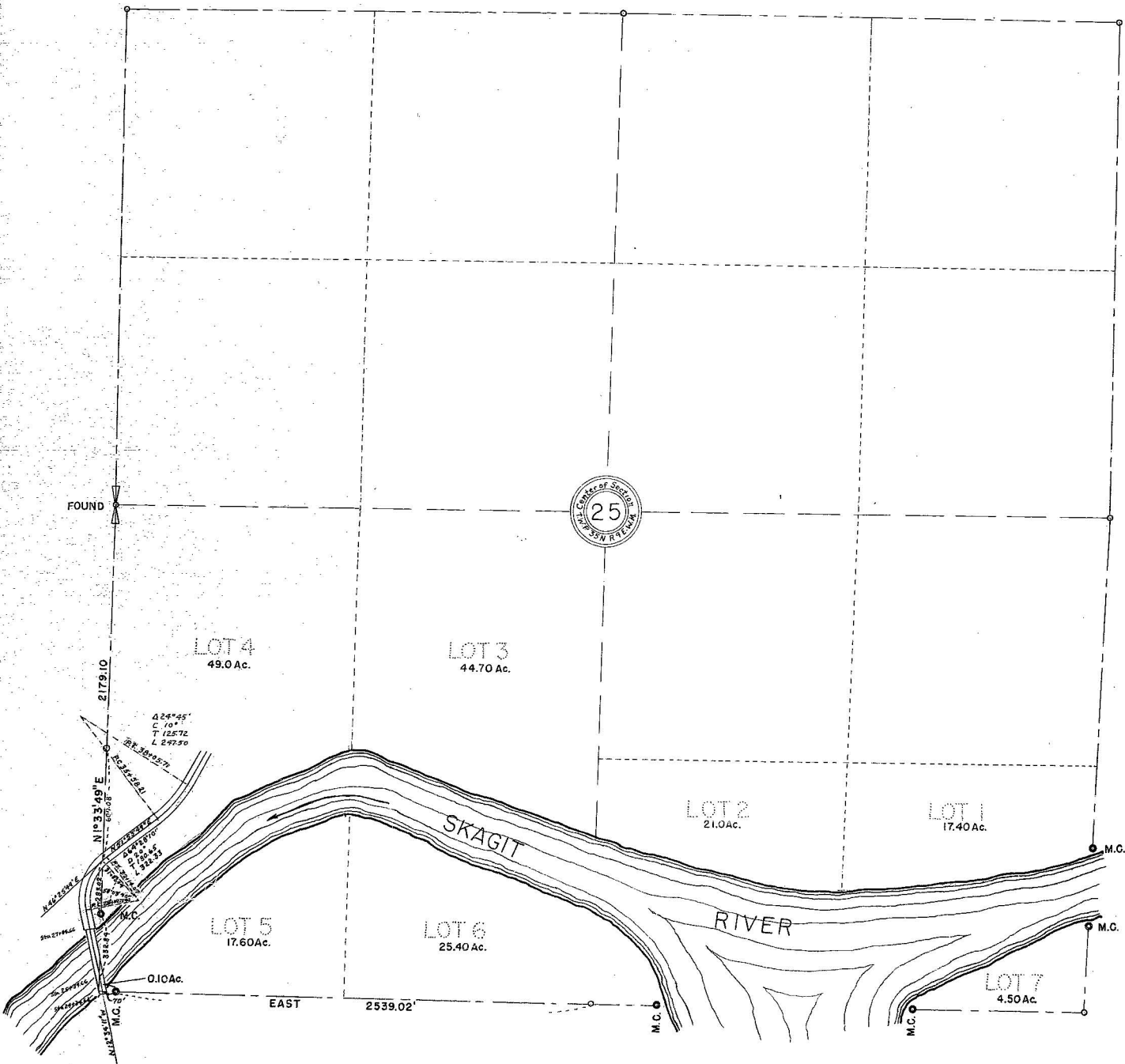

CERTIFICATE

I, Frank Gilkey, County Engineer for the County of Skagit, do hereby certify that this map accurately represents the location of said County's road and bridge across section 25 township 35 north, range 9 east W.M.

COUNTY ENGINEER, Skagit County.

RIGHT OF WAY PLAT
 SKAGIT COUNTY
 SEC. 36 T35N R9E W.M.
 SKAGIT COUNTY WASH.

SCALE 1 INCH=400 FEET

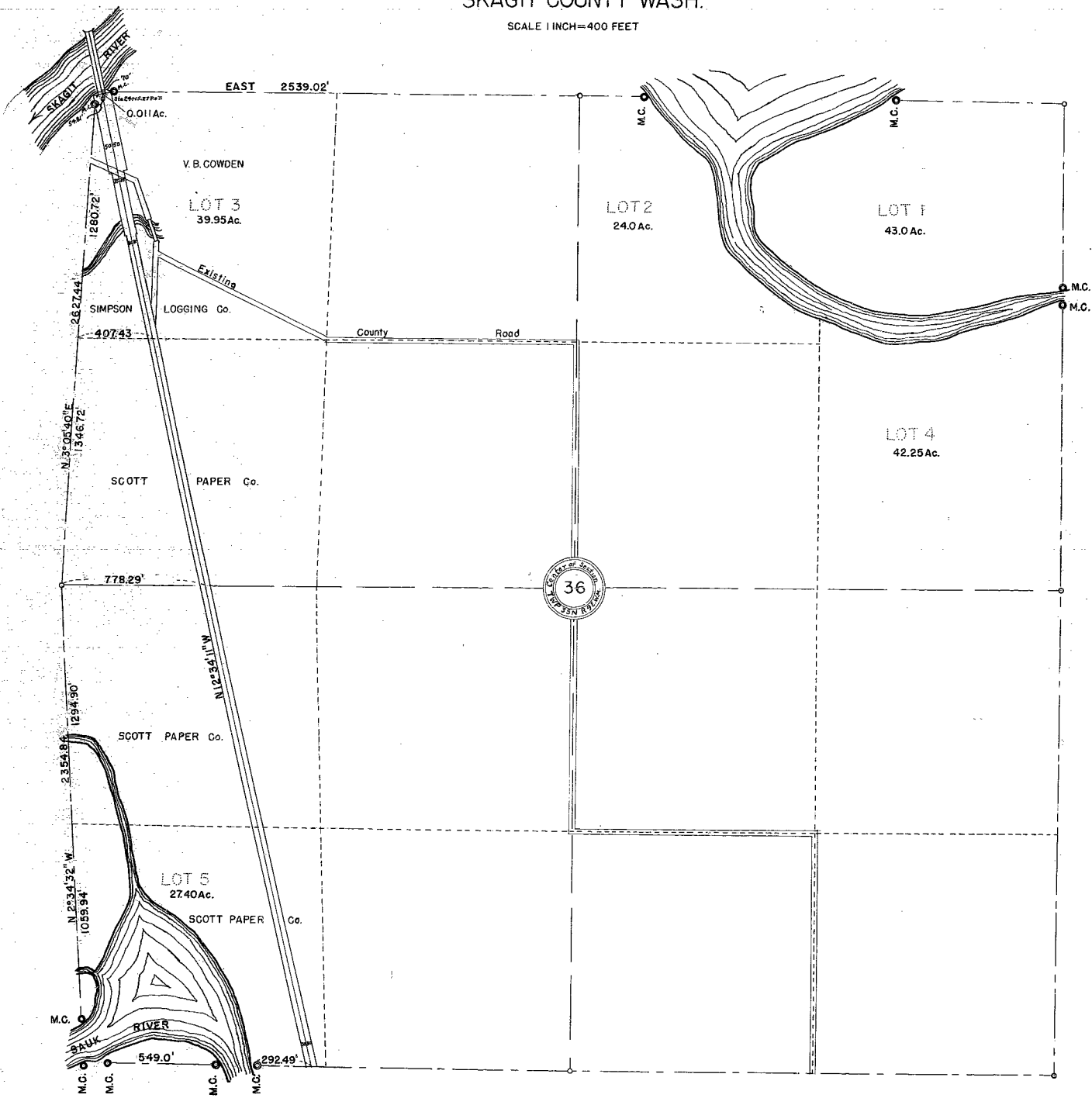

CERTIFICATE

I, Frank Gilkey, County Engineer for the County of Skagit, do hereby certify that this map accurately represents the location of said County's road and bridge across section 36 township 35 north, range 9 east W.M.

Frank Gilkey
 COUNTY ENGINEER, SKAGIT COUNTY



RIGHT OF WAY PLAT
 SKAGIT COUNTY
 SEC. 17 T. 35N. R. 7E.W.M.
 SKAGIT COUNTY, WASH.

Should read Range 11

SCALE 1 INCH = 400 FEET

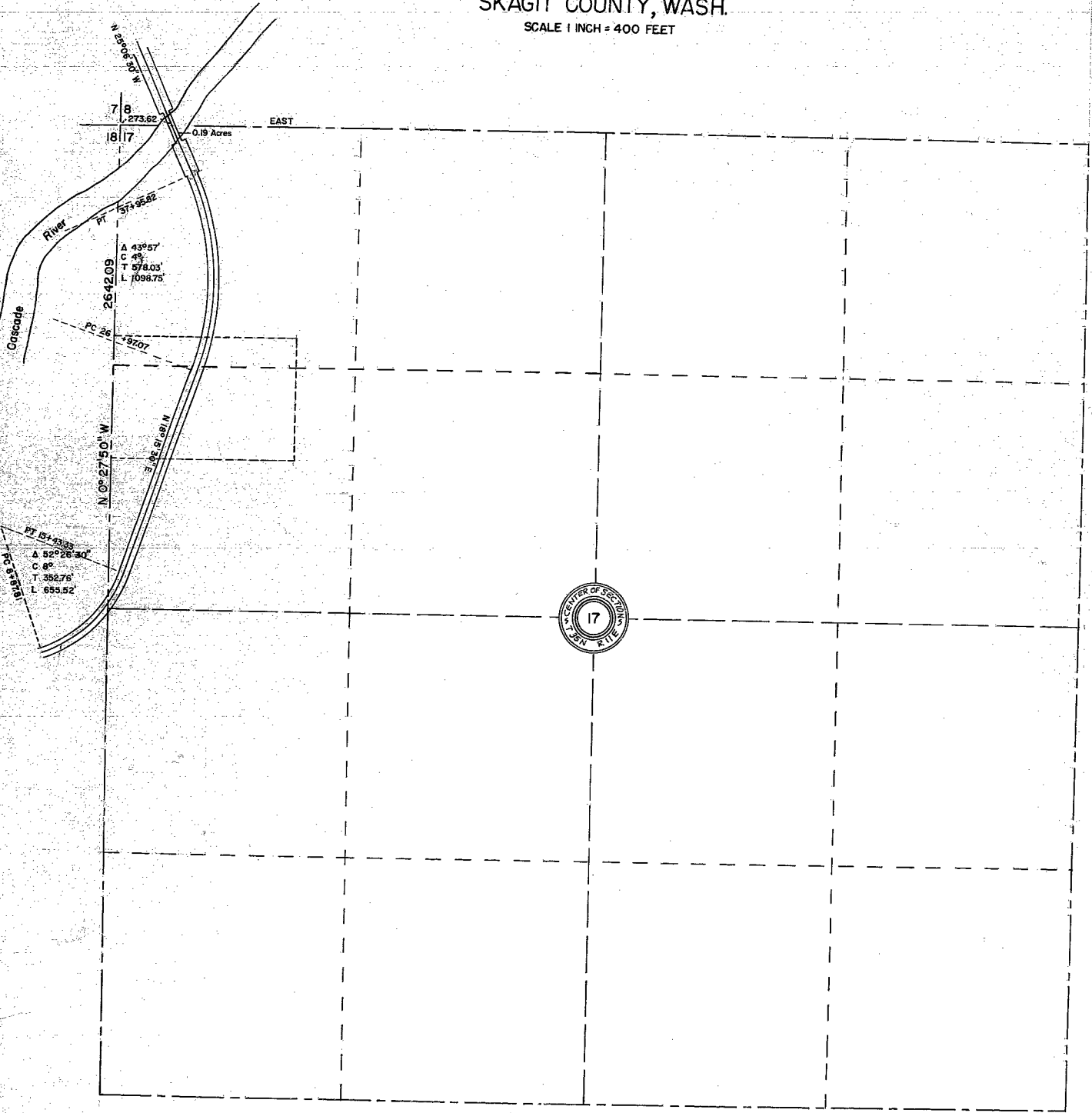

CERTIFICATE

I, Lloyd Johnson County Engineer for the County of Skagit, do hereby certify that this map accurately represents the location of said County's road across section 17, township 35 north, range 11 east W.M.

Lloyd Johnson
 County Engineer, Skagit County

1966

61800

SECTION 18
TOWNSHIP 35 NORTH, RANGE 11 EAST, WM.
SKAGIT COUNTY, WASH.

O'BRIEN ROAD
NO. 628

SCALE 1 INCH = 400 FEET

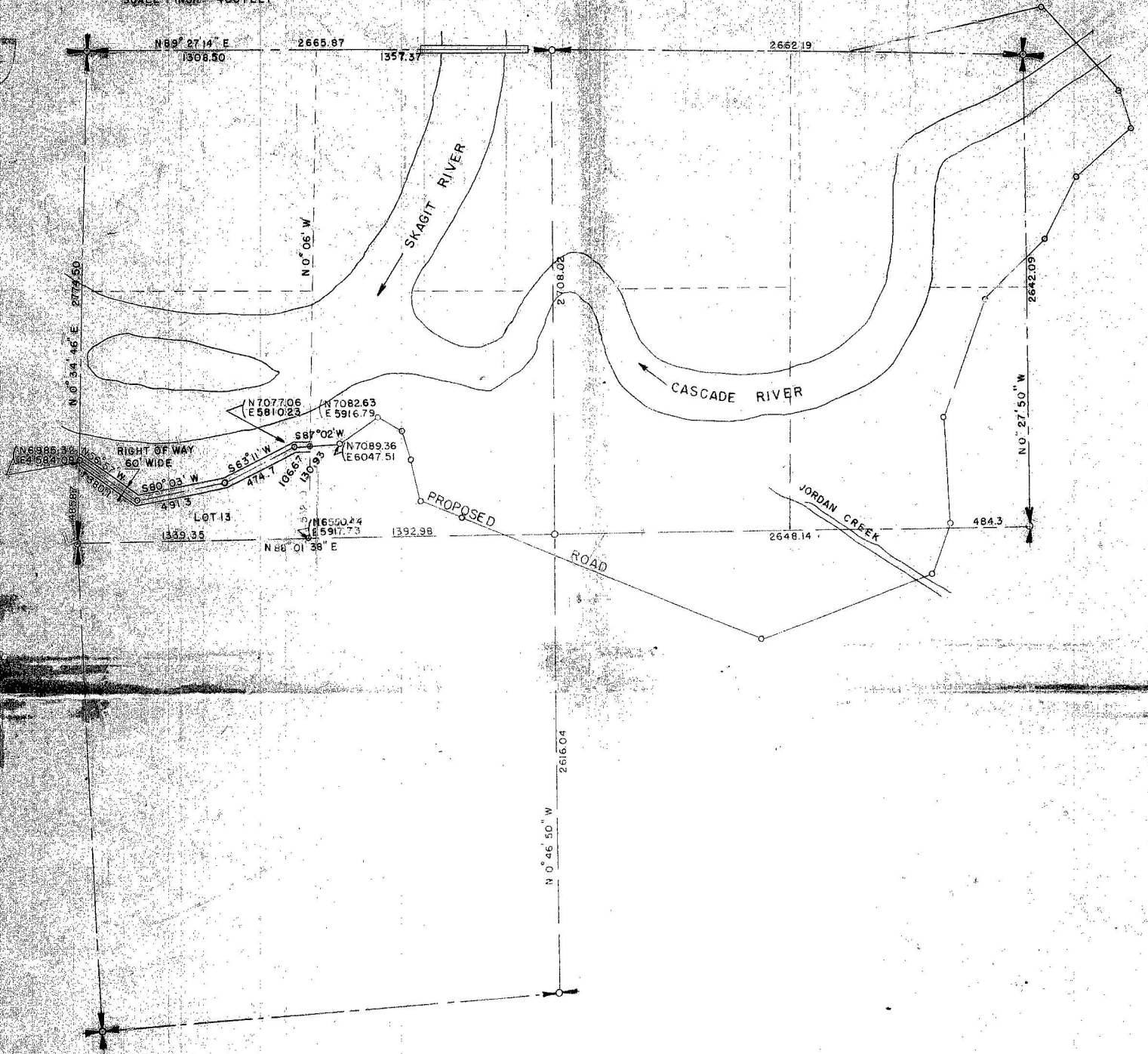

ENGINEER'S AFFIDAVIT
STATE OF WASHINGTON } SS
COUNTY OF SKAGIT

H. O. WALBERG, BEING FIRST DULY SWORN, SAYS THAT HE IS A REGISTERED PROFESSIONAL ENGINEER, EMPLOYED BY THE SKAGIT COUNTY, WASHINGTON, HEREINAFTER DESIGNATED AS THE "APPLICANT", THAT THE SURVEY OF THE PROPOSED APPLICANT'S RIGHT OF WAY FOR A PUBLIC ROAD EXTENDING ACROSS INDIAN LANDS FOR A DISTANCE OF 0.28 MILE, SAID RIGHT OF WAY BEGINNING AT EAST LINE OF LOT 13 AND TERMINATING AT WEST LINE OF LOT 13 AS MORE COMPLETELY SHOWN ON THIS MAP, WAS MADE BY HIM OR UNDER HIS DIRECTION, COMMENCING ON THE 11 DAY OF NOV. 1955, AND ENDING ON THE 11 DAY OF NOV. 1956 AND THAT THE SURVEY IS ACCURATELY REPRESENTED ON THIS MAP AND CORRECTLY REPRESENTS THE LOCATION OF THE APPLICANT'S PUBLIC ROAD RIGHT OF WAY.

H. O. Walberg
ENGINEER

SUBSCRIBED AND SWORN TO BEFORE ME THIS 21 DAY OF Jan. 1956

COUNTY AUDITOR SKAGIT COUNTY

NOTARY PUBLIC AND, FOR THE STATE OF WASHINGTON RESIDING AT
MY COMMISSION EXPIRES

APPLICANT'S CERTIFICATE

I, WALLACE SHARPE, DO HEREBY CERTIFY THAT I AM CHAIRMAN OF THE BOARD OF SKAGIT COUNTY COMMISSIONERS HEREINAFTER DESIGNATED AS THE "APPLICANT", THAT H. O. WALBERG, WHO SUBSCRIBED THE FOREGOING AFFIDAVIT, WAS EMPLOYED TO MAKE THE SURVEY BY THE APPLICANT; THAT THE SURVEY AS ACCURATELY REPRESENTED ON THIS MAP WAS MADE UNDER AUTHORITY OF THE APPLICANT; THAT SUCH SURVEY AS REPRESENTED ON THIS MAP WAS ADOPTED BY THE APPLICANT AS THE DEFINITE LOCATION OF THE PROPOSED PUBLIC ROAD FROM EAST LINE LOT 13 TO THE WEST LINE OF LOT 13 A DISTANCE OF 0.28 MILE; AND THAT THE MAP HAS BEEN PREPARED TO BE FILED FOR THE APPROVAL OF THE SECRETARY OF THE INTERIOR, OR HIS DESIGNATED REPRESENTATIVE, PURSUANT TO THE PROVISIONS OF THE ACT OF FEBRUARY 5, 1948.

SIGNED THIS 7 DAY OF Feb. 1956

SEAL

Wallace Sharpe
CHAIRMAN BOARD OF COUNTY COMMISSIONERS
COUNTY AUDITOR
EX-OFFICIO SECRETARY OF THE BOARD

APPROVAL

APPROVED PURSUANT TO THE PROVISIONS OF THE ACT OF FEBRUARY 5, 1948 (62 STAT. 1718, 25 U.S.C. 323) AND DEPARTMENTAL REGULATIONS (25 CFR (1953) Cum. Pocket Supp. 1286), AND SUBJECT TO ANY PRIOR VALID, EXISTING RIGHT OR ADVERSE CLAIM.

DATED THIS 31 DAY OF July 1956

C. W. Ringey
C. W. RINGEY, SUPERVISOR IN CHARGE, WASHINGTON INDIAN AGENCY, EVERETT, WASHINGTON

RIGHT OF WAY PLAT
 SKAGIT COUNTY
 SEC. 10 T. 36 N. R. 3E. W.M.
 SKAGIT COUNTY, WASH.

SCALE 1 INCH = 400 FEET

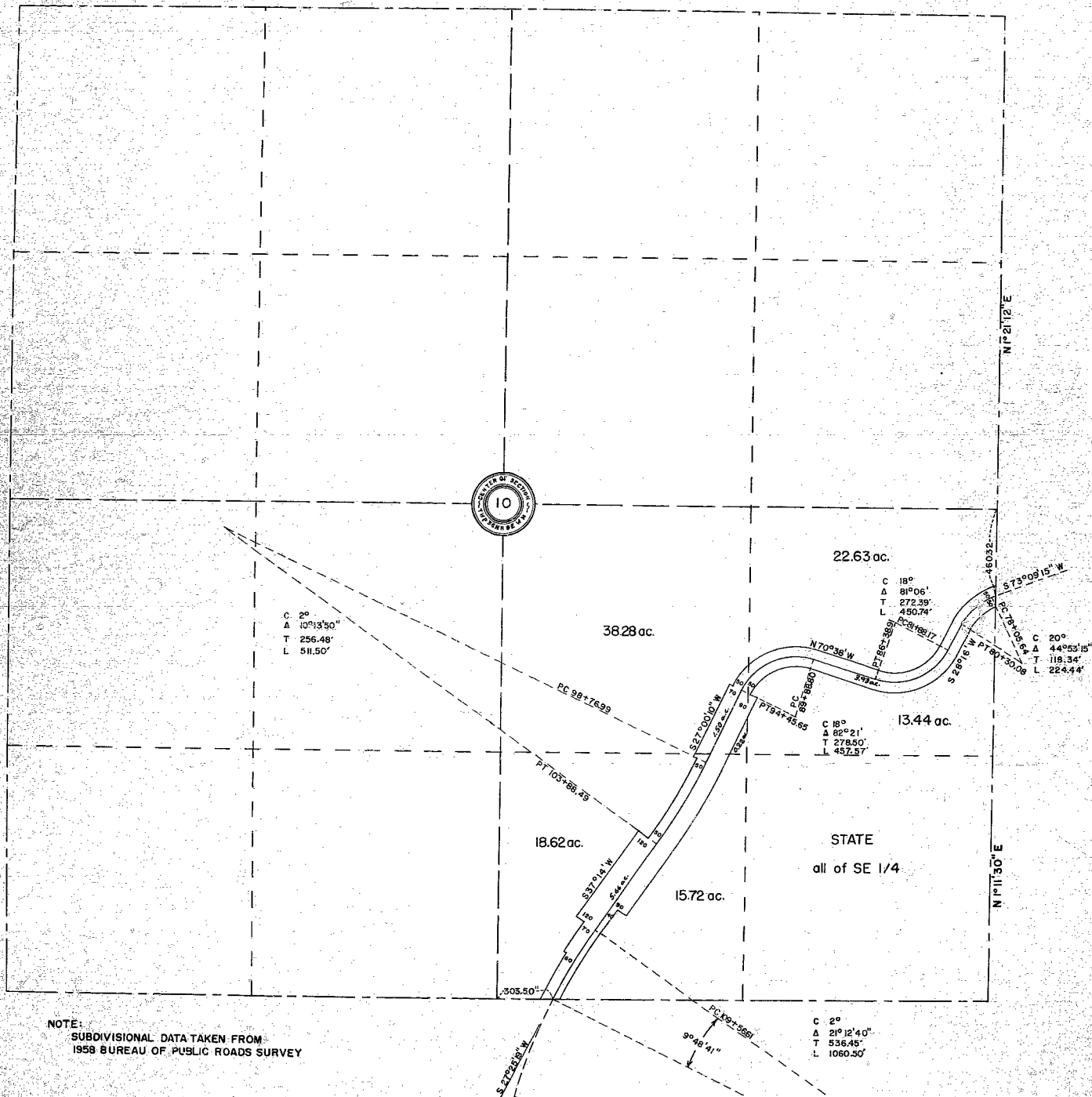

CERTIFICATE

I, Lloyd Johnson County Engineer for the County of Skagit, do hereby certify that this map accurately represents the location of said County's road across section 10, township 36 north, range 8 east W.M.

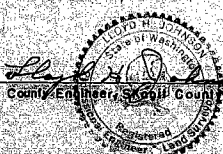

RIGHT-OF-WAY PLAT
 HALVORSEN LOGGING CO.
 SEC. 14, T 36N, R 3E, W.M.
 SKAGIT CO. WASH.
 SCALE 1" = 400'

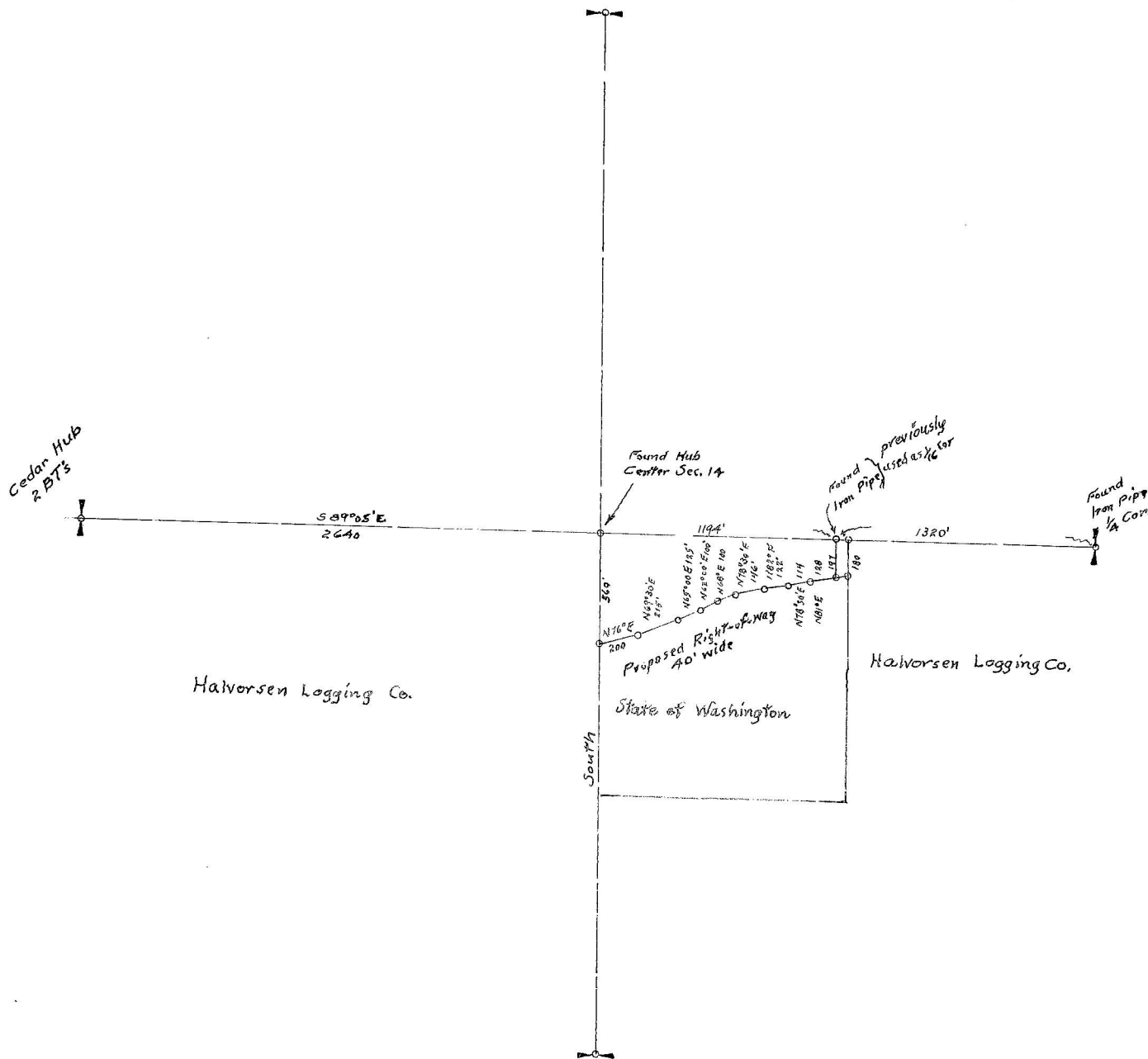

I, W.C. Whitnall, a registered Engineer in the State of Washington, do hereby certify that this map correctly represents the location of a road for the Halvorsen Logging Co. across the NW 1/4 of the SE 1/4 of Section 14, T36N, R3E of W.M.

W.C. Whitnall
 Registry No. 1477

RIGHT OF WAY PLAT
SKAGIT COUNTY
 SEC. 36 T 36 N R.3 E.W.M.
 SKAGIT COUNTY, WASH.

SCALE 1 INCH = 400 FEET

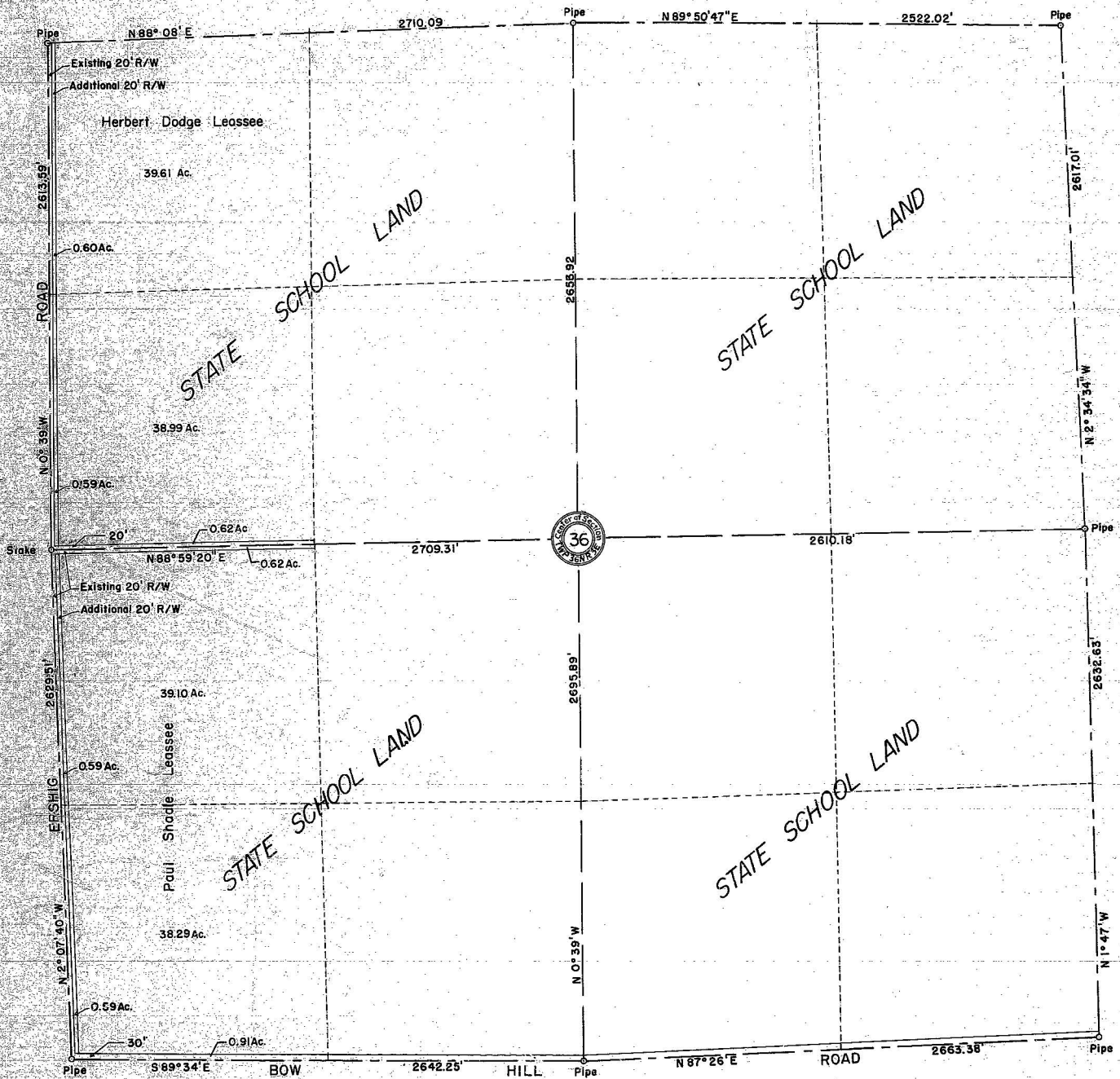

GERTIFICATE

I, Lloyd H Johnson County Engineer for the County of Skagit, do hereby certify that this map accurately represents the location of said County's road across section 36 township 36 north, range 3 east W.M.



Lloyd H. Johnson
 County Engineer, Skagit County

NOTE ON NORTH 1/4 CORNER:

No Corner in evidence. According to evidence in County Engineer's Office, this Corner was tied into by the County and the distance from Corner to Secs. 23, 24, 25 & 26 to this corner was S 89° 54' W - 2551.34 Ft. Found a Fence Post set 103.0 Ft. West of County location of Corner, and someone had scratched "COR" on Post with a nail. No Scribe Marks. Old Fence comes into corner from East and ended 100 Ft. East of this Fence Post at a Hemlock tree with wires wrapped around tree. This Fence Post had been in place approximately 6 to 8 years as near as I could tell. No Survey marks at or near Corner. Re-established Corner by using County Data and end of existing Fence Line.

Charles Miens, who was badly crippled up with arthritis, told me that the Corner was at the approximate end of the old fence line, and at the point where old Timber Cuttings were separated from newer Cuttings. He was in such shape he could not make a trip up to show us this point. However, this checked fairly close with where we re-established the corner. Also, he told us that the center-line of the Section would fall from 12' to 16' East of his East line at the road and this also proved correct when we ran our line down. Also, we went between two buildings, close together, on Ed Miens place, and Ed told us the line would pass between these two buildings before we ever started our North-South center-line. He told me that John Meehan had run this line for his father.

S 89° 51' E 2655.20

Center Post 275
S 143° 50' 06"
E E 25,976.70
374475
S 88° 37' E

374475
S 143° 50' 06"
E E 25,976.70
374475

S 88° 51' E

S 147° 32' 23"
E E 303,741.2

S 278° 31'
E E 27441.66

S 89° 43' W



SURVEY OF
NORTH 1/2 OF NE 1/4, SEC. 26
T. 36 N., R. 4 E.W.M.
FOR VERN CHARLESWORTH.
FEBRUARY, 1952

SCALE: 1" = 400'

CERTIFICATE

I, Frank Gilkey, a Registered Professional Engineer, do hereby certify that in the month of February, 1952, I made a Survey of Section 26, T36N. R4 E.W.M. as shown hereon, and I further certify that the courses and distances shown are correct, and that the property corners indicated are marked on the ground.

Frank Gilkey
FRANK GILKEY
Lic. No. 390.

374475
S 143° 50' 06"
E E 25,976.70
374475

Notes 131+311 - CRP 158

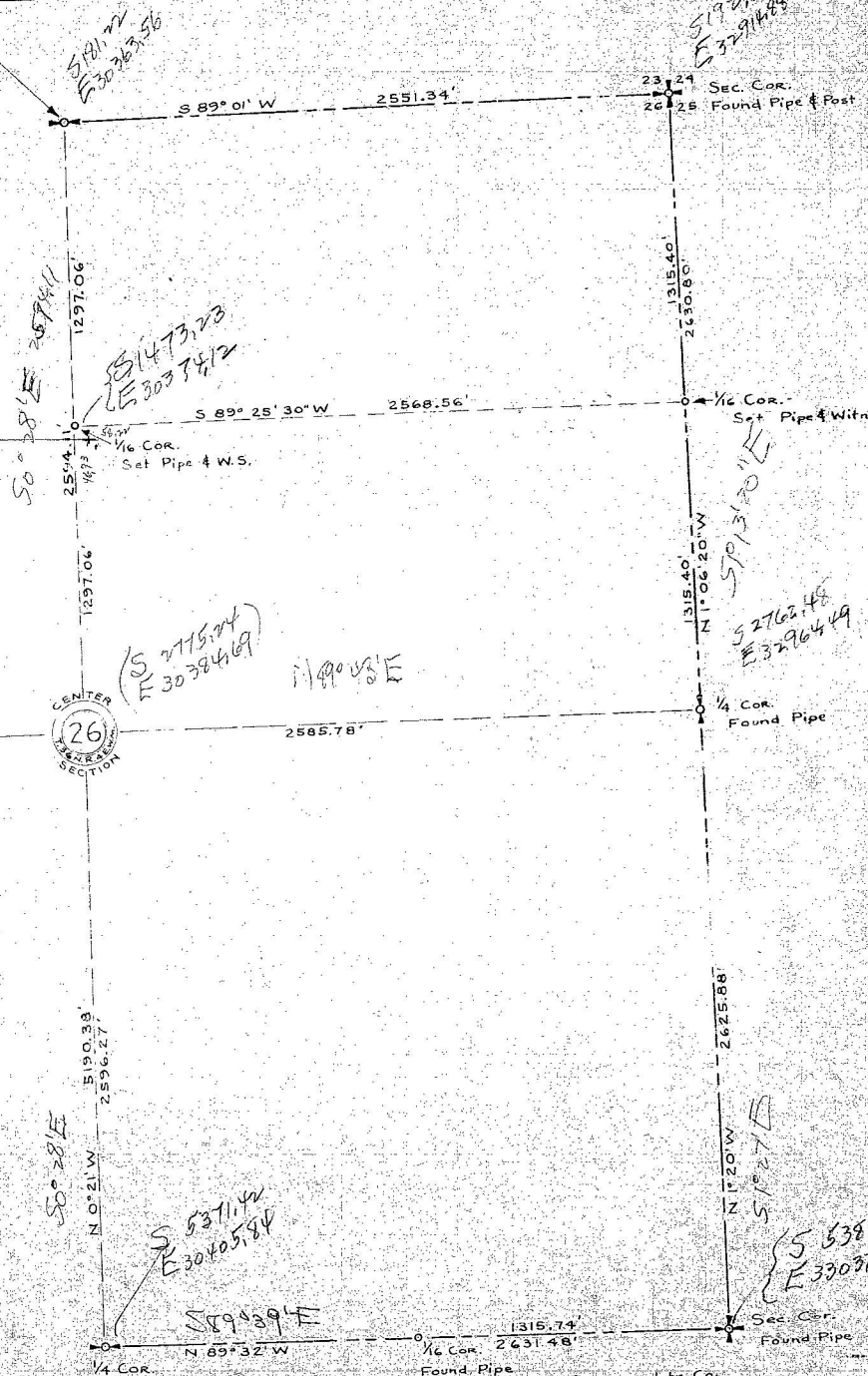

1/4 Cor.
Falls in Center of Large Field. Corner Destroyed in Clearing of Land. Re-established by using 1/6 Corner and Sec. Cor. to East. Information furnished by Ed Miens.

1/6 Cor. 2631.48'
Found Pipe
Set by Bloedel-Donavan Lbr. Co. according to Ed Miens.

Sec. Cor.
Found Pipe

1/6 Cor.
Set Pipe & Witness Stake

23, 24
26, 25
Sec. Cor.
Found Pipe & Post

RIGHT OF WAY PLAT
SKAGIT COUNTY
 SEC. 36, T 36 N R 7 E W.M.
 SKAGIT COUNTY, WASH.

SCALE 1 INCH = 400 FEET

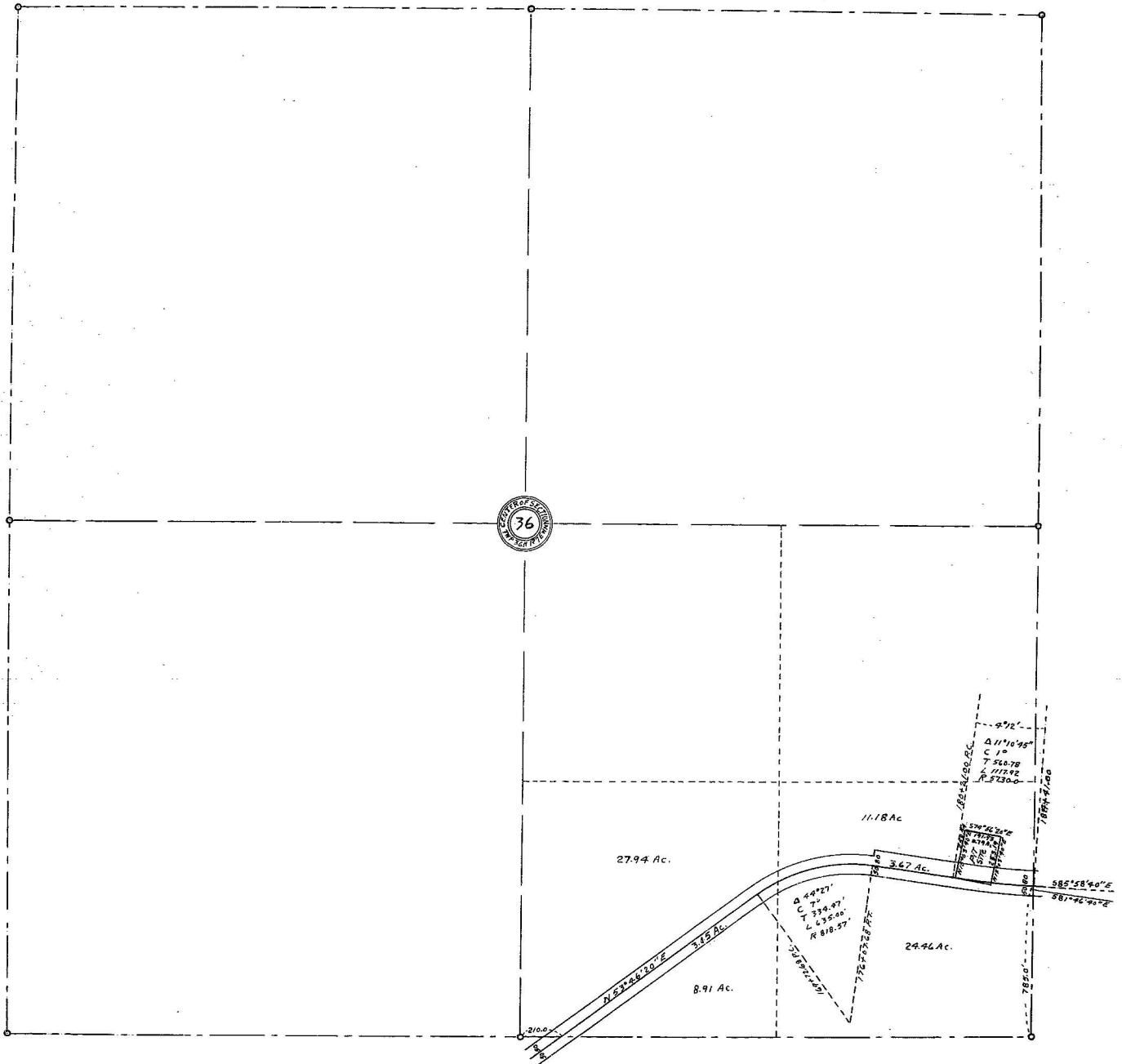

CERTIFICATE

I, Lloyd Johnson County Engineer for the County of Skagit, do hereby certify that this map accurately represents the location of said County's road across section 36 township 36 north, range 7 east W.M.

Lloyd Johnson
 County Engineer, Skagit County

RIGHT OF WAY PLAT
SKAGIT COUNTY
 SEC. 15 T 36 N. R. 8 E. W.M.
 SKAGIT COUNTY, WASH.
 SCALE 1 INCH = 400 FEET

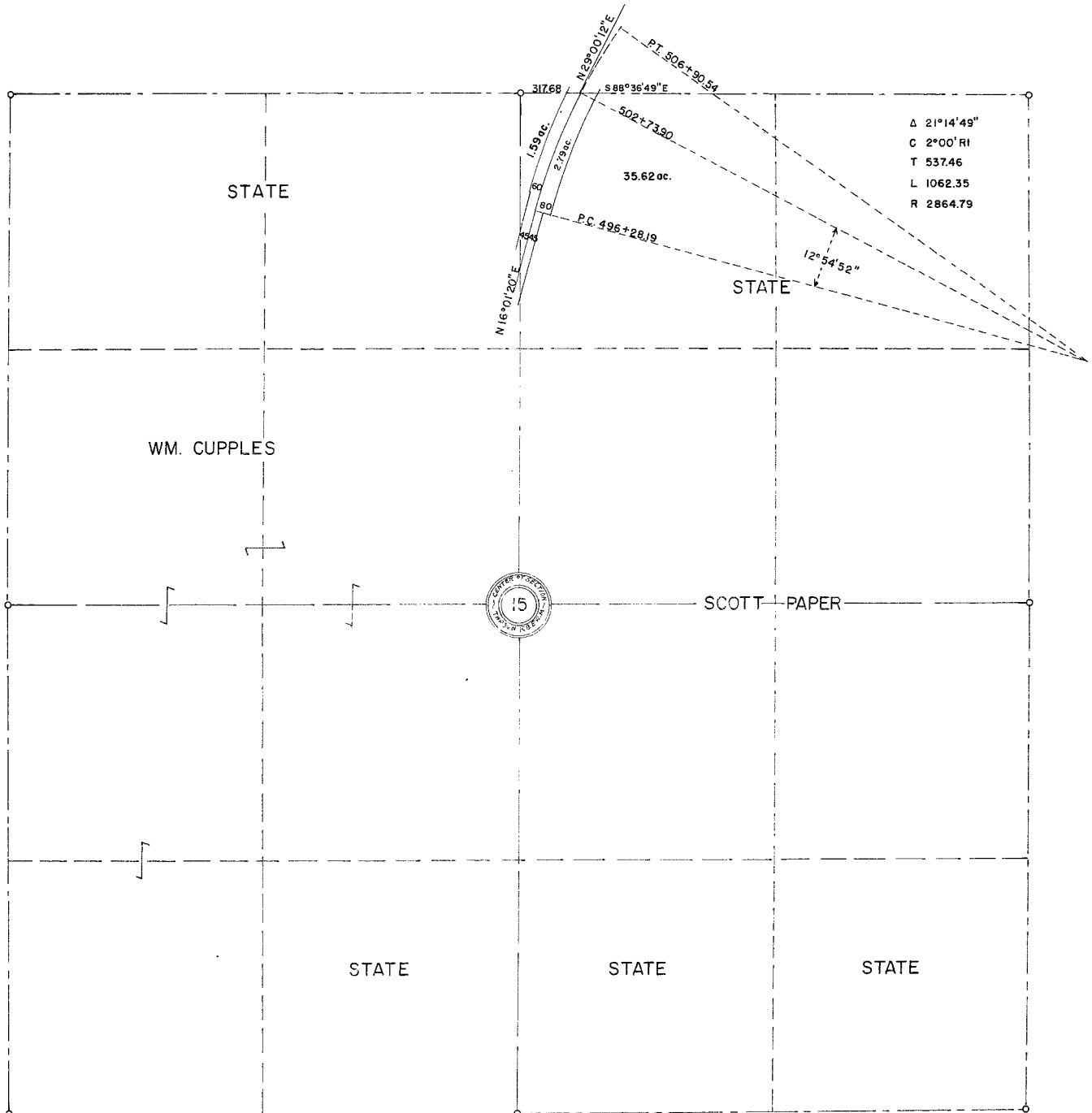

CERTIFICATE

I, Lloyd Johnson, County Engineer for the County of Skagit do hereby certify that this map accurately represents the location of said County's road across section 15, township 36 north, range 8 east W.M.

Lloyd Johnson
 County Engineer, Skagit County

