

# GMA Update Map Deliberations

## Supplemental Maps and Illustrations

Attachment B – Response to Public Comments Regarding Mapping  
Memorandum to Skagit County Planning Commission,  
Mineral Resource Overlay Mapping, February 20, 2006

Letters p.14 Marjorie Anderson; p.984 David Cohen; p.1022 Steve & Lou Lorton; p.1354 Kay Santosha; p.1820 John Reidel

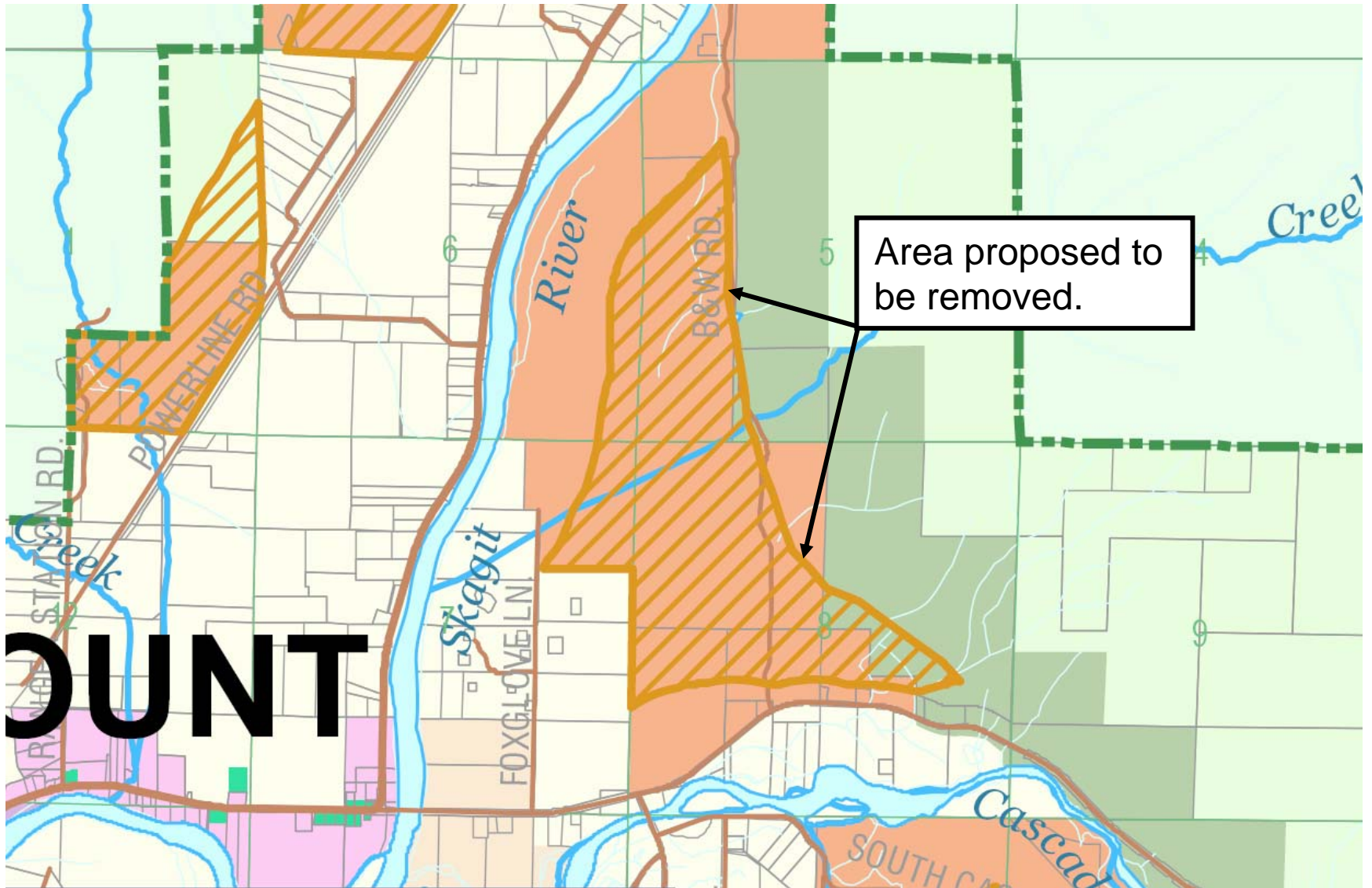

# Letter p.52 Ruth Aven

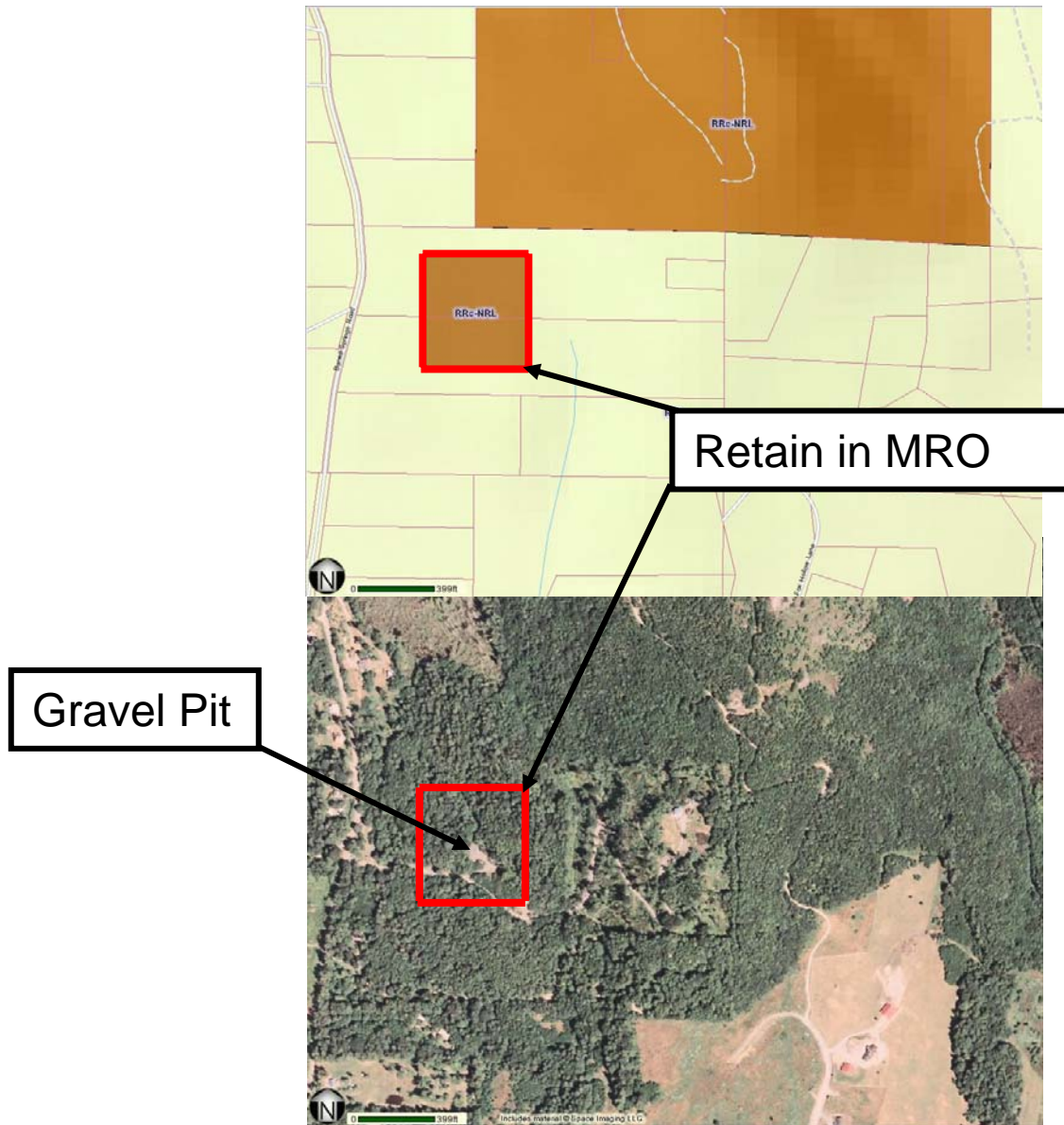

# Letter p.336 Gertrude & David Cochran

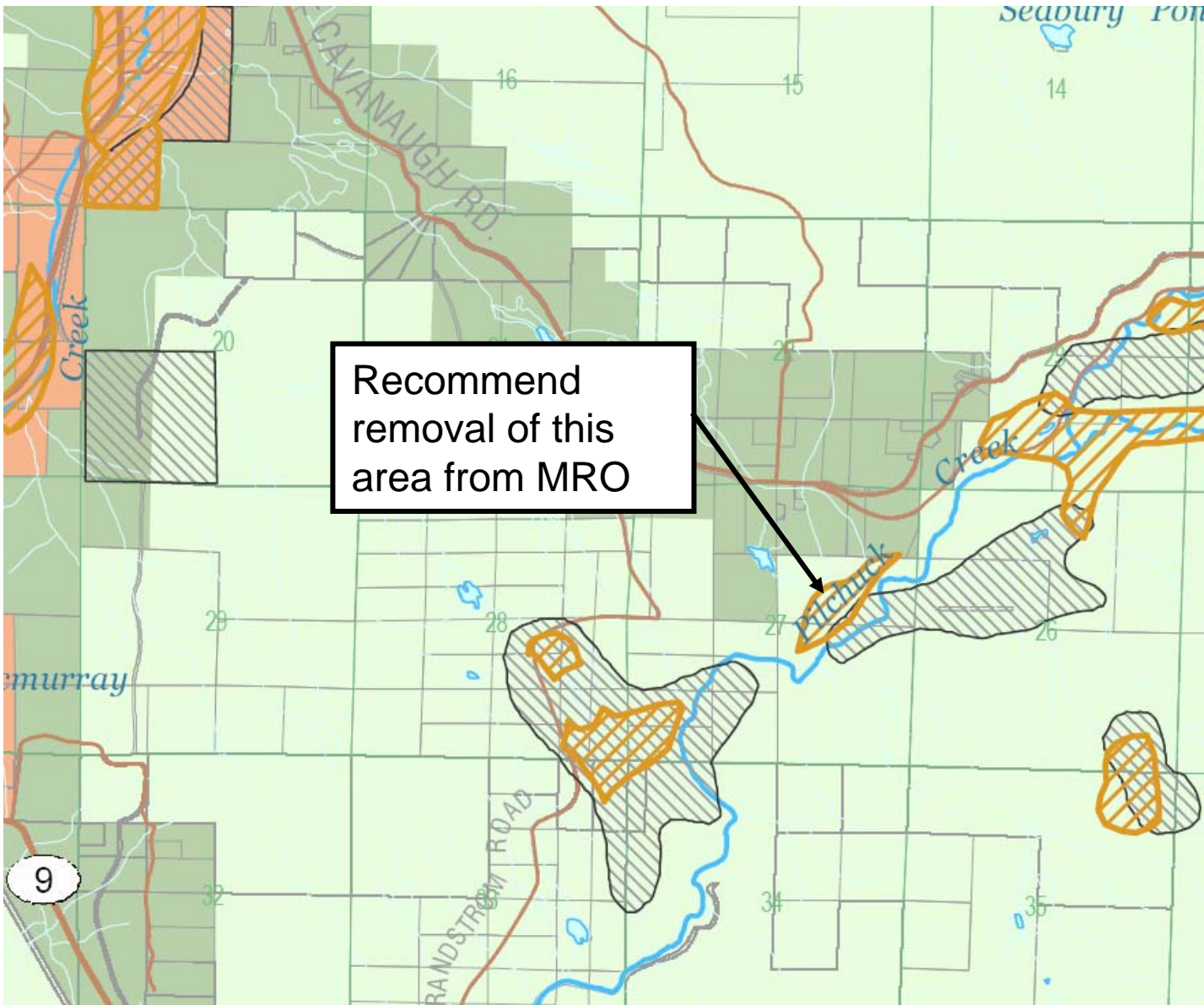



# Letter p.344 James Cook

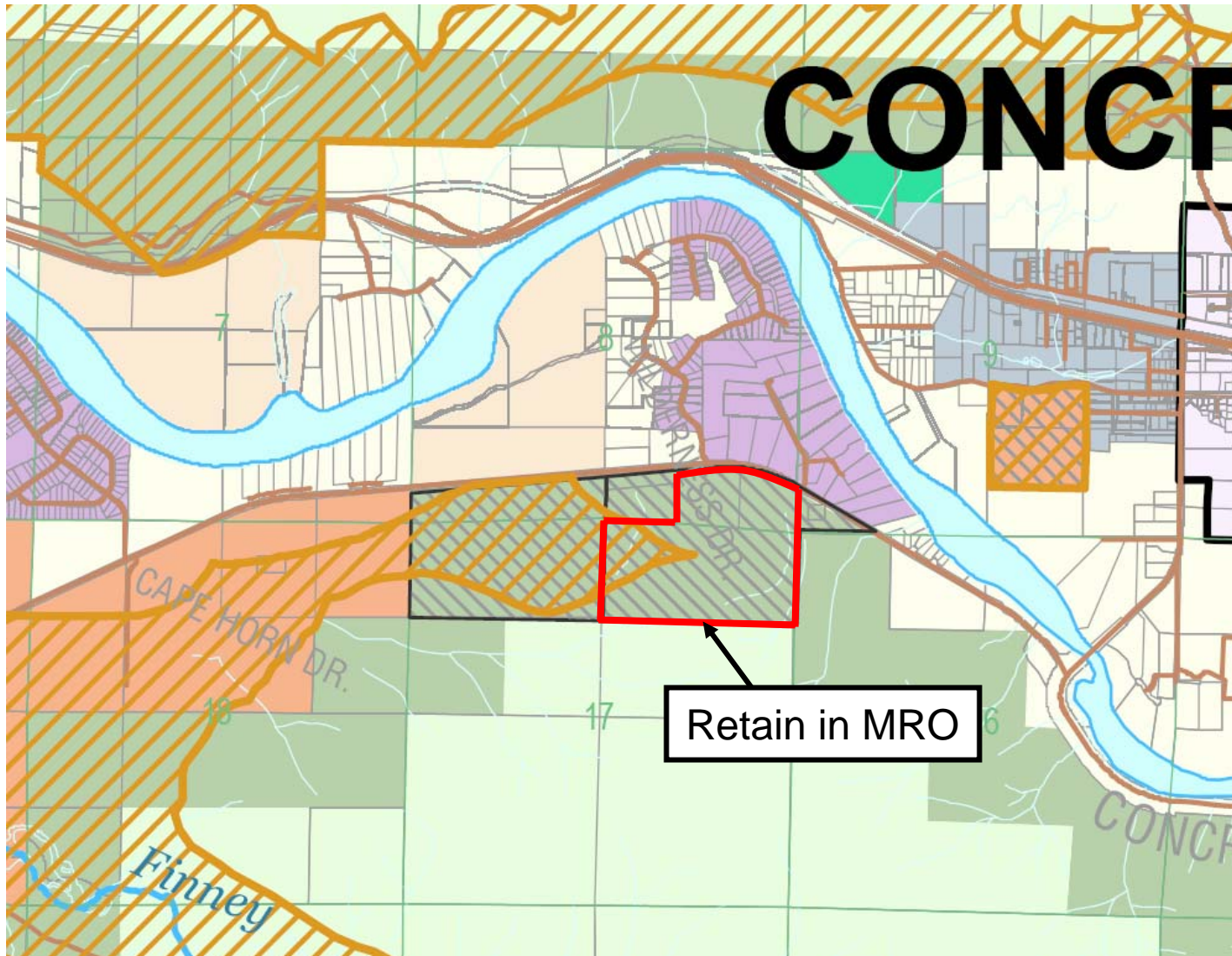

# Letter p.344 James Cook

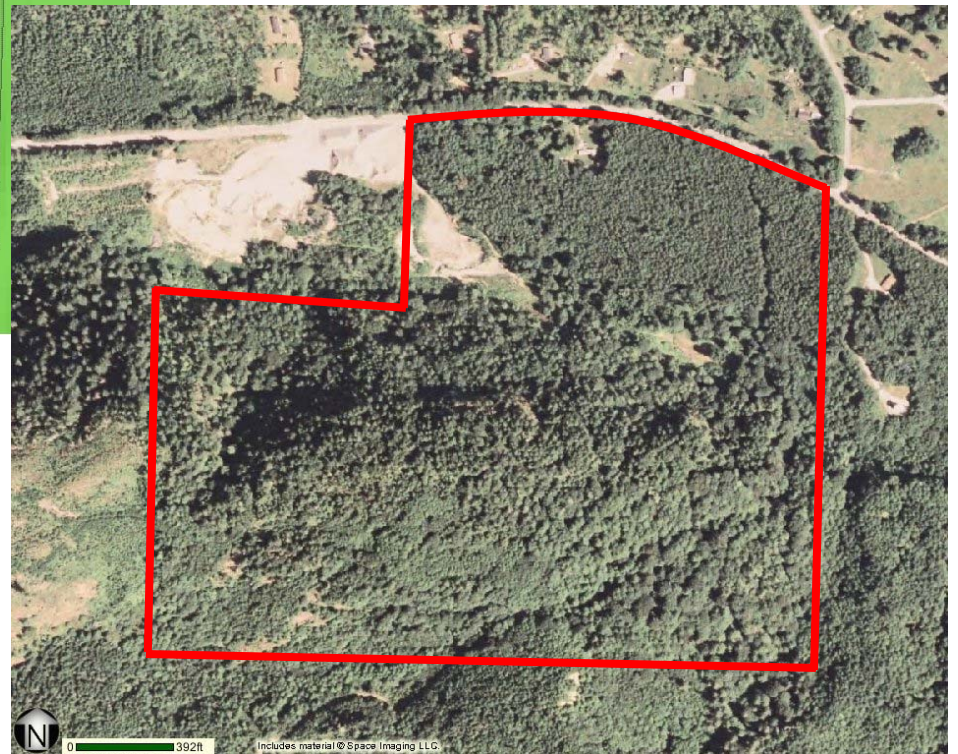
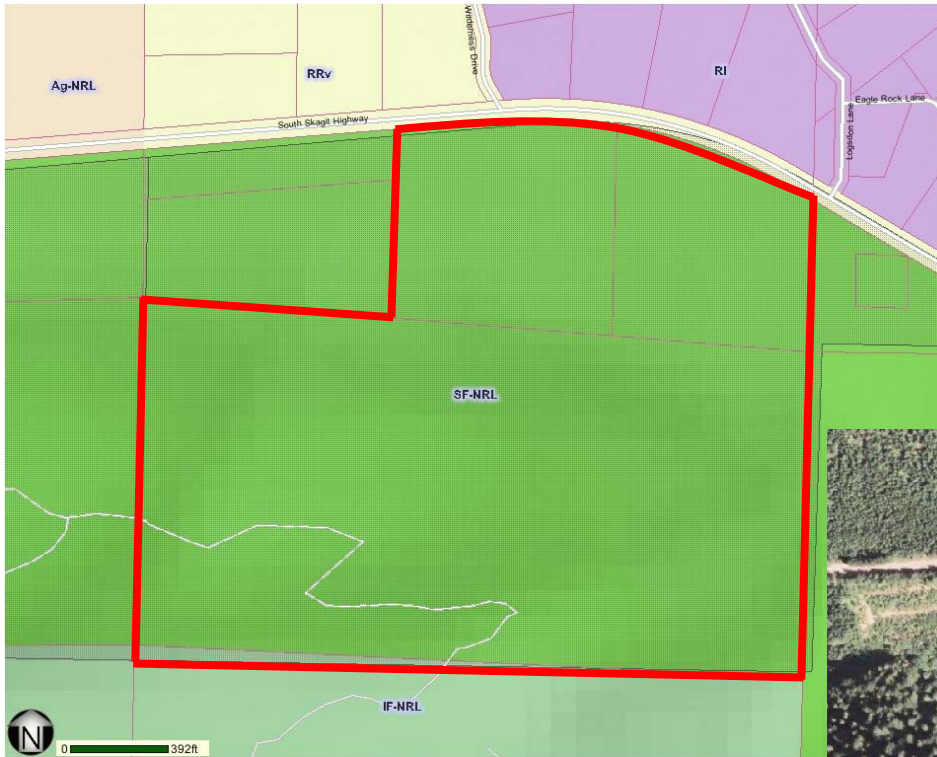



# Letter p.895 Homer Hughes

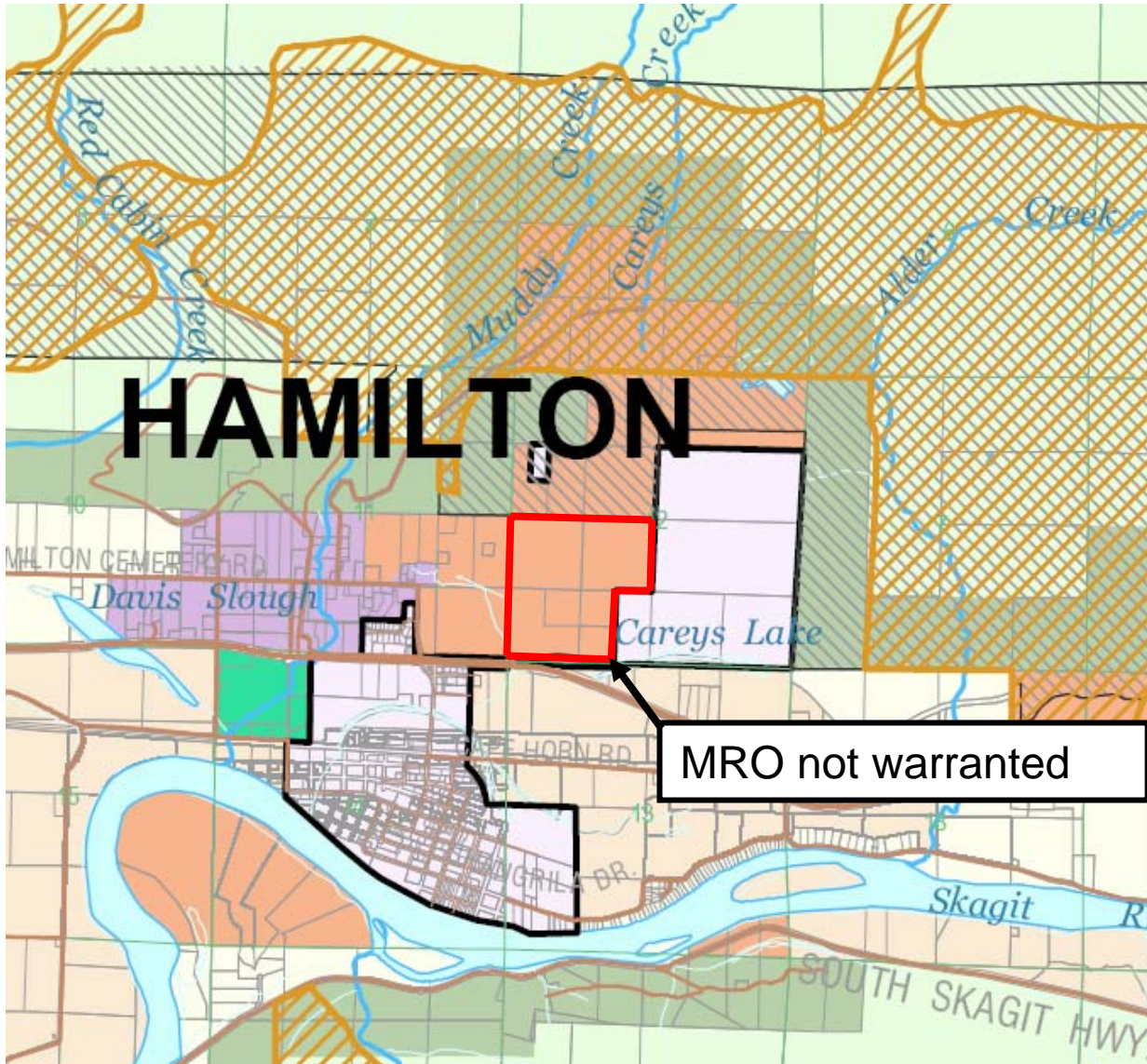



# Letter p.981 William & Nancy Joy

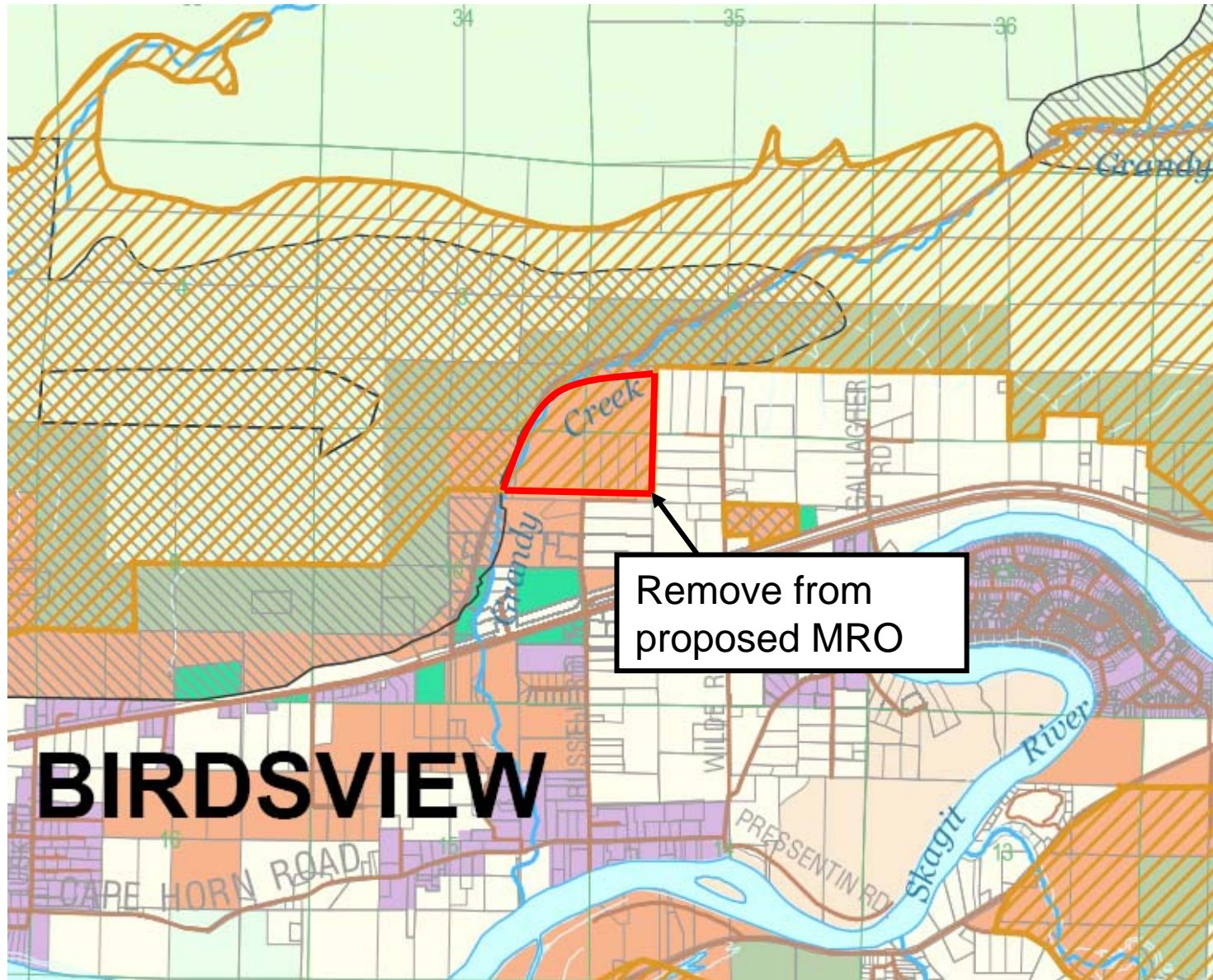



# Letter p.984 & 1022 David Cohen

Addressed as part of Letter p.14

# Letter p.1016 Michael Larson

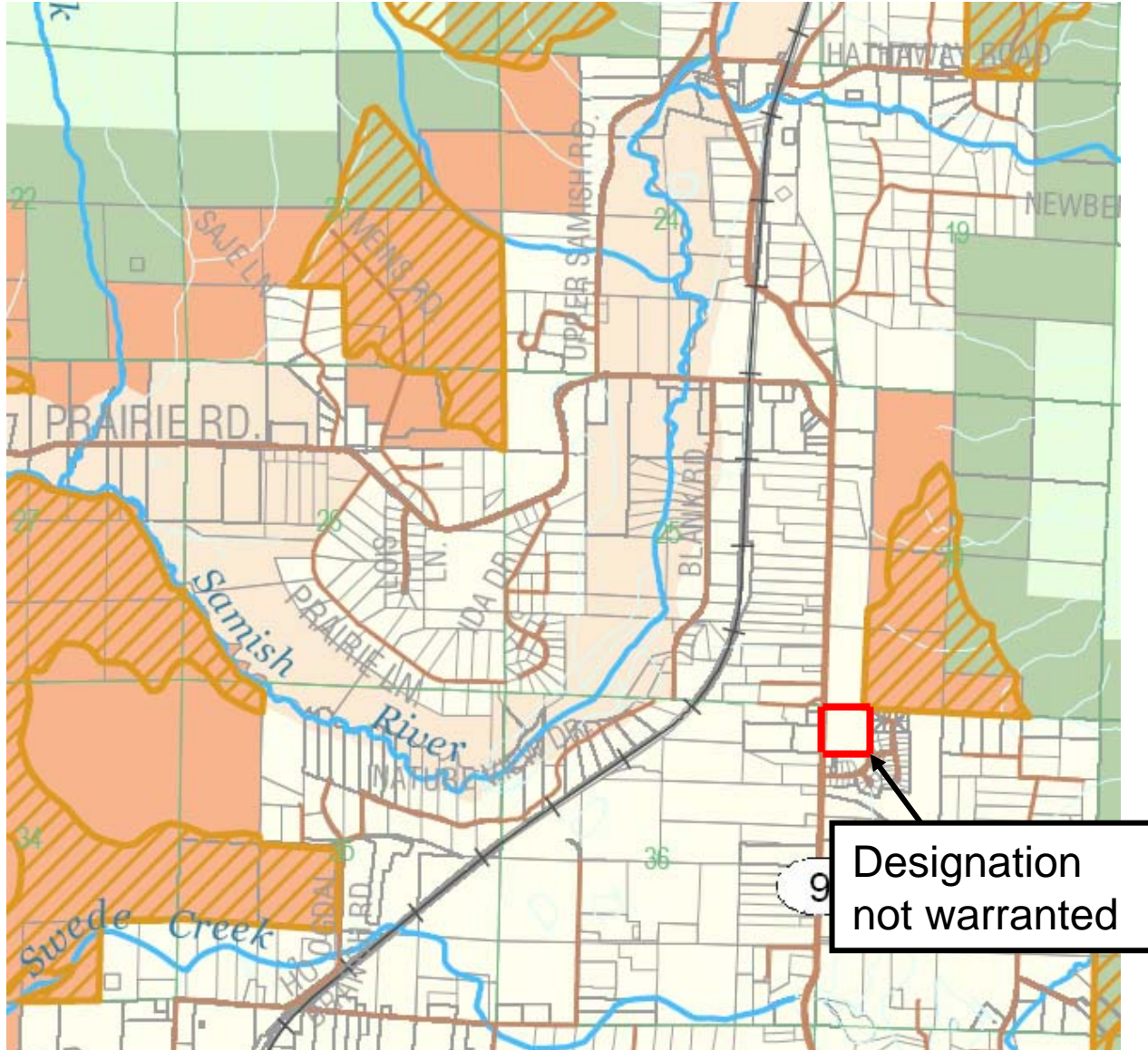



# Letter p.1105 James Murphy

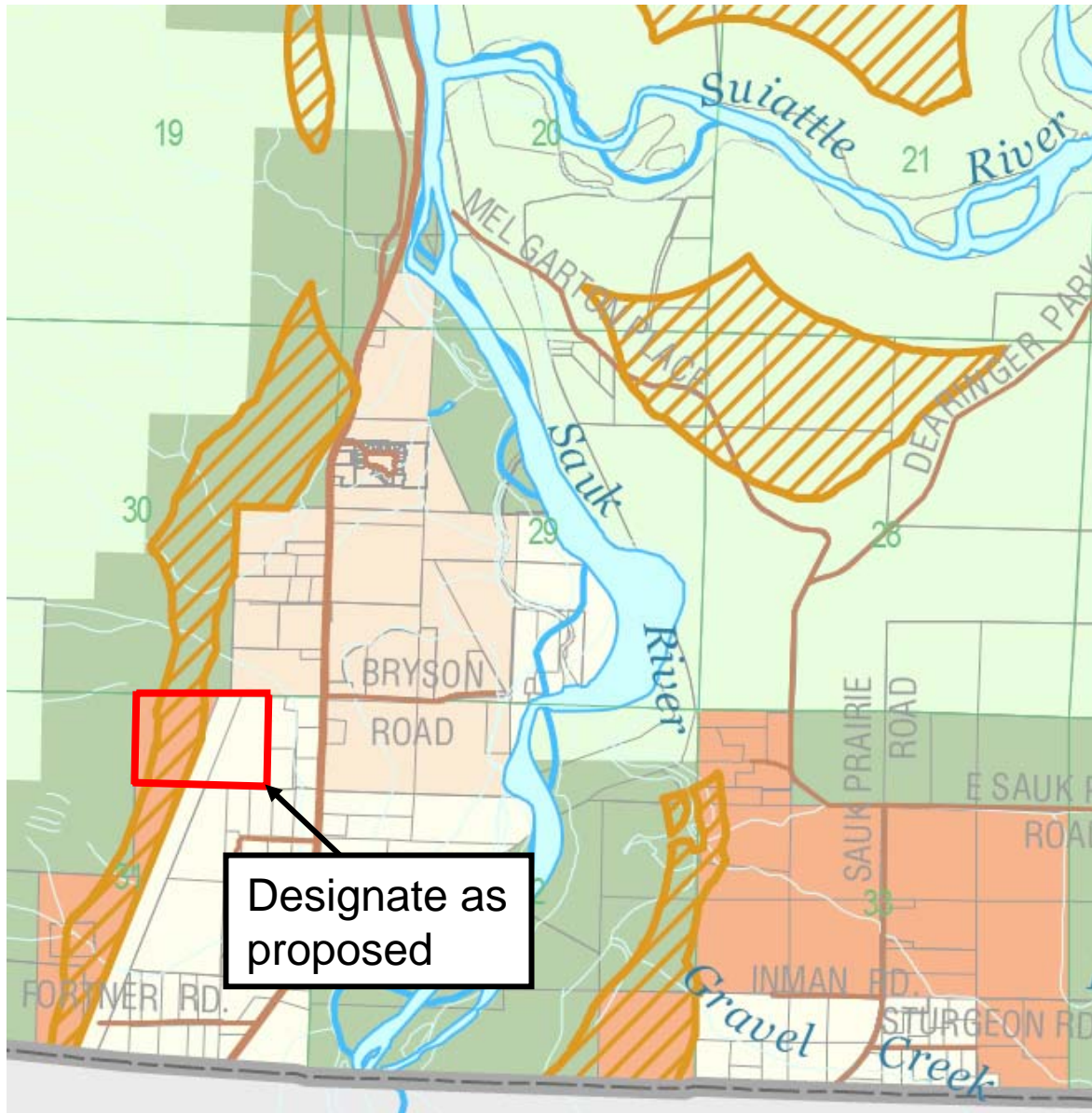

# Letter p.1114 Sam Nersten

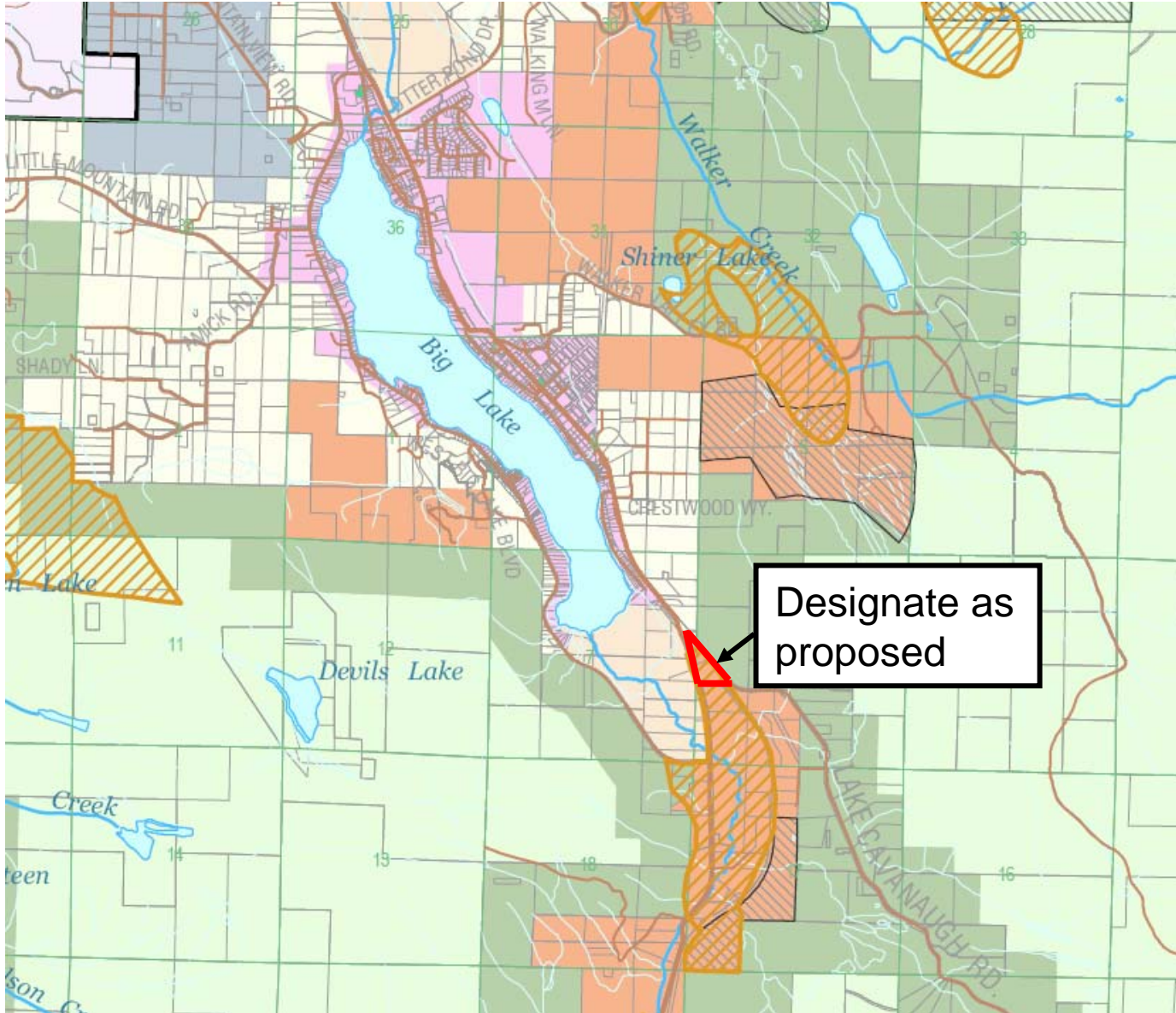



# Letter p.1211 Cunningham Crushing

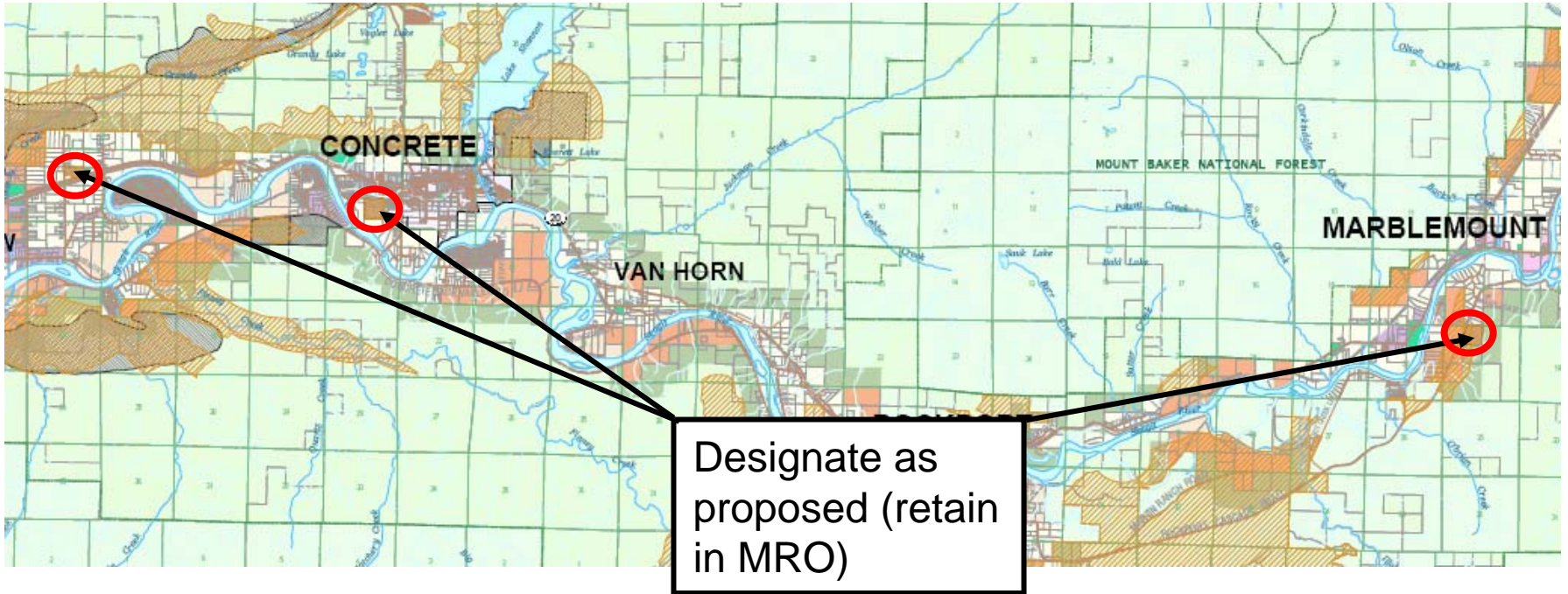

# Letter p.1213 Herbert & Grace Payne

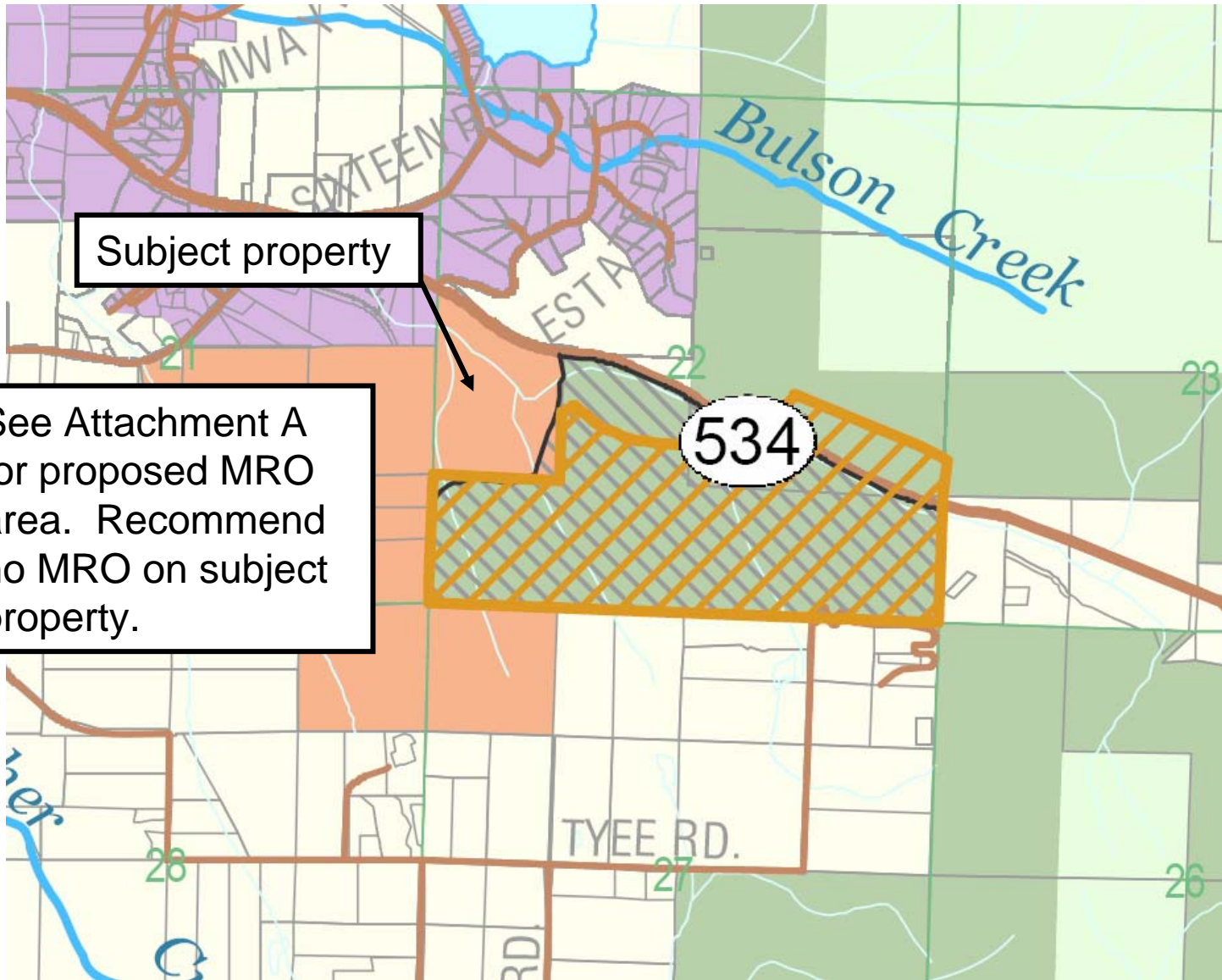



# Letter p.1436 Charles Shaw

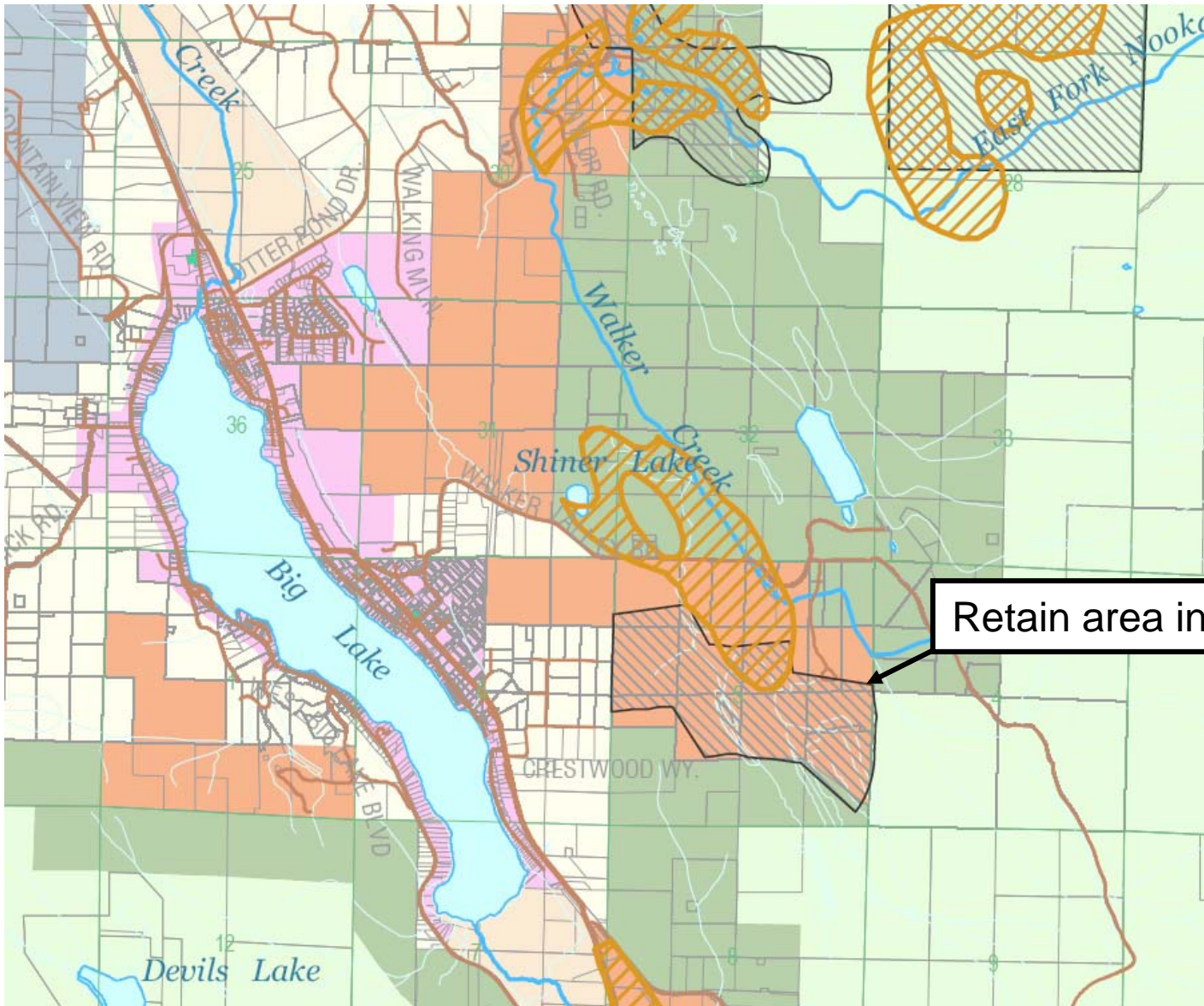

# Letter p.1758 Andrea Torland

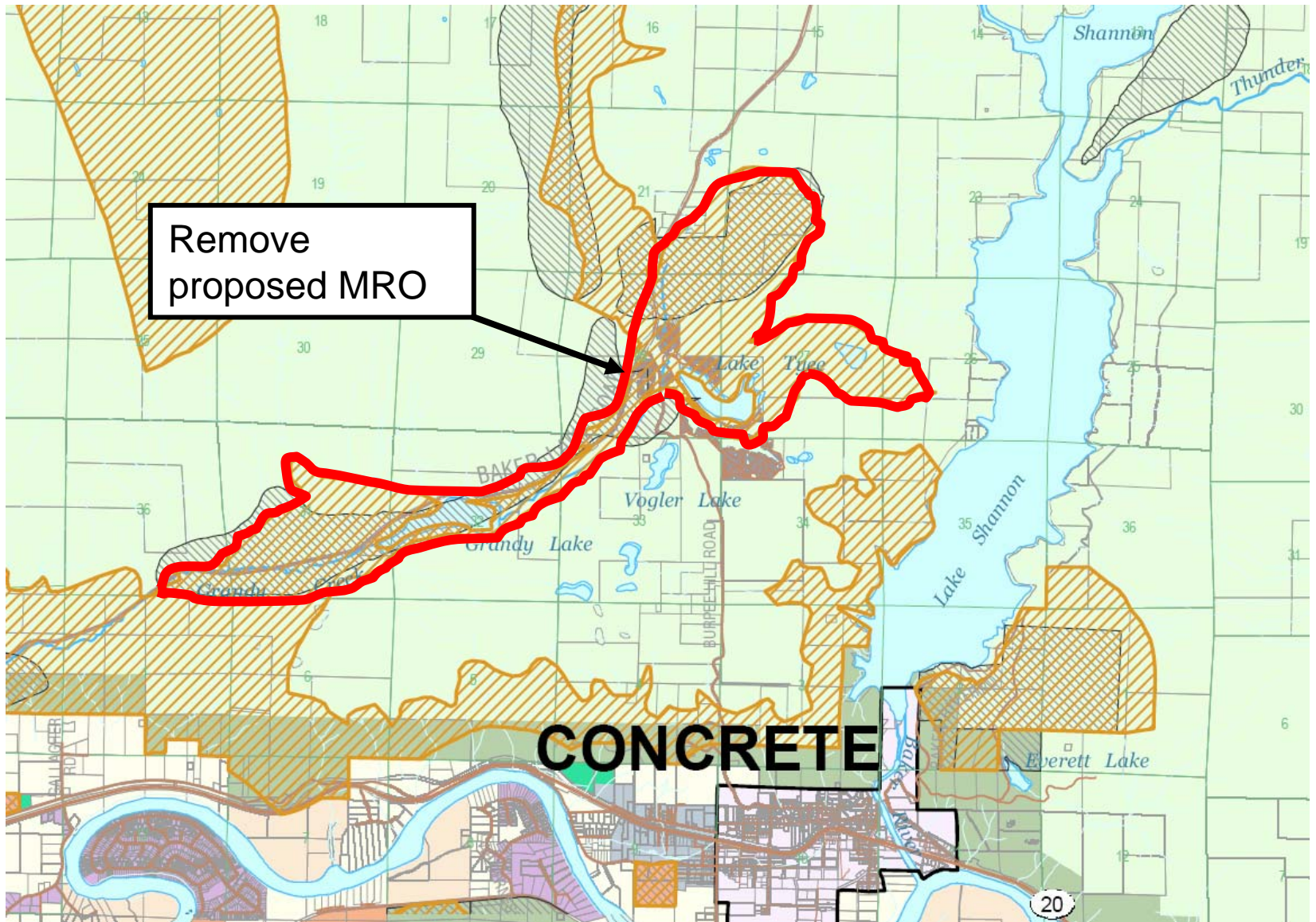



# Letter p.1764 Shamrock Lands

