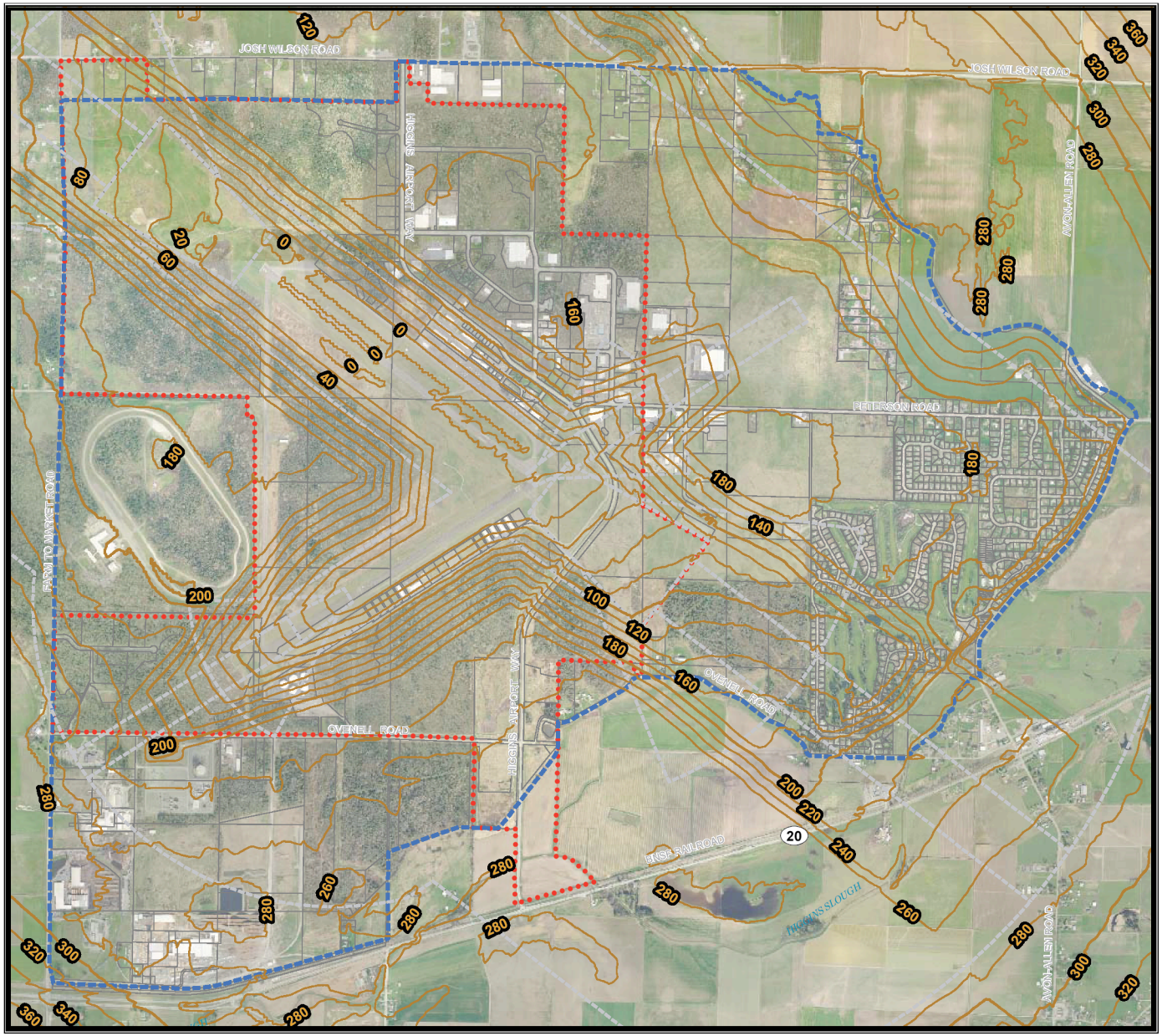

LEGEND

- Building Height Restriction Contour (See Note)
- Airport Environs Overlay
- Adopted Urban Growth Area Boundary
- Port of Skagit County Boundary

Note:
FAA Buildings Heights Restriction Contours Map
This map has been created in accordance with the standards established in 14 CFR Part 77, Objects Affecting Navigable Airspace
The topography contours are shown in 20 foot increments and represent the elevation difference between the ground elevation and the elevation of the airport imaginary surfaces described in 14 CFR Part 77 subsection 77.25. (Part 77 airport imaginary surface elevation minus topography elevation)
Topography contour lines are labeled to represent the maximum allowable building height in feet above ground elevation at that contour.
Mapping from photography flown: 02 APR 2002 by Walker and Associates.

Aerial Photo 2007

August 1, 2008

0 0.25 0.5
Miles

N W E S

SKAGIT COUNTY GIS

BAYVIEW RIDGE SUBAREA PLAN

Skagit Regional Airport
Building Height Restriction Contours

Figure 5