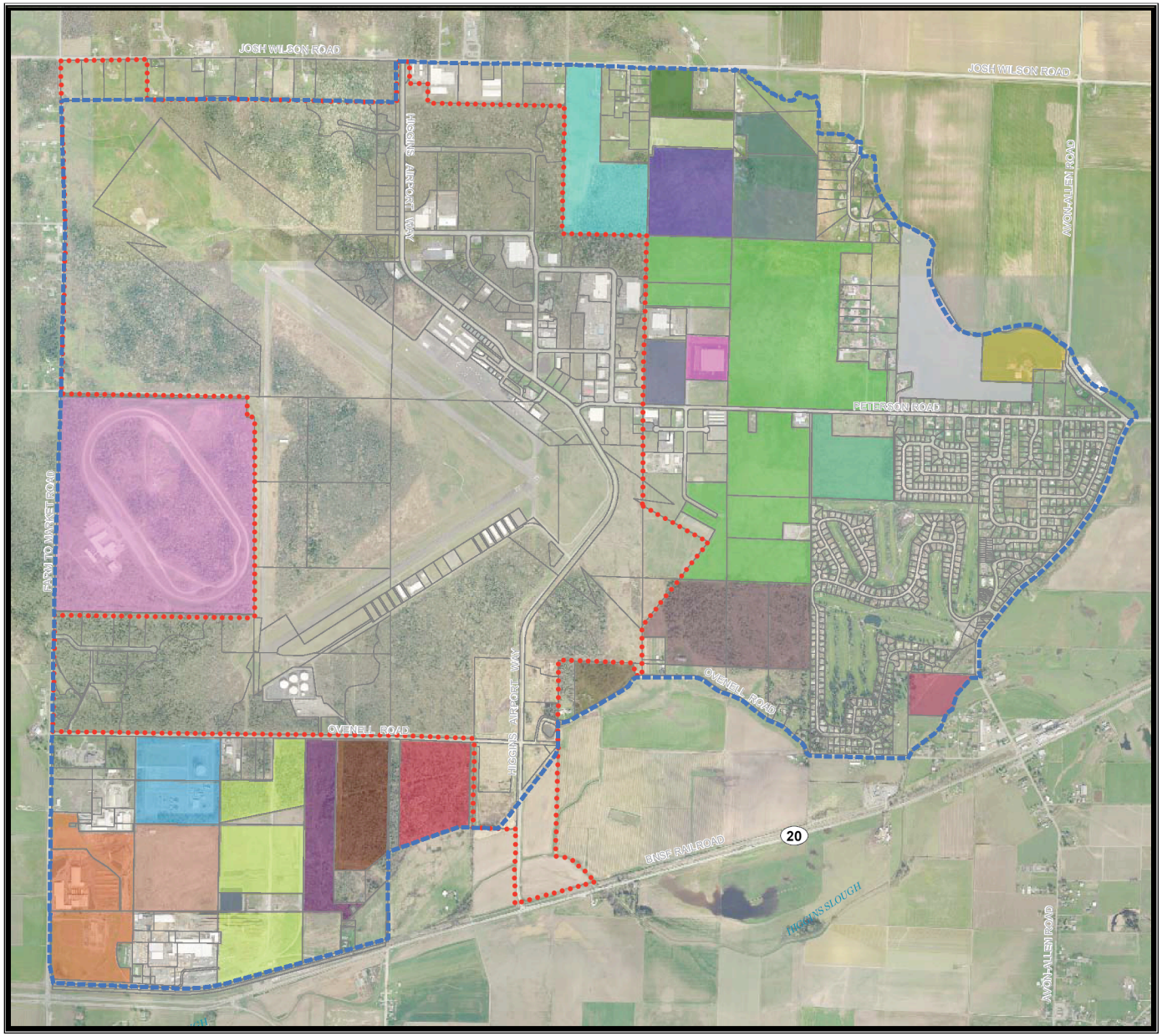

LEGEND

Adopted Urban Growth Area Boundary

Port of Skagit County Boundary

Private Large Lot Ownership
10 Acres or Larger

Aerial Photo 2007

August 1, 2008

0 0.25 0.5
Miles

N
W E
S

SKAGIT COUNTY GIS

BAYVIEW RIDGE SUBAREA PLAN

Private Large Lot Ownership

Figure 4