

LINE SURVEY IN SECTION 3, TOWNSHIP 35 NORTH, RANGE 5 EAST OF W.M.

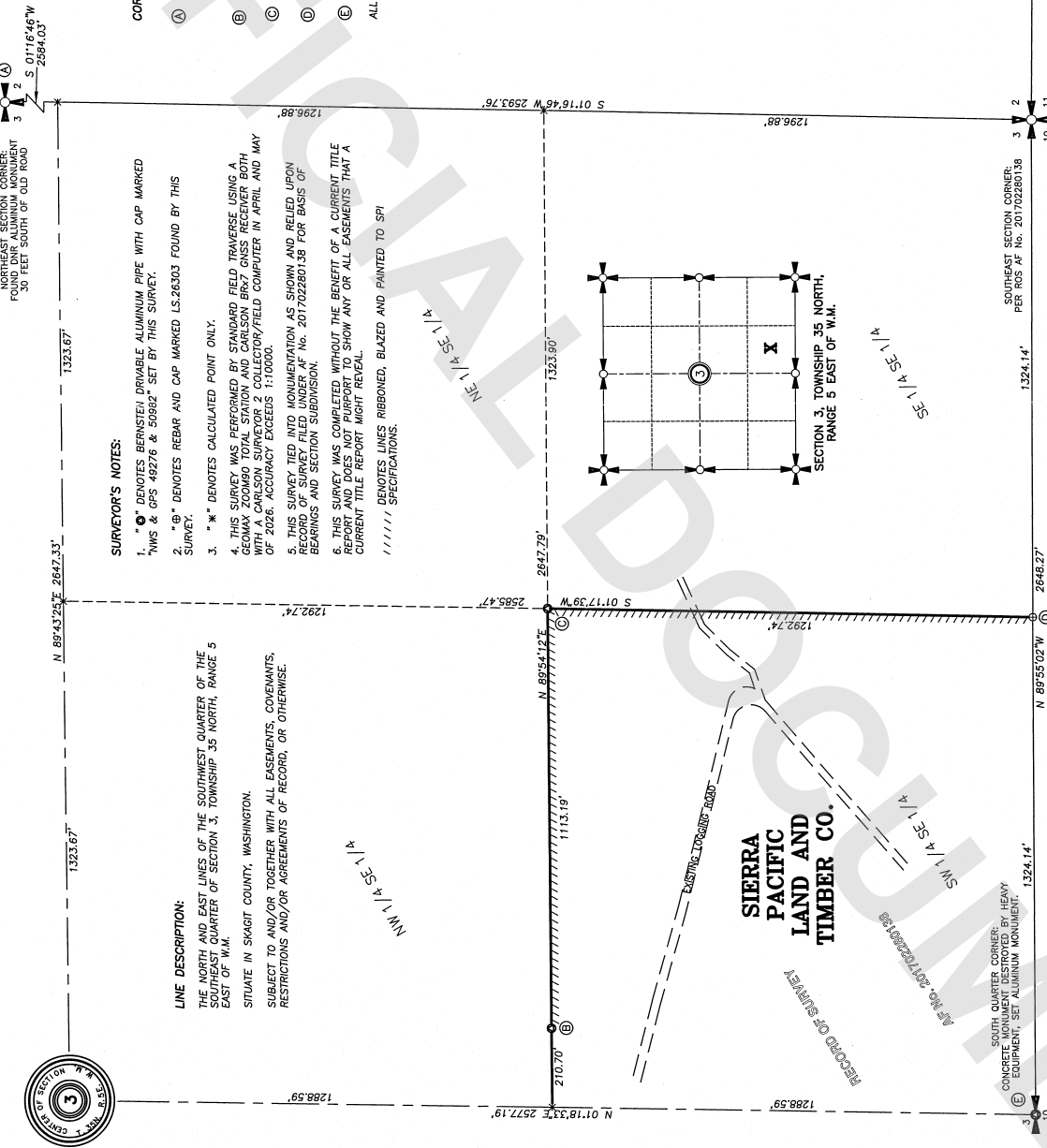

CORNER NOTES:

- 10" HEMLOCK, NORTH 12' EAST AT 8.35' - NWS TAG
- 24" CEDAR STUMP NORTH 62' EAST AT 18.60' - DNR TAG
- 42" DOUGLAS FIR SOUTH 79' EAST AT 13.60' - NWS TAG
- 44" CEDAR STUMP SOUTH 74' WEST AT 91.00' - DNR TAG
- 16" CEDAR, NORTH 72' EAST AT 17.77' - NWS TAG
- 19" DOUGLAS FIR, NORTH 85' WEST AT 51.2' - NWS TAG
- 18" CEDAR, SOUTH 16' WEST AT 10.97' - NWS TAG
- 36" CEDAR, NORTH 32' WEST AT 21.40' - NWS TAG
- 28" CEDAR, SOUTH 88' EAST AT 36.50' - PETERSEN TAG
- 42" CEDAR, SOUTH 57' WEST AT 30.60' - PETERSEN TAG
- 14" FIR STUMP, NORTH 10' EAST AT 3.12' - NWS TAG
- 18" FIR STUMP, NORTH 85' WEST AT 14.55' - NWS TAG

ALL WITH YELLOW ALUMINUM BEARING TREE TAGS AND CHAINING WALLS.

SURVEYOR'S NOTES:

1. "O" DENOTES BEARINGS, DRIVEABLE ALUMINUM PIPE WITH CAP MARKED "NWS & GPS 49276 & 50882" SET BY THIS SURVEY.
2. "X" DENOTES REBAR AND CAP MARKED LS-26303 FOUND BY THIS SURVEY.
3. "*" DENOTES CALCULATED POINT ONLY.
4. THIS SURVEY WAS PERFORMED BY STANDARD FIELD TRAVERSE USING A GEMAX 2026 SURVEY STATION WITH A REAL-TIME CORRECTION (RTK) OF 2026. ACCURACY EXCEEDS 1:10000.
5. THIS SURVEY TIED INTO MONUMENTATION AS SHOWN AND RELIED UPON BEARINGS AND SECTION SUBDIVISION.
6. THIS SURVEY WAS COMPLETED WITHOUT THE BENEFIT OF A CURRENT TITLE RECORD. THIS REPORT IS SUBJECT TO SHOW ANY OR ALL EASEMENTS THAT A CURRENT TITLE REPORT MIGHT REVEAL.
- //////// DENOTES LINES RIBBONED, BLAZED AND PAINTED TO SPI SPECIFICATIONS.

LINE DESCRIPTION:

THE NORTH AND EAST LINES OF THE SOUTHWEST QUARTER OF SECTION 3, TOWNSHIP 35 NORTH, RANGE 5 EAST OF W.M.
 SITUATE IN SKAGIT COUNTY, WASHINGTON.
 SUBJECT TO AND/OR TOGETHER WITH ALL EASEMENTS, COVENANTS, RESTRICTIONS AND/OR AGREEMENTS OF RECORD, OR OTHERWISE.

	<p style="text-align: center;">RECORD OF SURVEY FOR SIERRA PACIFIC LAND AND TIMBER COMPANY</p>
<p>RECORD OF SURVEY PORTION OF THE SW 1/4 SE 1/4, SECTION 3, TOWNSHIP 35 NORTH, RANGE 5 EAST OF W.M., SKAGIT COUNTY, WASHINGTON</p>	<p>DRAWN BY: JEROMY DATE: 05-26-26 JOB NO.: 26-103</p>
<p>NORTHWEST SURVEYING & GPS, INC. Jeromy M. Delmeyer, L.S. No. 50992 Brett W. De Vries, L.S. No. 49276 4815 W. GREEN WASHINGTON, WA 98264 PH: (360) 354-1950 WWSURVEY.COM</p>	<p>REVIEWED BY: BRETT/JEROMY DATE: 05-26-26 JOB NO.: 26-103</p>
<p>AUDITOR'S CERTIFICATE: FILED FOR RECORD THIS _____ DAY OF _____, 2026 AT _____, IN BOOK _____, BY _____, COUNTY AUDITOR.</p>	<p>SIURVEYOR'S CERTIFICATE THIS MAP CORRECTLY REPRESENTS A SURVEY MADE BY ME OR UNDER MY DIRECTION IN CONFORMANCE WITH THE REQUIREMENTS OF THE SURVEY RECORDING ACT, AT THE REQUEST OF _____ IN _____ MONTH _____ OF 2026 DATE: 05-26-26 CERTIFICATE NO. 50982</p>