

# RECORD OF SURVEY

GOVERNMENT LOTS 3 & 4, ALL IN SECTION 13, TOWNSHIP 33 NORTH, RANGE 9 EAST, W.M., SKAGIT COUNTY, WASHINGTON

**PROJECT NARRATIVE:**  
 APS SURVEY & MAPPING WAS CONTRACTED BY THE U.S.D.A. FOREST SERVICE IN 2024 TO PERFORM A DEFERENT RESURVEY AND MARK PORTIONS OF SECTION 13, TOWNSHIP 33 NORTH, RANGE 9 EAST, W.M. WITH REGARD TO THE INDIVIDUAL SECTION MONUMENTATION. WE WERE ABLE TO RECOVER ALL OF THE NECESSARY GLO CONTROLLING CORNERS AS DEPICTED HEREON. DURING OUR SURVEY, WE MARKED AND POSTED CORNERS WITH THE APPROPRIATE REFERENCES SHOWN.

**SURVEYOR NOTES:**  
 1. THE PURPOSE OF THIS SURVEY IS TO IDENTIFY THE BOUNDARIES OF THE NATIONAL FOREST SYSTEM LANDS AS DEPICTED HEREON AND TO RECOVER THE NECESSARY GLO CONTROLLING CORNERS, MONUMENTS, AND BEARINGS. ENCROACHMENTS, IF ANY, IN ACCORDANCE WITH THE SURVEY RECORDING ACT.  
 2. THIS SURVEY WAS REQUESTED BY THE UNITED STATES FOREST SERVICE, MT. BAKER-SNOQUALMIE NATIONAL FOREST.  
 3. THIS SURVEY WAS PERFORMED USING TRIMBLE R10E RECEIVERS IN CONJUNCTION WITH A TRIMBLE S SERIES, 3" TOTAL STATION WITH RESULTING ACCURACY THAT MEETS OR EXCEEDS STANDARDS PER WAC 332-130.  
 4. ALL FIELD WORK FOR THIS PROJECT WAS PERFORMED BETWEEN SEPTEMBER AND OCTOBER, 2024. THIS MAP IS THEREFORE A REFLECTION OF CONDITIONS EXISTING AT THAT TIME.  
 5. ALL TREES USED AS REFERENCES ARE MEASURED TO A SPIKE SET IN THE SIDE CENTER AND THE BEARING IS TO THE CENTER OF THE TREE USING A STAFF COMPASS, RIFLE OR CONVENTIONAL TRAVELER METHODS. A BAND WAS PAINTED AROUND THE TREE TRUNK AT THE POINT OF MEASUREMENT. TAGS WERE PLACED AT THE VARIOUS CORNERS WHERE EXISTING AT THE VARIOUS CORNERS WERE REPAIRED, TAGS WERE REPLACED AND/OR REATTACHED AND NAILS SET IN THE SIDE CENTER WHEN POSSIBLE.  
 6. ALL FOREST SYSTEM BOUNDARY LINES SHOWN ON THIS SURVEY WERE BLAZED, PAINTED, AND RIBBONED; STEEL POSTS WERE PLACED AT THE CORNERS AND AT ROAD CROSSINGS. THE DISTANCES BETWEEN THE DRIVEN AT A MAXIMUM OF 200 FOOT SPACING AND ALSO WITHIN 50 FEET FROM CORNERS AND AT ROAD CROSSINGS.

**HISTORY OF SURVEYS:**

- (R1) 1884 - JAMES SHEETS U.S. DEPUTY SURVEYOR, UNDER CONTRACT NO. 395, DATED FEB 27, 1884, SURVEYED THE WEST BOUNDARY SUBDIVISION AND MEANDER LINES OF FRACTIONAL TOWNSHIP 33 NORTH, RANGE 10 EAST, WILLAMETTE MERIDIAN, WASHINGTON TERRITORY
  - (R2) 1911 - C. FRANK RHODES, U.S. DEPUTY SURVEYOR, UNDER CONTRACT NO. 688, DATED NOV 8, 1909, RETRACEMENTS OF NORTH, EAST AND WEST BOUNDARIES OF TOWNSHIP 33 NORTH, RANGE 9 EAST OF THE WILLAMETTE MERIDIAN
  - (R3) 1911 - C. FRANK RHODES, U.S. DEPUTY SURVEYOR, UNDER CONTRACT NO. 687, DATED NOV 8, 1909, SUBDIVISIONS OF TOWNSHIP 33 NORTH, RANGE 9 EAST OF THE WILLAMETTE MERIDIAN
  - (R4) 1925 - ONE M. HEALEA, JR., WASHINGTON STATE PROFESSIONAL LAND SURVEYOR LICENSE NUMBER 5592, RECORD OF SURVEY IN SECTION 18, TOWNSHIP 33 NORTH, RANGE 10 EAST, W.M., BOOK 1 OF SURVEYS PAGE 146
  - (R5) 1929 - BRUCE D. AYERS, WASHINGTON PROFESSIONAL LAND SURVEYOR LICENSE NUMBER 18074, SURVEY OF SECTION 18, TOWNSHIP 33 NORTH, RANGE 10 EAST, W.M., BOOK 2 OF SURVEYS, PAGE 210
  - (R6) 2010 - PHILIP P. GUSTIN, WASHINGTON STATE PROFESSIONAL LAND SURVEYOR LICENSE NUMBER 37620, DEPENDANT RESURVEY OF THE E1/2 AND SW1/4 OF SECTION 24, TOWNSHIP 33 NORTH, RANGE 9 EAST, W.M., FOR THE USDA FOREST SERVICE, AUDITORS FILE NO. 20101230001
  - (R7) 2017 - BRIAN WILLIAMS, WASHINGTON STATE PROFESSIONAL LAND SURVEYOR LICENSE NUMBER 47015, SURVEY IN SECTION 7 & 18, TOWNSHIP 33 NORTH, RANGE 10 EAST, W.M., AUDITORS FILE NO. 20170610032
- 2024 - APS SURVEY & MAPPING WAS CONTRACTED BY THE U.S.D.A. FOREST SERVICE TO PERFORM SURVEYS OF THE BOUNDARY LINES AS SHOWN HEREON.

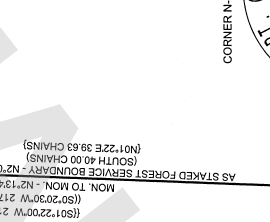
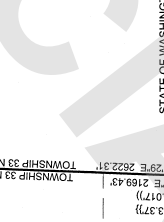
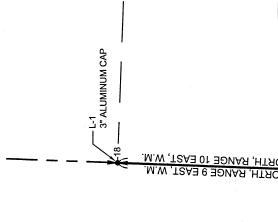
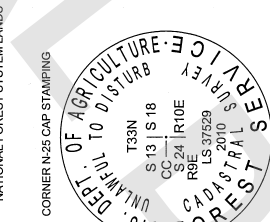
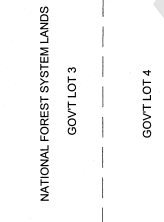
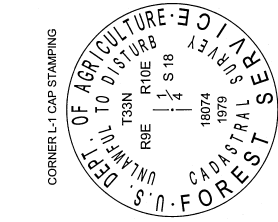

**BASIS OF BEARINGS:**  
 BEARINGS FOR THE BLAZED ALUMINUM SYSTEM MONUMENTS, MONUMENTS, AND BEARINGS BASED ON OBSERVATIONS UTILIZING THE WASHINGTON STATE REFERENCE NETWORK AND EXPRESSED IN U.S. SURVEY FEET, GROUND DISTANCES. DISTANCES SHOWN HEREON ARE GROUND DISTANCES BASED ON A COMBINED SCALE FACTOR (CSF) OF 0.999795611. MULTIPLY CSF BY GROUND DISTANCES TO OBTAIN GRID DISTANCES.  
 CONVERSIONS: ANGLES = 0.303030"  
 CONVERSIONS: ANGLES AND SCALE FACTOR BASED ON CALCULATIONS AT THE CLOSING CORNER OF SECTIONS 9 AND 18, T33N, R9E, W1M.

**CONTROL SCHEME:**  
 COORDINATES AS SHOWN HEREON ARE BASED ON WASHINGTON STATE REFERENCE NETWORK OBSERVATIONS FROM CONTROL STATION CNCR  
 WSPN GPS CONTROL STATION CNCR  
 GRID COORDINATES  
 E: 1418.216179  
 N: 1418.511876

**SURVEYOR'S DESCRIPTION:**  
 THE FOLLOWING LINES MARK TRAVELER MARKER WITH 1 FT. STEEL AND ALUMINUM FOREST SERVICE POSTS WITH ATTACHED SIGNS WITHIN 1 FT. OF LINE, AND TREES WITHIN 1/3 OF LINE BLAZED AND PAINTED. THE EAST LINE OF THE SOUTHEAST QUARTER OF SECTION 13, TOWNSHIP 33 NORTH, RANGE 9 EAST, WILLAMETTE MERIDIAN.

STATE IN THE COUNTY OF SKAGIT, STATE OF WASHINGTON.

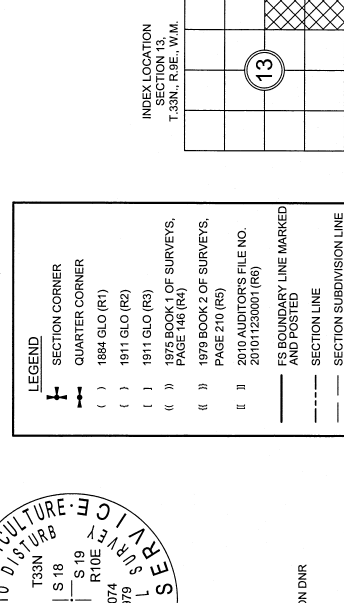
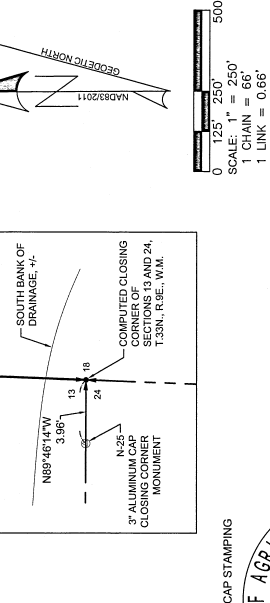
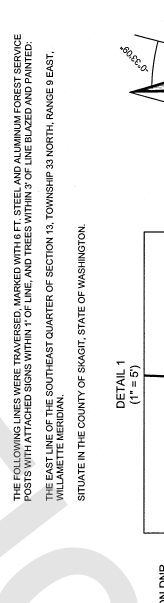

**INDEX LOCATION:**  
 SECTION 13,  
 T33N, R9E, W1M.

**NORTH FORK STILLAGUAMISH CADASTRAL SURVEY**  
 MT. BAKER-SNOQUALMIE NATIONAL FOREST  
 DARRINGTON RANGER DISTRICT  
 CONTRACT NO. 1240BH24D0002  
 TASK ORDER NO. 12048924F0105

**SURVEYOR'S CERTIFICATE**  
 THIS MAP CORRECTLY REPRESENTS A SURVEY MADE BY ME UNDER MY DIRECTION IN CONFORMANCE WITH THE REQUIREMENTS OF THE SURVEY RECORDING ACT AT THE REQUEST OF THE U.S.D.A. FOREST SERVICE, IN SEPTEMBER OF 2024.  
 SMUEL R. WARD, RLS DATE 9/17/25

STATE OF WASHINGTON CERTIFICATE NO. 52843

**AUDITOR'S CERTIFICATE**  
 FILED FOR RECORD, THIS 01 DAY OF DEC, 2025, AT 1:44 PM, IN BOOK \_\_\_\_\_ OF SURVEYS AT PAGE \_\_\_\_\_ AT THE REQUEST OF APS SURVEY & MAPPING, INC.  
 \_\_\_\_\_ COUNTY AUDITOR  
 \_\_\_\_\_ DEPUTY AUDITOR

12/01/2025 01:44 PM  
 202512010071  
 Pages: 1 of 2 Feet: 9420.50

12/01/2025 01:44 PM  
 202512010071  
 Pages: 1 of 2 Feet: 9420.50

