

# RECORD OF SURVEY

PORTION OF THE NW 1/4 OF THE NW 1/4 OF  
SEC. 18, TWP. 35 N, RGE. 11 E, W.M.

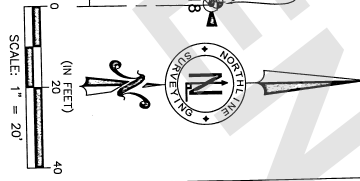
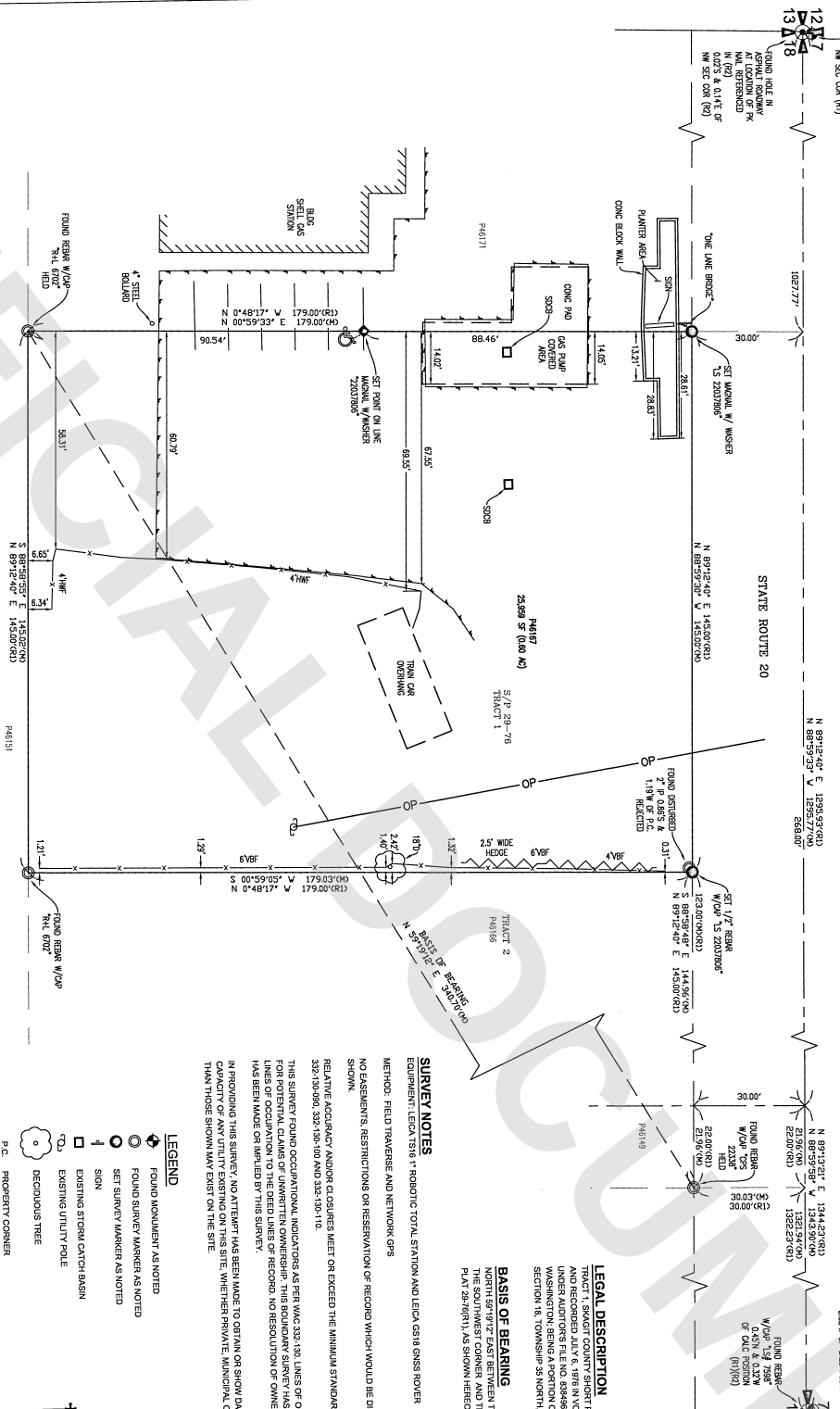

**LEGAL DESCRIPTION**  
THIS SURVEY IS A PORTION OF THE NW 1/4 OF THE NW 1/4 OF SECTION 18, TOWNSHIP 35 NORTH, RANGE 11 EAST, W.M. AS SHOWN ON PLAT 29-68(1), AS SHOWN HEREON.

**BASIS OF BEARING**  
NORTH 89°12'40\"/>

**SURVEY NOTES**  
EQUIPMENT: LEICA 1516 1\"/>

**RELATIVE ACCURACY AND/OR CLOSURES** MEET OR EXCEED THE MINIMUM STANDARDS STATED IN WAC 352-130-055.  
NO EASEMENTS, RESTRICTIONS OR RESERVATION OF RECORD WHICH WOULD BE DISCLOSED BY A TITLE REPORT ARE SHOWN.

**THIS SURVEY FOUND OCCUPANCIAL INDICATORS AS PER WAC 352-130-055. LINES OF OCCUPATION MAY INDICATE AREAS FOR POTENTIAL CLAIMS OF UNWRITTEN OWNERSHIP. THIS BOUNDARY SURVEY HAS ONLY SHOWN THE OCCUPANCY LINES OF OCCUPATION TO THE DEED LINES OF RECORD. NO RESOLUTION OF OWNERSHIP BASED ON UNWRITTEN RIGHTS HAS BEEN MADE OR IMPLIED BY THIS SURVEY.**

**IN PROVIDING THIS SURVEY, NO ATTEMPT HAS BEEN MADE TO OBTAIN OR SHOW DATA CONCERNING CONDITION OR CAPACITY OF ANY UTILITY EXISTING ON THIS SITE, WHETHER PRIVATE, MUNICIPAL, OR PUBLIC OWNED. UTILITIES OTHER THAN THOSE SHOWN MAY EXIST ON THE SITE.**

- LEGEND**
- FOUND MONUMENT AS NOTED
  - FOUND SURVEY MARKER AS NOTED
  - SET SURVEY MARKER AS NOTED
  - SIGN
  - EXISTING STORM CATCH BASIN
  - EXISTING UTILITY POLE
  - DECIDUOUS TREE
  - P.C. PROPERTY CORNER
  - M. MEASURED
  - H.W.F. HOGWINE FENCE
  - V.S.F. VERTICAL BOARD FENCE
  - O.P. OVERHEAD POWER
  - FENCE AS NOTED
  - EDGE OF ASPHALT

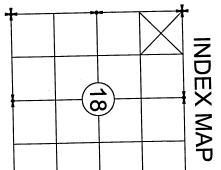

**SITE DATA**  
SITE ADDRESS: 6007 STATE RTE 20, MARBLEMOUNT, WA 98267  
GROSS SITE AREA: 23.585 AC (0.60 ACRES)

**RECORDING CERTIFICATE**  
FILED FOR RECORD BY NORTHLINE SURVEYING, INC. THIS 22 DAY OF OCTOBER 2025 A.D. AT 2:00 PM. OF SURVEY ON PAGE 2 UNDER AUDITOR'S FILE NO. 202510020060  
RECORDS OF SKAGIT COUNTY, WASHINGTON.  
COUNTY AUDITOR: *Debra Bailey*

**LAND SURVEYOR'S CERTIFICATE**  
THIS MAP CORRECTLY REPRESENTS A SURVEY MADE BY ME OR UNDER MY DIRECTION IN CONFORMANCE WITH THE REQUIREMENTS OF THE SURVEY RECORDING ACT AT THE REQUEST OF LUKE BAUGH  
IN SEPTEMBER, 2025.  
BRUNN K. COLLIERSON, LICENSED LAND SURVEYOR  
DATE: 9/29/2025



**Northline**  
Surveying and Construction Technologies  
1580 PORT DRIVE  
BURLINGTON, WA 98233  
(360)899-9598

**RECORD OF SURVEY FOR LUKE BAUGH**  
PORTION OF NW 1/4 OF THE NW 1/4 OF SEC. 18, TWP. 35 N, RGE. 11 E, W.M.  
SKAGIT COUNTY WASHINGTON

PREP: 9-29-2025
REV: _____
DRAWN: D.L.C.
CHECKED: T.O.E. 1
PROJECT: 25140