



202410310074

10/31/2024 03:41 PM Pages: 1 of 2 Fees: \$304.50
Skagit County Auditor

When recorded return to:

Notice of Approval or Denial of Application for Designation as Forest Land

Chapter 84.33 RCW

Grantor (County): SKAGIT COUNTY

Grantee(s) (Property Owner(s)): B AND D FARM PROPERTY LLC

Property address(es): N/A

Legal description(s): 20.15 ACRES OF NE1/4 NE1/4, SECTION 17, TOWNSHIP 33 NORTH, RANGE 4 EAST, W.M. - SEE ATTACHED MAP

Assessor's Property Tax Parcel(s) or Account Number(s): PORTION OF P16713 DFL #3-2024
TRANSFER FROM F&A AF#8001300030

Application received on 10/28/2024

Your application for Designated Forest Land classification has been:

- Approved in whole
- Approved in part
- Denied in whole
- Denied in part

Partial Approval – Legal description(s) for partial approval.

Denial – A portion or all of the land described above has been denied designation. Reason for denial:

Appeal – The property owner or person responsible for the payment of taxes may appeal the assessor's denial of designation to the County Board of Equalization. Said Board may be reconvened to consider the appeal. The petition must be filed with the Board on or before July 1 of the year of the determination, or within thirty days after the notice has been mailed, or within a time limit of up to sixty days adopted by the county legislative authority, whichever is later. A petition form may be obtained by either contacting the assessor or the county board of equalization in the county in which the land is located. County contact information can be found at the following website: <http://dor.wa.gov/Content/FindTaxesAndRates/PropertyTax/Links.aspx>

Keffia Saben
Assessor/Deputy

10/31/2024
Date

To ask about the availability of this publication in an alternate format for the visually impaired, please call (360) 705-6715. Teletype (TTY) users, please call (360) 705-6718. For tax assistance, call (360) 534-1400.

REV 62 0049e (w) (2/9/12)

SKAGIT COUNTY ASSESSOR
CURRENT USE MAP

1.00 ACRE HOMESITE
20.15 ACRES DFL LAND

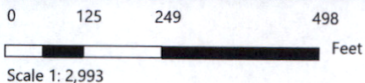
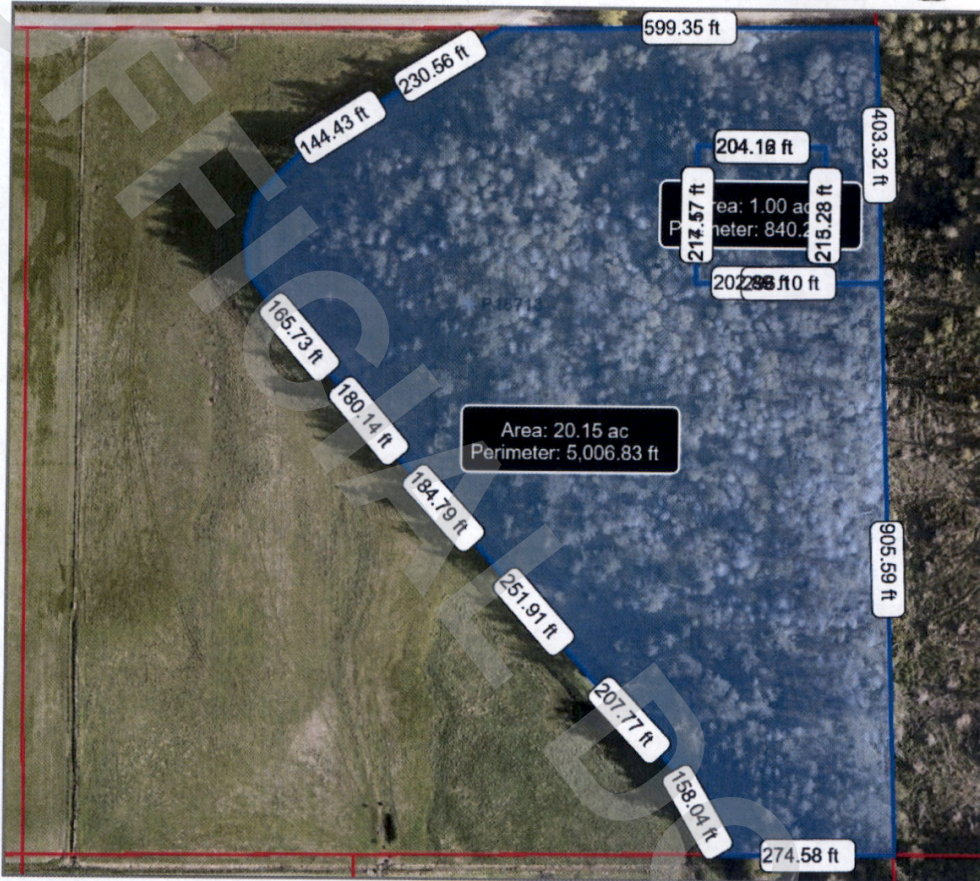

SECTION 17, TOWNSHIP 33 NORTH, RANGE 4 EAST,
W.M.

Property Owner Printed Name

Property Owner Signature

Date

Map Accuracy Warning: This map was created from available public records and existing map sources not from field surveys. Map features from all sources have been adjusted to achieve a best-fit registration to the Ownership Parcels map. While great care was taken in this process, maps from different sources rarely agree as to the precise location of geographic features. The relative positioning of map features to one another results from combining different map sources without field ground truthing. Errors can be as great as 300 feet on this document. THIS MAP IS NOT A SUBSTITUTE FOR FIELD SURVEY. For questions about map accuracy, contact Skagit County GIS.

© Skagit County