



202410110132

10/11/2024 02:53 PM Pages: 1 of 2 Fees: \$304.50
Skagit County Auditor

Return Name & Address:

Skagit County Planning & Development Services

1800 Continental Place

Mount Vernon, WA 98273

SKAGIT COUNTY PLANNING & DEVELOPMENT SERVICES

LOT OF RECORD CERTIFICATION

File Number: PL24-0380 / PL05-0635

Applicant Name: Cortlandt Liddell & Carolyn S. Sutton

Property Owner Name: Cortlandt Liddell & Carolyn S. Sutton

Having reviewed the information provided by the applicant, the Department hereby finds that the parcel(s) bearing Skagit County Parcel Number(s): P23153 / 340335-0-011-0003 and P123589 / 340335-4-006-0200 together as a single unit

Lot Size: 1.23 Description: PORTION OF THE SOUTHWEST 1/4 OF THE SOUTHEAST 1/4 OF SECTION 35, TOWNSHIP 34 NORTH, RANGE 3 EAST, W.M.

1. CONVEYANCE

- ☒ **IS**, a Lot of Record as defined in Skagit County Code (SCC) 14.04.020 or owned by an innocent purchaser who has met the requirements described in SCC 14.18.000(9) and RCW 58.17.210 and therefore IS eligible for conveyance.

2. DEVELOPMENT

- ☐ **IS**, the minimum lot size required for the _____ zoning district in which the lot is located and therefore IS eligible to be considered for development permits.
- ☒ **IS NOT**, the minimum lot size required for the Agricultural - Natural Resource Lands (Ag-NRL) zoning district in which the lot is located, but does meet an exemption listed in SCC 14.16.850(4)(c)(vii)(A) and therefore IS eligible to be considered for development permits.

Authorized Signature: _____

Date: 10/10/2024

See attached map for Lot of Record boundaries.

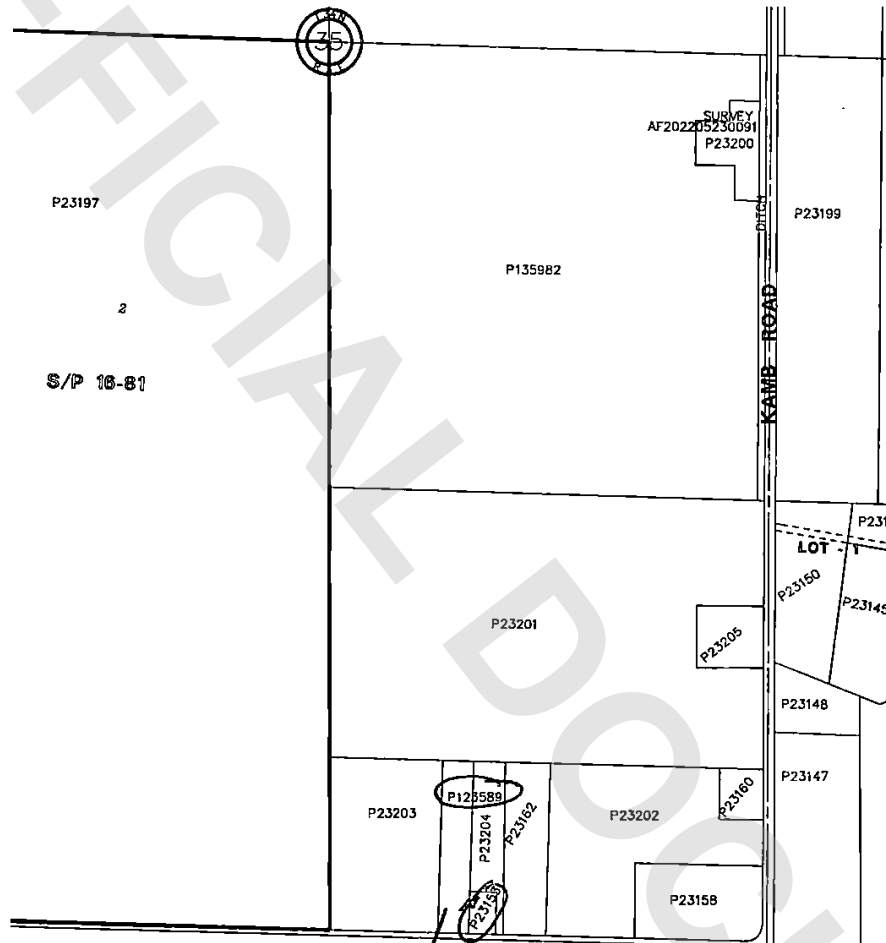

PL24-0380 / PL05-0635