

**RETURN ADDRESS:**

**Puget Sound Energy, Inc.**  
**Bryan Petri, Major Projects**  
**PO Box 97034 / BOT-020**  
**Bellevue, WA 98009-9734**

SKAGIT COUNTY WASHINGTON  
REAL ESTATE EXCISE TAX

Affidavit No. 20240543

May 08 2024

Amount Paid \$29.00  
Skagit County Treasurer  
By Candi Newcombe Deputy



**EASEMENT**

REFERENCE #:  
GRANTOR (Owner): **BARBARA J. WOIWOD & MARK KIP WOIWOD**  
GRANTEE (PSE): **PUGET SOUND ENERGY, INC.**  
SHORT LEGAL: **PTN NE1/4 NE1/4, SEC. 25, TWP. 36N, RGE. 04E; W.M.**  
ASSESSOR'S PROPERTY TAX PARCEL: **P49893**

For good and valuable consideration, the receipt and sufficiency of which are hereby acknowledged, **BARBARA J. WOIWOD and MARK KIP WOIWOD**, husband and wife ("Owner"), hereby grants and conveys to **PUGET SOUND ENERGY, INC.**, a Washington corporation ("PSE"), for the purposes hereafter set forth, a nonexclusive perpetual easement over, under, along, across and through the following described real property (the "Property" herein) in Skagit County, Washington:

**SEE EXHIBIT "A" ATTACHED HERETO AND BY THIS REFERENCE MADE A PART HEREOF.**

Except as may be otherwise set forth herein PSE's rights shall be exercised upon that portion of the Property ("Easement Area" herein) described as follows:

**THE SOUTH 10 FEET OF THE EAST 10 FEET OF THE HEREIN DESCRIBED REAL PROPERTY.**

**CONTAINING 100 SQUARE FEET, MORE OR LESS.**

**SEE ATTACHED EXHIBIT "B" FOR REFERENCE.**

**1. Purpose.** PSE shall have the right to use the Easement Area to construct, operate, maintain, repair, replace, improve, remove, upgrade and extend one or more utility systems for purposes of transmission, distribution and sale of electricity. Such systems may include, but are not limited to:

**a. Overhead facilities.** Poles and other support structures with crossarms, braces, guys and anchors; electric transmission and distribution lines; fiber optic cable and other lines, cables and facilities for communications; transformers, street lights, meters, fixtures, attachments and any and all other facilities or appurtenances necessary or convenient to any or all of the foregoing.

**b. Underground facilities.** Conduits, lines, cables, vaults, switches and transformers for electricity; fiber optic cable and other lines, cables and facilities for communications; semi-buried or ground-mounted facilities and pads, manholes, meters, fixtures, attachments and any and all other facilities or appurtenances necessary or convenient to any or all of the foregoing.

Following the initial construction of all or a portion of its systems, PSE may, from time to time, construct such additional facilities as it may require for such systems. PSE shall have the right of access to the Easement Area over and across the Property to enable PSE to exercise its rights granted in this easement.

**2. Access.** PSE shall have a reasonable right of access to the Easement Area over and across the Property to enable PSE to exercise its rights granted in this easement.

**3. Easement Area Clearing and Maintenance.** PSE shall have the right to cut, remove and dispose of any and all brush, trees or other vegetation in the Easement Area. PSE shall also have the right to control, on a continuing basis and by any prudent and reasonable means, the establishment and growth of brush, trees or other vegetation in the Easement Area.

**4. Trees Outside Easement Area.** PSE shall have the right to cut, trim remove and dispose of any trees located on the Property outside the Easement Area that could, in PSE's reasonable judgment cause damage to PSE's systems and/or present a hazard to the general public health, safety or welfare as defined in RCW 64.12.035. PSE shall, except in the event of an emergency, prior to the exercise of such right, identify such trees and make a reasonable effort to give Owner prior notice that such trees will be cut, trimmed, removed or disposed. Owner shall be entitled to compensation for the actual market value of merchantable timber (if any) cut and removed from the Property by PSE.

**5. Restoration.** Following the initial installation, repair or extension of its facilities, PSE shall, to the extent reasonably practicable, restore landscaping and surfaces and portions of the Property affected by PSE's work to the condition existing immediately prior to such work. PSE shall use good faith efforts to perform its restoration obligations under this paragraph as soon as reasonably possible after the completion of PSE's work.

**6. Owner's Use of Easement Area.** Owner reserves the right to use the Easement Area for any purpose not inconsistent with the rights herein granted, provided, however, Owner shall not perform the following activities without PSE's prior written consent: (1) excavate within or otherwise change the grade of the Easement Area; (2) construct or maintain any buildings, structures or other objects on the Easement Area; and/or (3) conduct any blasting within 300 feet of PSE's facilities.

**7. Indemnity.** PSE agrees to indemnify Owner from and against liability incurred by Owner as a result of PSE's negligence, or the negligence of PSE's employees, agents or contractors in the exercise of the rights herein granted to PSE, but nothing herein shall require PSE to indemnify Owner for that portion of any such liability attributable to the negligence of Owner, its employees, agents or contractors or the negligence of third parties.

**8. Attorneys' Fees.** The prevailing party in any lawsuit brought to enforce or interpret the terms of this Easement shall be entitled to recover its reasonable attorneys' fees and costs incurred in said suit, including on appeal.

**9. Successors and Assigns.** This Easement is binding upon and will inure to the benefit of the successors and permitted assigns of the parties. PSE may not assign or otherwise transfer any of its rights, obligations or interest under this Easement without the prior written consent of Owner, which consent may not be unreasonably withheld. Notwithstanding the foregoing, PSE may assign this Easement to an affiliate or in connection with a merger, acquisition, corporate reorganization, sale of assets or other change in control.

**10. Complete Agreement; Amendment; Counterparts.** This Easement contains the entire agreement of the parties with respect to this subject matter and supersedes all prior writings or discussions relating to the Easement. This Easement may not be amended except by a written document executed by the authorized representatives of Owner and PSE. This Easement may be executed in counterparts, each of which shall be treated as an original for all purposes and all executed counterparts shall constitute one agreement.

**11. Warranty and Representation of Authority.** The parties each represent to the other that the person or persons executing this Easement have authority to do so and to bind the parties hereunder. All consents, permissions and approvals related to this Easement, and the obligations hereunder, have been obtained. Owner further warrants to PSE that it has the necessary right, title and interests in the Property to grant the easement rights set forth herein.

**12. Severability.** Invalidation of any of the provisions contained in this Easement, or of the application thereof to any person, by judgment or court order, shall in no way affect any of the other provisions thereof or the application thereof to any other person and the same shall remain in full force and effect. If a provision is found to be unenforceable or invalid, that provision shall be modified or partially enforced to the maximum extent permitted by law to effectuate the purpose of this agreement.

**13. Non-Waiver.** The failure of any party to insist upon strict performance of any of the terms, covenants or conditions hereof shall not be deemed a waiver of any rights or remedies which that party may have hereunder or at law or equity and shall not be deemed a waiver of any subsequent breach or default in any of such terms, covenants or conditions.

[Signatures to follow next page]

DATED this 22 day of April, 2024.

OWNER:

By: Barbara J. Woiwod  
**BARBARA J. WOIWOD**

STATE OF WASHINGTON )  
                                  ) SS  
COUNTY OF Skagit )

On this 22nd day of April, 2024, before me, a Notary Public in and for the State of Washington, duly commissioned and sworn, personally appeared **BARBARA J. WOIWOD**, to me known to be the individual who executed the within and foregoing instrument, and acknowledged that he/she signed the same as his/her free and voluntary act and deed, for the uses and purposes therein mentioned.  
GIVEN UNDER my hand and official seal hereto affixed the day and year in this certificate first above written.

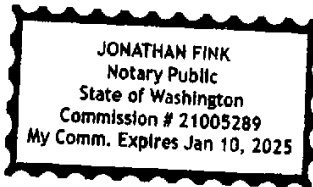

Jonathan Fink  
(Signature of Notary)  
Jonathan Fink  
(Print or stamp name of Notary)

NOTARY PUBLIC in and for the State of Washington, residing  
at Kent

My Appointment Expires: 1/10/2025

Notary seal, text and all notations must be inside 1" margins

OWNER:

Mark Kip Woiod  
MARK KIP WOIWOD

STATE OF WA )  
COUNTY OF Skagit )ss

On this 22nd day of April, 2024, before me, a Notary Public in and for the State of Washington, duly commissioned and sworn, personally appeared **MARK KIP WOIWOD**, to me known to be the individual who executed the within and foregoing instrument, and acknowledged that they signed the same as their free and voluntary act and deed, for the uses and purposes therein mentioned.

GIVEN UNDER my hand and official seal hereto affixed the day and year in this certificate first above written.

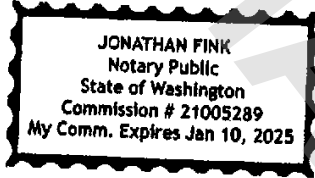

Jonathan Fink  
(Signature of Notary)

Jonathan Fink  
(Print or stamp name of Notary)

NOTARY PUBLIC in and for the State of Washington,  
residing at Kent

My Appointment Expires: 1/10/2025

**EXHIBIT "A"**  
**LEGAL DESCRIPTION**  
**APN: P49893**

THAT PORTION OF THE NORTHEAST QUARTER OF THE NORTHEAST QUARTER OF SECTION 25, TOWNSHIP 36 NORTH, RANGE 4 EAST, W.M., DESCRIBED AS FOLLOWS:

BEGINNING AT A POINT ON THE EAST LINE OF SAID SUBDIVISION WHICH IS 419.2 FEET NORTH OF THE SOUTH LINE THEREOF;

THENCE WEST 30 FEET, MORE OR LESS, TO THE WEST LINE OF THE STATE HIGHWAY 1-A (NOW HIGHWAY NO. 9) AND THE TRUE POINT OF THE BEGINNING;

THENCE NORTH ALONG THE SAID WEST LINE OF SAID HIGHWAY 1-A (NOW HIGHWAY NO. 9) TO THE INTERSECTION OF SAID WEST LINE WITH THE SOUTHWESTERLY LINE OF THE MUMFORD ROAD;

THENCE NORTH 51° WEST ALONG THE SOUTHWESTERLY LINE OF SAID MUMFORD ROAD TO THE MOST EASTERLY CORNER OF THE TRACT CONVEYED TO THOMAS M. SATHER, ET EX, BY DEED RECORDED UNDER AUDITOR'S FILE NO. 664189. THIS POINT BEING 261 FEET ALONG THE SOUTHERLY EDGE OF THE MUMFORD ROAD TO A POINT ON THE EAST SECTION LINE OF SAID SECTION, BEING 609 FEET, MORE OR LESS, SOUTH OF THE NORTHEAST SECTION CORNER;

THENCE SOUTH 48° WEST ALONG THE SOUTHEASTERLY LINE OF SAID SATHER TRACT 350 FEET, MORE OR LESS, TO THE MOST SOUTHERLY CORNER THEREOF;

THENCE NORTH 51° WEST 100 FEET ALONG THE SOUTHWESTERLY LINE OF SAID SATHER TRACT TO THE MOST WESTERLY CORNER OF SAID TRACT, WHICH CORNER IS THE INTERSECTION OF THE MOST WESTERLY CORNER OF SAID SATHER TRACT WITH THE EAST LINE OF THAT TRACT CONVEYED TO JAMES MUMFORD, ET UX, BY DEED RECORDED UNDER AUDITOR'S FILE NO. 498161;

THENCE SOUTH ALONG THE EAST LINE OF SAID MUMFORD TRACT TO THE NORTH LINE OF THE TRACT CONVEYED TO RALPH VAN DER STAR, ET UX, BY DEED RECORDED UNDER AUDITOR'S FILE NO. 563751;

THENCE EAST ALONG THE NORTH LINE OF SAID VAN DER STAR TRACT TO THE TRUE POINT OF BEGINNING.

SITUATE IN THE COUNTY OF SKAGIT, STATE OF WASHINGTON

EXHIBIT "B"  
Easement Depiction

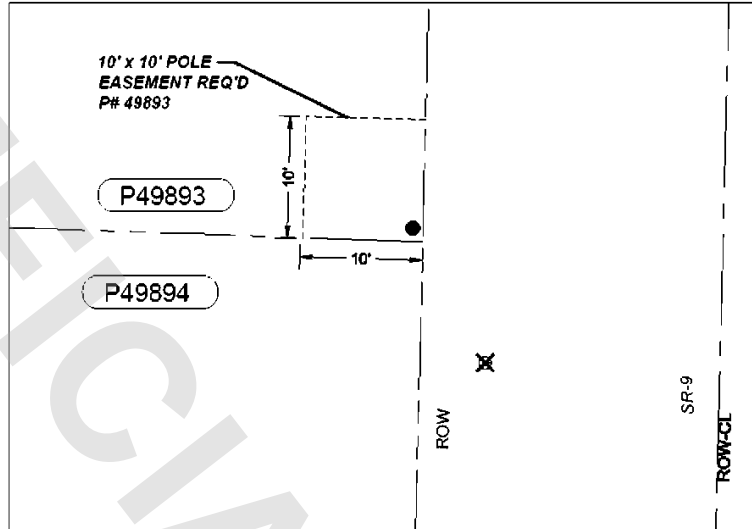

EASEMENT DETAIL P03