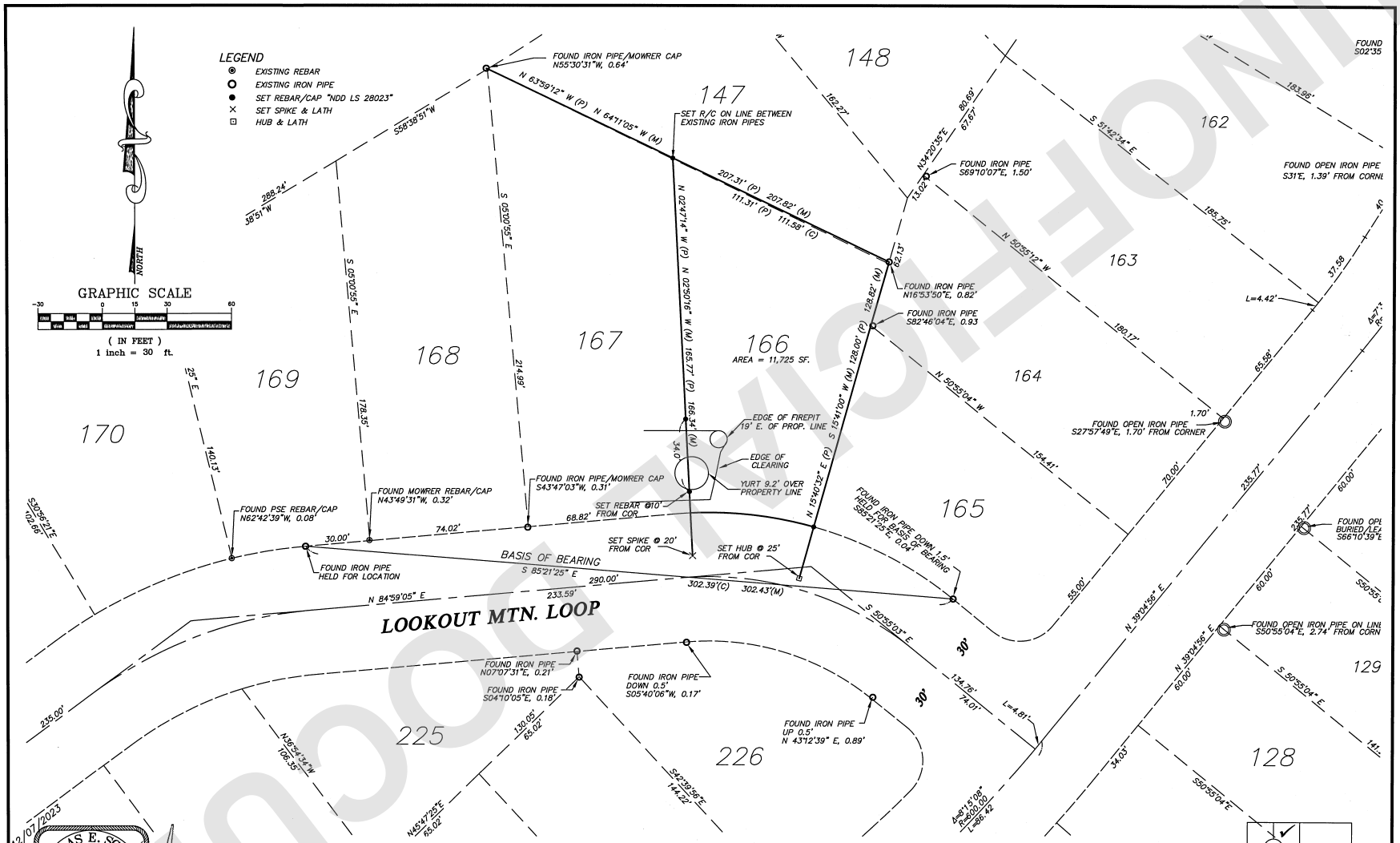

DOUGLAS E. SCHWIND
STATE OF WASHINGTON
28023
REGISTERED
PROFESSIONAL LAND SURVEYOR

SURVEYOR'S CERTIFICATE

THIS MAP CORRECTLY REPRESENTS A SURVEY MADE BY ME OR UNDER MY DIRECTION IN CONFORMATION WITH THE REQUIREMENTS OF THE SURVEY RECORDING ACT AT THE REQUEST OF:

MEGAN THOMPSON & ROBERT DORMAN IN DEC, 2023

CERTIFICATE NO. 28023

SURVEY INSTRUMENTATION

TRIMBLE S-6 SERIAL 92710977, STD DEV 3", EDM ± (3MM +2PPM).

SURVEYING PROCEDURE

FIELD TRAVERSE LINEAR AND ANGULAR MEASUREMENTS MEET OR EXCEED STANDARDS SET IN WAC 332-130-090

BASIS OF BREARING

"CASCADE RIVER PARK, NO. 1", AS PER PLAT RECORDED IN VOL 8, PAGES 55 THRU 59 AND FILED UNDER AUDITOR'S FILE NO. 639857, RECORDS OF SKAGIT COUNTY, WASHINGTON.

LEGAL DESCRIPTION

LOT 166, "CASCADE RIVER PARK, NO. 1", AS PER PLAT RECORDED IN VOL 8, PAGES 55 THRU 59 AND FILED UNDER AUDITOR'S FILE NO. 639857, RECORDS OF SKAGIT COUNTY, WASHINGTON.

NW NE SW SE 14

Section 14, T 35 N, R 11 E
Skagit County, Washington

RECORDING CERTIFICATE

FILED FOR RECORD AT THE REQUEST OF Megan Thompson & Robert Dorman
THIS 11 DAY OF December, 2023 AT 1:47 AM/PM AND
RECORDED UNDER AUDITOR'S FILE NO. 202312110067, RECORDS OF
SKAGIT COUNTY, WASHINGTON.

COUNTY AUDITOR — DEPUTY AUDITOR

NORTHWEST DATUM & DESIGN
CIVIL ENGINEERS & SURVEYORS

DOUGLAS E. SCHWIND P.E., P.L.S.

NORTHWEST DATUM & DESIGN
CIVIL ENGINEERING AND SURVEYING SOLUTIONS

2209 MONICA DRIVE
MOUNT VERNON, WASHINGTON 98273
PH: (360) 424-4865

RECORD OF SURVEY

Lot 166, "CASCADE RIVER PARK, NO. 1"
SURVEY in a portion of the NE 1/4 of the NW 1/4
Section 14, T. 35 N., R. 11 E., W.M.
for:
MEGAN THOMPSON & ROBERT DORMAN
in Marblemount, Washington

PROJECT 23019
DRAWING 22033.dwg
DRAWN BY mid
CHECKED BY des
DATE 7/10/2023
SHEET 1 OF 1

202312110067
12/11/2023 01:42 PM Pages: 1 of 1 Fees: $323.50
Skagit County Auditor

UNOFFICIAL DOCUMENT