

W/4 COR. SEC. 11-33-4  
CALC. POSITION PER R1

WASHINGTON STATE DEPARTMENT OF NATURAL RESOURCES  
LEASE APPLICATION NO 52-B48278  
**WILLIAMS - NORTHWEST PIPELINE**  
DEVILS MOUNTAIN COMMUNICATION LEASE SITE  
SEC. 11, T. 33N., R. 4E., W.M.  
SKAGIT COUNTY, WASHINGTON  
SCALE: 1"=100'

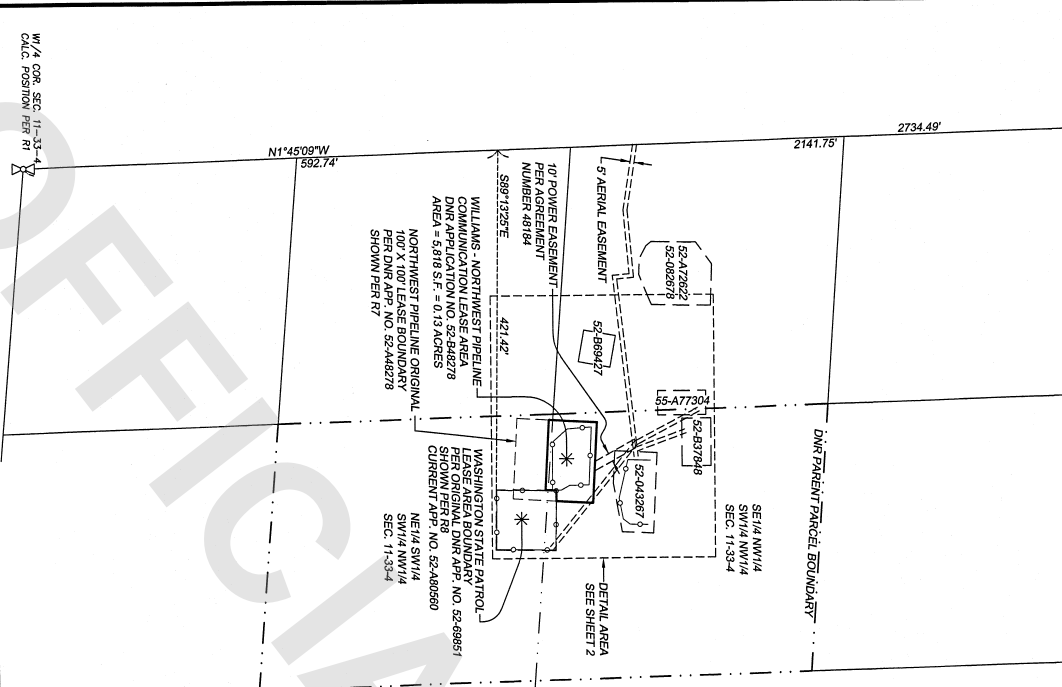

**DNR PARENT PARCEL LEGAL DESCRIPTION:**  
THE SOUTHEAST QUARTER OF THE NORTHWEST QUARTER OF THE SOUTHWEST QUARTER OF THE NORTHWEST QUARTER AND THE NORTHWEST QUARTER OF THE SOUTHWEST QUARTER OF THE NORTHWEST QUARTER OF SECTION 11, TOWNSHIP 33 NORTH, RANGE 4 EAST, W.M., IN SKAGIT COUNTY, WASHINGTON.

**LEGAL DESCRIPTION WILLIAMS - NORTHWEST PIPELINE COMMUNICATION LEASE AREA**  
DNR APPLICATION NO. 52-B48278:  
THAT PORTION OF THE SOUTHWEST QUARTER OF THE NORTHWEST QUARTER OF THE SOUTHWEST QUARTER OF THE NORTHWEST QUARTER OF THE NORTHWEST QUARTER OF SECTION 11, TOWNSHIP 33 NORTH, RANGE 4 EAST, W.M., IN SKAGIT COUNTY, WASHINGTON, BEING DESCRIBED AS FOLLOWS:  
COMMENCING AT THE WEST QUARTER CORNER OF SAID SECTION 11 THENCE NORTH 89°13'25"E ALONG THE WEST LINE OF SAID SECTION 11 A DISTANCE OF 592.74 FEET; THENCE SOUTH 89°13'25"E ALONG THE WEST LINE OF SAID SECTION 11 A DISTANCE OF 421.42 FEET TO THE SOUTHWEST CORNER OF A LEASE AREA TO THE WASHINGTON STATE PATROL (WSP) PER DNR APPLICATION NUMBER 52-B48278, AS SHOWN ON A RECORD OF SURVEY ON FILE WITH THE DNR FOR SAID APPLICATION DATED JULY 30, 1988; THENCE SOUTH 89°13'25"E ALONG THE WEST LINE OF SAID WSP LEASE AREA A DISTANCE OF 13.47 FEET TO THE NORTHWEST CORNER OF SAID WSP LEASE AREA; THENCE CONTINUING NORTH 46°35'E ALONG SAID WSP WEST LINE A DISTANCE OF 13.47 FEET TO THE NORTHWEST CORNER OF SAID WSP LEASE AREA; THENCE SOUTH 89°13'25"E ALONG THE NORTH LINE OF SAID WSP LEASE AREA A DISTANCE OF 13.55 FEET TO A POINT ON THE NORTH LINE OF SAID WSP LEASE AREA A DISTANCE OF 46.88 FEET TO THE NORTHWEST CORNER OF SAID WSP LEASE AREA; THENCE NORTH 70°57'E ALONG THE EAST LINE OF SAID WSP LEASE AREA A DISTANCE OF 100.00 FEET TO THE NORTHWEST CORNER OF SAID WSP LEASE AREA; THENCE SOUTH 79°59'W ALONG THE WEST LINE OF SAID WSP LEASE AREA A DISTANCE OF 60.00 FEET; THENCE SOUTH 82°01'E A DISTANCE OF 87.01 FEET TO THE TRUE POINT OF BEGINNING, SITUATE IN THE COUNTY OF SKAGIT, STATE OF WASHINGTON.

**SURVEYOR'S CERTIFICATE**  
THIS MAP CORRECTLY REPRESENTS A SURVEY MADE BY ME OR UNDER MY DIRECTION IN CONFORMANCE WITH THE REQUIREMENTS OF THE SURVEY ACT AND THE ACTS THEREIN, AND THE RECORDING OF THIS MAP IN DECEMBER OF 2022.  
STEVEN W. KITZ  
CERTIFICATE NO. 27828

**RECORDERS CERTIFICATE**  
FILED FOR RECORD THIS 22 DAY OF FEB 2023 AT THE COUNTY AUDITOR'S OFFICE IN SKAGIT COUNTY, WASHINGTON.

**EASTSIDE CONSULTANTS, INC.**  
ENGINEERS-SURVEYORS  
1320 N.W. MALL ST., SUITE B  
ISSAQUAH, WASHINGTON 98027  
PHONE: (360) 425-5555  
FAX: (360) 425-5555

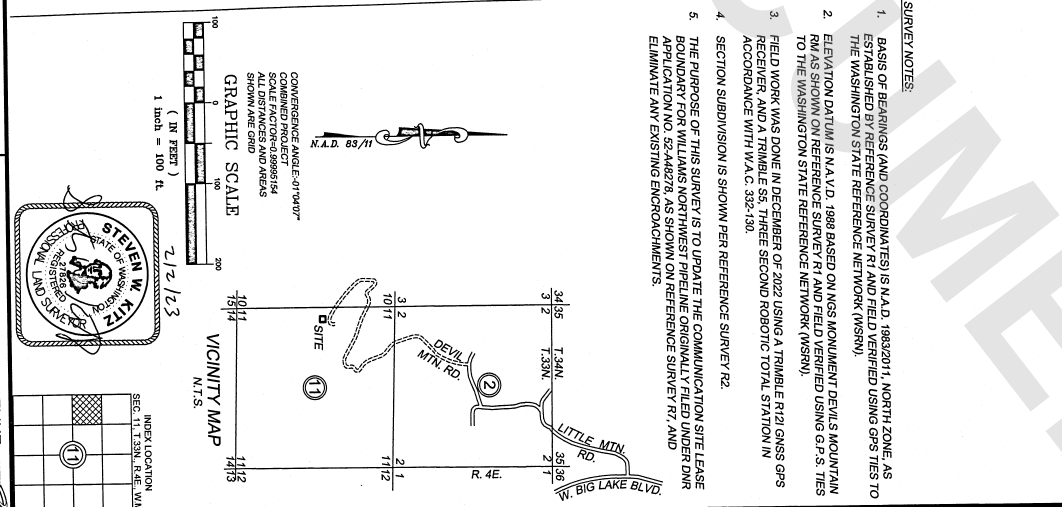

- SURVEY NOTES:**
1. BASIS OF BEARINGS AND COORDINATES IS N.A.D. 1983/2011, NORTH ZONE, AS ESTABLISHED BY REFERENCE SURVEY R1 AND FIELD VERIFIED USING GPS TIES TO THE WASHINGTON STATE REFERENCE NETWORK (WSRN).
  2. ELEVATION DATUM IS N.A.V.D. 1988 BASED ON NGS MONUMENT DEVILS MOUNTAIN RM AS SHOWN ON REFERENCE SURVEY R1 AND FIELD VERIFIED USING 0.1-0.3 METERS TO THE WASHINGTON STATE REFERENCE NETWORK (WSRN).
  3. FIELD WORK WAS DONE IN DECEMBER OF 2022 USING A TRIMBLE R12I GNSS GPS RECEIVER, AND A TRIMBLE S5, THREE SECOND ROBOTIC TOTAL STATION IN ACCORDANCE WITH W.A.C. 332-130.
  4. SECTION SUBDIVISION IS SHOWN PER REFERENCE SURVEY R2.
  5. THE PURPOSE OF THIS SURVEY IS TO UPDATE THE COMMUNICATION SITE LEASE BOUNDARY FOR WILLIAMS NORTHWEST PIPELINE ORIGINALLY FILED UNDER DNR APPLICATION NO. 52-B48278 AS SHOWN ON REFERENCE SURVEY R1, AND ELIMINATE ANY EXISTING ENCROACHMENTS.

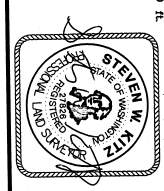

**WILLIAMS - NORTHWEST PIPELINE**  
WASHINGTON STATE DNR  
LEASE APPLICATION NO 52-B48278  
DEVILS MOUNTAIN  
COMMUNICATION LEASE SITE  
SEC. 11, T. 33N., R. 4E., W.M.  
SKAGIT COUNTY, WA  
SCALE: 1"=100'

| DRAWING DATA |            | REFERENCE TITLE |   |
|--------------|------------|-----------------|---|
| NO.          | DATE       | BY              | REVISION/DESCRIPTION                        |
| 1            | 02/13/2023 | SK              | ORIGINAL                                    |
| 2            | 02/13/2023 | SK              | REVISION: CORRECTED WSP LEASE AREA DISTANCE |
| 3            | 02/13/2023 | SK              | REVISION: CORRECTED WSP LEASE AREA DISTANCE |
| 4            | 02/13/2023 | SK              | REVISION: CORRECTED WSP LEASE AREA DISTANCE |
| 5            | 02/13/2023 | SK              | REVISION: CORRECTED WSP LEASE AREA DISTANCE |
| 6            | 02/13/2023 | SK              | REVISION: CORRECTED WSP LEASE AREA DISTANCE |
| 7            | 02/13/2023 | SK              | REVISION: CORRECTED WSP LEASE AREA DISTANCE |
| 8            | 02/13/2023 | SK              | REVISION: CORRECTED WSP LEASE AREA DISTANCE |
| 9            | 02/13/2023 | SK              | REVISION: CORRECTED WSP LEASE AREA DISTANCE |
| 10           | 02/13/2023 | SK              | REVISION: CORRECTED WSP LEASE AREA DISTANCE |

DNR APP NO'S 52-A72622 & 52-082678  
SHOWN PER R5

DNR APP. NO. 55-A77304  
 CUMULATED P2

DNR APP. #52-B37848  
SHOWN PER R1







FD. 3 1/2" BRASS CAP MON  
IN ROCK OUTCROP  
NGS MON "DEVILS MOUNTAIN RM  
N 501182.34  
E 1291618.44  
ELEV = 1729.36 (NAVD 1988)

WASHINGTON STATE DEPARTMENT OF NATURAL RESOURCES  
LEASE APPLICATION NO 52-B48278  
**WILLIAMS - NORTHWEST PIPELINE**  
DEVILS MOUNTAIN COMMUNICATION LEASE SITE  
SEC. 11, T.33N., R.4E., W.M.  
SKAGIT COUNTY, WASHINGTON  
SCALE: 1"=20'

## REFERENCE SURVEYS

R1. RECORD OF SURVEY PER REC. NO. 2019022100027  
R2. RECORD OF SURVEY PER REC. NO. 2017082100024  
R3. RECORD OF SURVEY PER REC. NO. 201607210162  
R4. RECORD OF SURVEY PER REC. NO. 200506250157  
R5. RECORD OF SURVEY PER REC. NO. 200003200038  
R6. RECORD OF SURVEY PER REC. NO. 9307160040  
R7. RECORD OF SURVEY PER REC. NO. 8707130029  
R8. RECORD OF SURVEY FOR DNR MAP 452-69651 DATED 7/30/96  
R9. RIGHT OF WAY PLAY FOR BRA DATED JAN. 22, 1986

**LEGEND**

-  = CALCULATED SECTION CORNER
-  = CALCULATED QUARTER CORNER
-  = FOUND MONUMENT AS DESCRIBED
-  = REBAR & CAP W/P L.S. #27826 TO BE SET
-  = CHAIN LINK FENCE LINE
-  = OVERHEAD POWER
-  = POWER POLE

## TOWER DATA

CTR. TOWER  
N 501045.84  
E 1291669.93  
LAT N48°21'52.73"N  
LON W122°16'06.4654"  
BASE ELEV = 1714.8  
TOP OF TOWER ELEV = 1840.7  
TOP OF ANTENNA ELEV = 1859.5  
CTR DISH 1 ELEV = 1836.3  
CTR DISH 2 ELEV = 1835.5  
CTR DISH 3 ELEV = 1805.1  
CTR DISH 4 ELEV = 1786.1  
CTR DISH 5 ELEV = 1756.3  
ALL ELEVATIONS ARE MAND 1988

WILLIAMS - NORTHWEST PIPELINE

LEASE APPLICATION NO. 52-B48278

## COMMUNICATION LEASE SITE

|           |                |              |
|-----------|----------------|--------------|
| DEC. 2022 | ISSUED FOR BID | SCALE 1"=20' |
|-----------|----------------|--------------|

[illegible]

1