

\\DATACENTER\Production\Active Jobs\22-62_17163 Lake View Blvd_Ammons\CAD\Drawings\2262_BOUNDARY SURVEY_OR.dwg

RECORDING CERTIFICATE
FILED FOR RECORD BY ROBERT C. MITCHELL, THIS DAY OF _____ 2023 A.D., AT _____ MINUTES PAST _____ O'CLOCK, A.M., AND RECORDED IN VOLUME _____ OF SURVEYS ON PAGE _____ RECORDS OF SNOHOMISH COUNTY, WASHINGTON.
COUNTY AUDITOR _____ DEPUTY AUDITOR _____

LAND SURVEYOR'S CERTIFICATE
THIS MAP CORRECTLY REPRESENTS A SURVEY MADE BY ME OR UNDER MY DIRECTION IN CONFORMANCE WITH THE REQUIREMENTS OF THE SURVEY RECORING ACT AT THE REQUEST OF MARK AMMONS IN OCT. 2022.
ROBERT C. MITCHELL REGISTRATION #85838 01-9-2022
11-9-2022

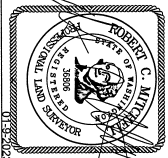

Northline Surveying
Surveying and Construction Technologies
2025 RIVERSIDE DRIVE SUITE D
MOUNT VERNON, WA 98273
(360)999-9598

RECORD OF SURVEY FOR MARK AMMONS
PORTION OF PART 14 OF THE BAY 14 OF SEC. 36, TWP. 34 N, RGE. 04 E, W4.
SKAGIT COUNTY, WASHINGTON

PREP: 12-20-2022
REV: _____
DRAWN: NGR
CHKD: BNG
PROJECT: 22-62

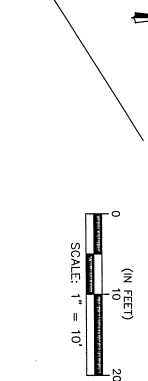
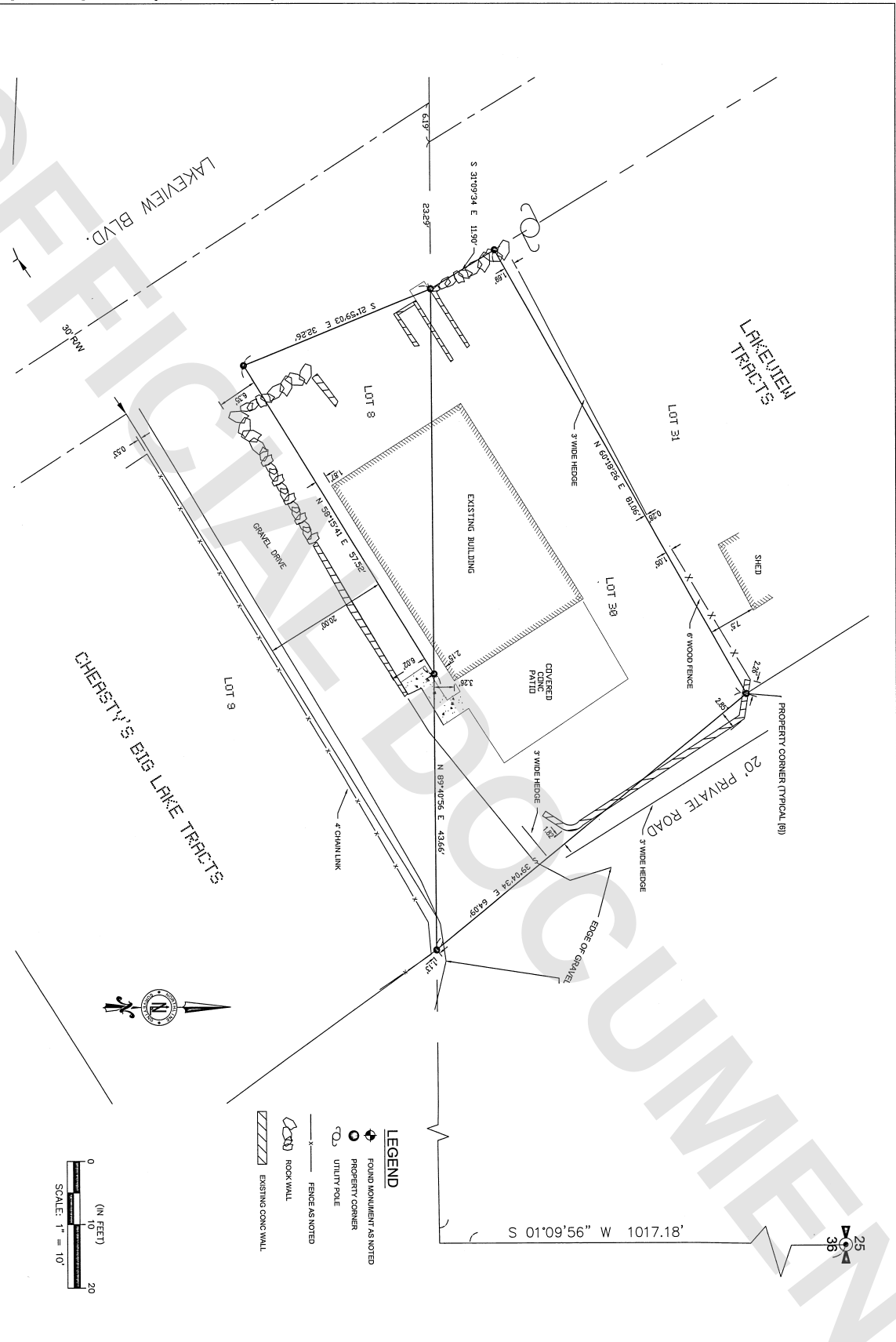

- LEGEND**
- ◆ FOUND MONUMENT AS NOTED
 - PROPERTY CORNER
 - UTILITY POLE
 - FENCE AS NOTED
 - ▨ ROCK WALL
 - ▨ EXISTING CONG. WALL

S 01°09'56" W 1017.18'