

RETURN ADDRESS:

Puget Sound Energy, Inc.
Attn: Real Estate/Major Projects
P.O. Box 97034 BOT02O
Bellevue, WA 98009-9734



SKAGIT COUNTY WASHINGTON
REAL ESTATE EXCISE TAX

Affidavit No. 20224982

Dec 22 2022

Amount Paid \$86.25
Skagit County Treasurer
By Josie Bear Deputy

EASEMENT

REFERENCE #:

GRANTOR (Owner):

GRANTEE (PSE):

SHORT LEGAL:

ASSESSOR'S TAX #:

JOHN E. OMAN & BOPING HE

PUGET SOUND ENERGY, INC.

LOT 22, DECEPTION PASS WATERFRONT TRACTS, S24-T34N-R1E, W.M.

P64880 (3898-000-022-0003)

For and in consideration of good and valuable consideration, the receipt and sufficiency of which are acknowledged, **JOHN E. OMAN and BOPING HE, husband and wife**, ("Owner" herein), hereby grants and conveys to **PUGET SOUND ENERGY, INC.**, a Washington corporation ("PSE" herein), for the purposes described below, a nonexclusive perpetual easement over, under, along across and through the following described real property (the "Property" herein) in Skagit County, Washington:

PARCEL A:

LOT 22, DECEPTION PASS WATERFRONT TRACTS, AS PER PLAT RECORDED IN VOLUME 5 OF PLATS, PAGE 26, RECORDS OF SKAGIT COUNTY, WASHINGTON.

PARCEL B:

TIDELANDS OF THE SECOND CLASS EXTENDING TO THE LINE OF EXTREME LOW TIDE, ADJACENT TO THE ABOVE-DESCRIBED PREMISES.

BOTH SITUATE IN COUNTY OF SKAGIT, STATE OF WASHINGTON.

Except as may be otherwise set forth herein PSE's rights shall be exercised upon that portion of the Property ("Easement Area" herein) described and depicted as follows:

BEGINNING AT THE MOST NORTHERLY CORNER OF THE HEREIN DESCRIBED REAL PROPERTY, ADJACENT THE SOUTHWESTERLY MARGIN OF YOKEKO DRIVE;

THENCE RUNNING SOUTHWESTERLY ALONG THE NORTHWESTERLY PROPERTY LINE A DISTANCE OF 10 FEET;

THENCE RUNNING SOUTHEASTERLY PARALLEL WITH SAID SOUTHWESTERLY MARGIN OF YOKEKO DRIVE A DISTANCE OF 5 FEET;

THENCE RUNNING NORTHEASTERLY PARALLEL WITH SAID NORTHWESTERLY PROPERTY LINE A DISTANCE OF 10 FEET, MORE OR LESS, TO A POINT ON THE NORTHEASTERLY PROPERTY LINE ADJACENT SAID SOUTHWESTERLY MARGIN OF YOKEKO DRIVE;

THENCE RUNNING NORTHWESTERLY ALONG SAID NORTHEASTERLY PROPERTY LINE A DISTANCE OF 5 FEET, MORE OR LESS, TO THE POINT OF BEGINNING.

(CONTAINING 50 SQUARE FEET, MORE OR LESS)

SEE ATTACHED "EXHIBIT A" FOR REFERENCE.

1. Purpose. PSE shall have the right to use the Easement Area to construct, operate, maintain, repair, replace, improve, remove, upgrade and extend one or more utility systems for purposes of transmission, distribution and sale of electricity. Such systems may include, but are not limited to:

Overhead facilities. Poles and other support structures with crossarms, braces, guys and anchors; electric transmission and distribution lines; fiber optic cable and other lines, cables and facilities for communications; transformers, street lights, meters, fixtures, attachments and any and all other facilities or appurtenances necessary or convenient to any or all of the foregoing; and

Underground facilities. Conduits, lines, cables, vaults, switches and transformers for electricity; fiber optic cable and other lines, cables and facilities for communications; semi-buried or ground-mounted facilities and pads, manholes, meters, fixtures, attachments and any and all other facilities or appurtenances necessary or convenient to any or all of the foregoing.

Following the initial construction of all or a portion of its systems, PSE may, from time to time, construct such additional facilities as it may require for such systems. PSE shall have the right of access to the Easement Area over and across the Property to enable PSE to exercise its rights granted in this easement.

2. Easement Area Clearing and Maintenance. PSE shall have the right, but not the obligation to cut, remove and dispose of any and all brush, trees or other vegetation in the Easement Area. PSE shall also have the right, but not the obligation, to control, on a continuing basis and by any prudent and reasonable means, the establishment and growth of brush, trees or other vegetation in the Easement Area.

3. Trees Outside Easement Area. PSE shall have the right to cut, trim remove and dispose of any trees located on the Property outside the Easement Area that could, in PSE's sole judgment, interfere with or create a hazard to PSE's systems. PSE shall, except in the event of an emergency, prior to the exercise of such right, identify such trees and make a reasonable effort to give Owner prior notice that such trees will be cut, trimmed, removed or disposed. Owner shall be entitled to compensation for the actual market value of merchantable timber (if any) cut and removed from the Property by PSE.

4. Restoration. Following initial installation, repair or extension of its facilities, PSE shall, to the extent reasonably practicable, restore landscaping and surfaces and portions of the Property affected by PSE's work to the condition existing immediately prior to such work. PSE shall use good faith efforts to perform its restoration obligations under this paragraph as soon as reasonably possible after the completion of PSE's work.

5. Owner's Use of Easement Area. Owner reserves the right to use the Easement Area for any purpose not inconsistent with the rights herein granted, provided, however, Owner shall not excavate within or otherwise change the grade of the Easement Area or construct or maintain any buildings or structures on the Easement Area and Owner shall do no blasting within 300 feet of PSE's facilities without PSE's prior written consent.

6. Indemnity. PSE agrees to indemnify Owner from and against liability incurred by Owner as a result of the negligence of PSE or its contractors in the exercise of the rights herein granted to PSE, but nothing herein shall require PSE to indemnify Owner for that portion of any such liability attributable to the negligence of Owner or the negligence of others.

7. Termination. The rights herein granted shall continue until such time as PSE terminates such right by written instrument. If terminated any improvements remaining in the Easement Area shall become the property of Owner. No termination shall be deemed to have occurred by PSE's failure to install its systems on the Easement Area.

8. Successors and Assigns. PSE shall have the right to assign, apportion or otherwise transfer any or all of its rights, benefits, privileges and interests arising in and under this easement. Without limiting the generality of the foregoing, the rights and obligations of the parties shall be binding upon their respective successors and assigns.

[Signatures to follow next page]

[Signatures to follow next page]

DATED this 19 day of December, 2022

OWNER:



JOHN E. OMAN

STATE OF WA)
COUNTY OF King) ss

On this 19 day of December, 2022 before me, a Notary Public in and for the State of WA duly commissioned and sworn, personally appeared John E. Oman, to me known to be the individual who executed the within and foregoing instrument, and acknowledged that they signed the same as their free and voluntary act and deed, for the uses and purposes therein mentioned.

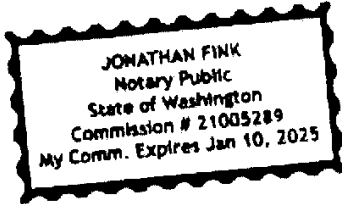
GIVEN UNDER my hand and official seal hereto affixed the day and year in this certificate first above written.

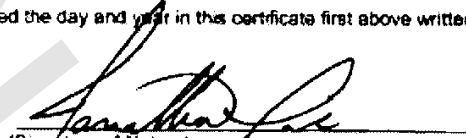

(Signature of Notary)
Jonathan Fink
(Print or stamp name of Notary)

NOTARY PUBLIC in and for the State of Washington,
residing at Keat
My Appointment Expires: 1/10/25

OWNER:

Boping He

BOPING HE

STATE OF WA)
COUNTY OF King) 58

On this 19 day of December, 2022, before me, a Notary Public in and for the State of WA, duly commissioned and sworn, personally appeared Boping He, to me known to be the individual who executed the within and foregoing instrument, and acknowledged that they signed the same as their free and voluntary act and deed, for the uses and purposes therein mentioned.

GIVEN UNDER my hand and official seal hereto affixed the day and year in this certificate first above written.

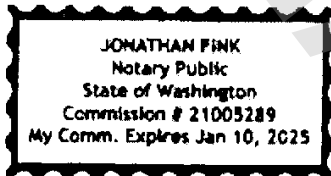

Jonathan Fink
(Signature of Notary)

Jonathan Fink
(Print or stamp name of Notary)

NOTARY PUBLIC in and for the State of Washington,
residing at Kent

My Appointment Expires: 1/10/22

EXHIBIT A

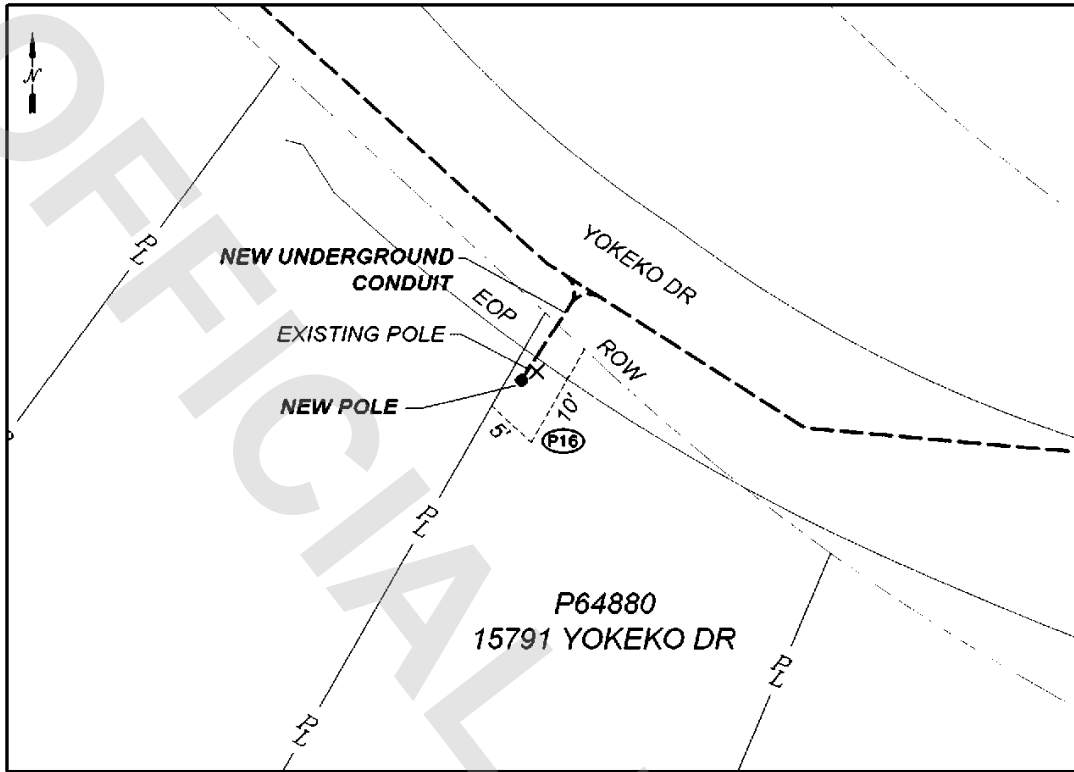

EASEMENT DETAIL (P64880)