

A PORTION OF THE SOUTHWEST 1/4 OF THE SOUTHEAST 1/4 OF SECTION 4, TOWNSHIP 33 NORTH, RANGE 4 EAST, W.M. SKAGIT COUNTY, WASHINGTON

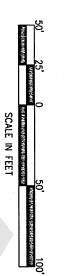
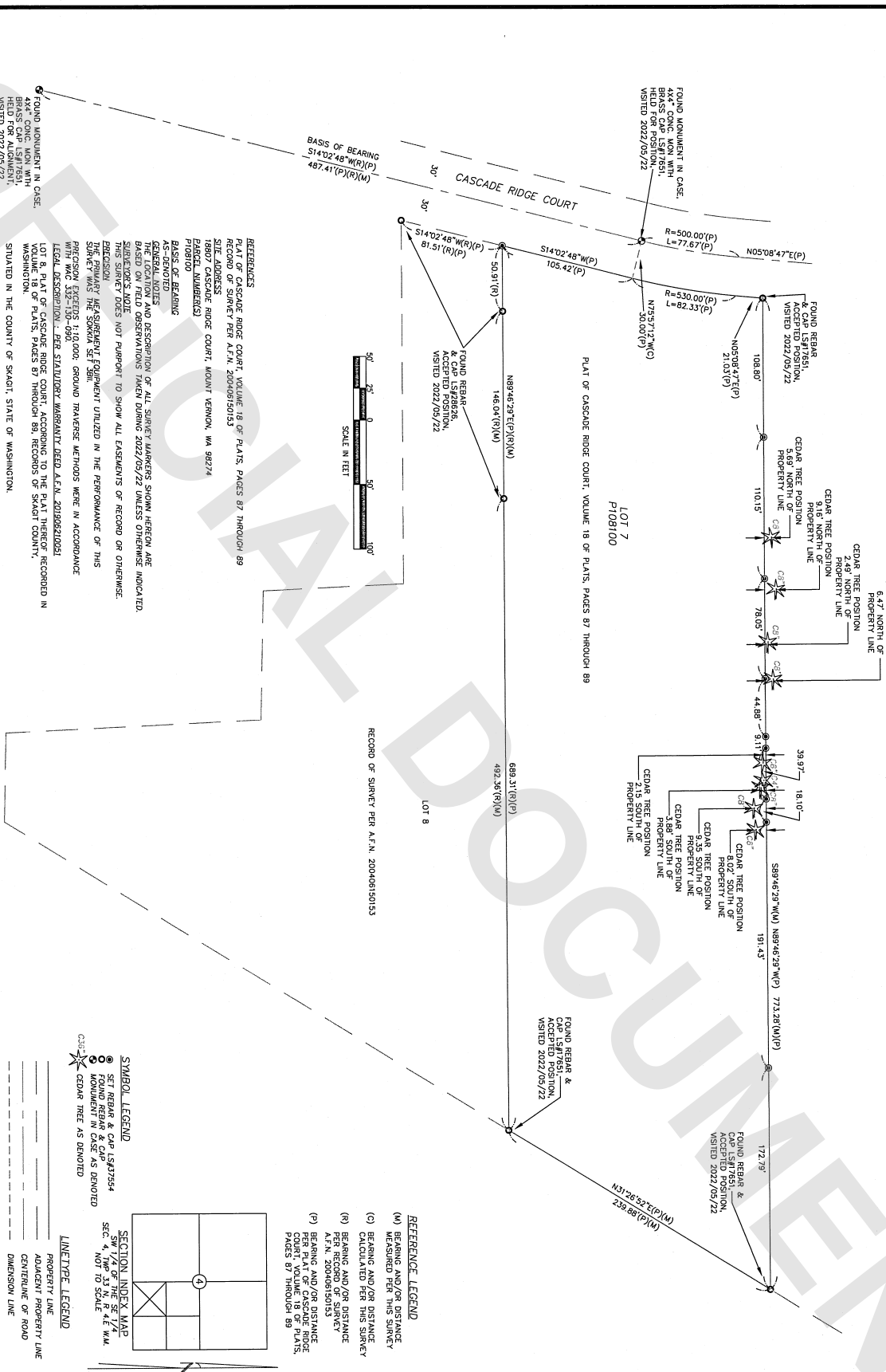

- REFERENCE LEGEND**
- (M) BEARING AND/OR DISTANCE MEASURED PER THIS SURVEY
 - (C) BEARING AND/OR DISTANCE CALCULATED PER THIS SURVEY
 - (R) BEARING AND/OR DISTANCE PER RECORD OF SURVEY
 - (P) BEARING AND/OR DISTANCE PER PLAT OF CASCADE RIDGE COURT VOLUME 18 OF PLATS, PAGES 87 THROUGH 89

- SYMBOL LEGEND**
- SET BEARS & CAP LEGS
 - ⊙ FOUND BEARS & CAP MONUMENT IN CASE AS DENOTED
 - ✱ CEDAR TREE AS DENOTED

- LINETYPE LEGEND**
- PROPERTY LINE
 - - - ADJACENT PROPERTY LINE
 - CENTRELINE OF ROAD
 - DIMENSION LINE

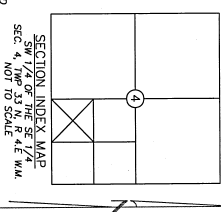

REFERENCES
 PLAT OF CASCADE RIDGE COURT, VOLUME 18 OF PLATS, PAGES 87 THROUGH 89
 RECORD OF SURVEY PER A.F.N. 200406150153
SITE ADDRESSES
 18907 CASCADE RIDGE COURT, MOUNT VERNON, WA 98274
PARCEL NUMBER(S)
 200406150153
DATE OF BEARING AS DENOTED
 GENERAL NOTES AND DESCRIPTION OF ALL SURVEY MARKERS SHOWN HEREON ARE BASED ON FIELD OBSERVATIONS TAKEN DURING 2022/05/22 UNLESS OTHERWISE INDICATED. THIS SURVEY DOES NOT PURPORT TO SHOW ALL EASEMENTS OF RECORD OR OTHERWISE. EXECUTION OF MEASUREMENT EQUIPMENT UTILIZED IN THE PERFORMANCE OF THIS SURVEY WAS THE STANDARD SURVEYING PRACTICE OF A LICENSED SURVEYOR AT THE TIME THE SURVEY WAS CONDUCTED.
 PRECISION EXCEEDS 1:10,000. GROUND TRAVERSE METHODS WERE IN ACCORDANCE WITH WAC 332-105-090.
LEGAL DESCRIPTION - PER STATUTORY WARRANTY, DEED A.F.N. 201908210051 LOT 8, PLAT OF CASCADE RIDGE COURT, ACCORDING TO THE PLAT THEREOF RECORDED IN WASHINGTON COUNTY RECORDS OF SURVEY, PAGES 87 THROUGH 89, RECORDS OF SKAGIT COUNTY, WASHINGTON, IS SITUATED IN THE COUNTY OF SKAGIT, STATE OF WASHINGTON.

DELTA LAND SURVEYORS
 370 N. EAST CAMANO DRIVE, SUITE 5-66
 CAMANO ISLAND, WA 98282
 PHONE (360) 939-0316
 FAX (360) 939-2078

Drawn: JMR	Date: 2022/05/23	Job No: 22-4100
Checked: RBR	Scale: 1"=60' F.B. LL	Sheet: 1 of 1

AUDITOR'S CERTIFICATE
 FILED FOR RECORD THIS 8 DAY OF JULY, 2022 AT
 2:08 PM IN BOOK _____ OF SURVEYS AT PAGE _____
 AT THE REQUEST OF DELTA LAND SURVEYORS
 COUNTY AUDITOR
 DEPT. AUDITOR

RECORD OF SURVEY FOR
 KIM AND MICHAEL AIKENS
 TAX PARCEL: P108100
 SKAGIT COUNTY, WASHINGTON



SURVEYOR'S CERTIFICATE
 THIS MAP CORRECTLY REPRESENTS A SURVEY MADE BY ME OR UNDER MY SUPERVISION AND IN ACCORDANCE WITH THE REQUIREMENTS OF THE SURVEY RECORDING ACT AT THE REQUEST OF KIM AND MICHAEL AIKENS
 18907 CASCADE RIDGE COURT, MT. VERNON, WA 98274
 MAY 20 22
 CERTIFICATE NO. 37254