

AUDITOR'S CERTIFICATE  
 FILED FOR RECORD THIS DAY OF MARCH 2022 AT AM/PM  
 IN BOOK 202203010054 OF SURVEY'S AT PAGE 1 AT THE REQUEST OF LAURA MALOY.  
 FILE NUMBER 202203010054  
 SKAGIT COUNTY AUDITOR Janice Toland

SURVEYOR'S CERTIFICATE  
 THIS MAP CORRECTLY REPRESENTS A SURVEY MADE BY ME OR UNDER MY DIRECTOR IN CONFORMANCE WITH THE REQUIREMENTS OF THE REVISIONS TO THE SURVEY ACT AT THE REQUEST OF LAURA MALOY IN FEBRUARY, 2022.  
 KIM D. BOURNS  
 LICENSED SURVEYOR  
 LICENSE NUMBER LS19361

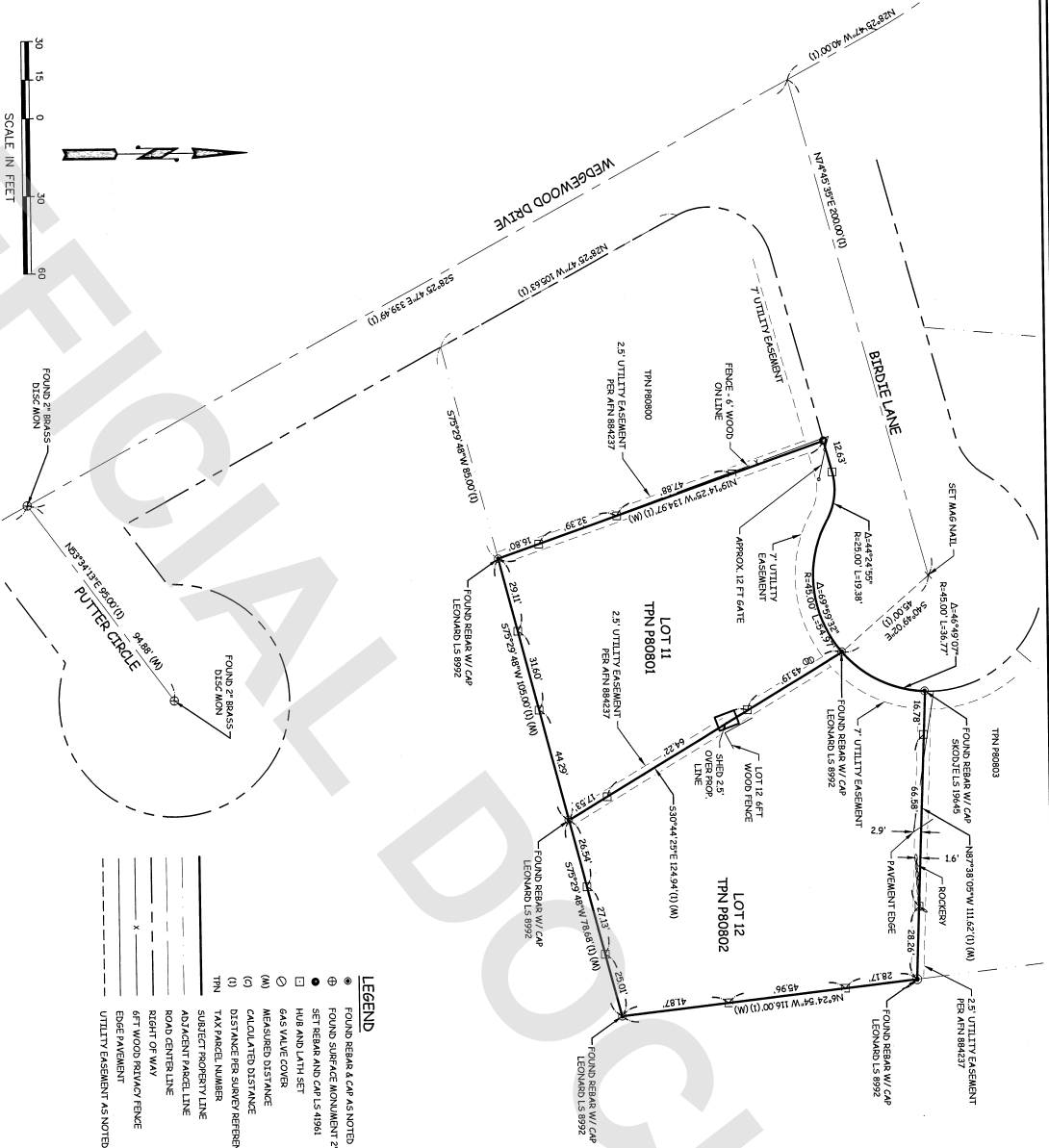

- LEGEND**
- FOUND REBAR & CAP AS NOTED
  - FOUND SURFACE MONUMENT 2" BRASS DISC 2" BELOW GRADE
  - SET REBAR AND CAP LS 41941
  - HUB AND LATH SET
  - GAS VALVE COVER
  - MEASURED DISTANCE
  - (M) CALCULATED DISTANCE
  - (C) DISK PLACED PER SURVEY REFERENCE
  - (I) TAX PARCEL NUMBER
  - SUBJECT PROPERTY LINE
  - ADJACENT PARCEL LINE
  - ROAD CENTERLINE
  - RIGHT OF WAY
  - 6 FT WOOD RELIANT FENCE
  - EDGE PAVEMENT
  - UTILITY EASEMENT AS NOTED

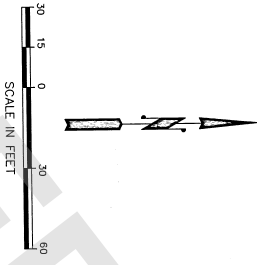
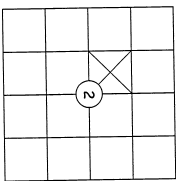

RECORD OF SURVEY  
 PREPARED AT THE REQUEST OF  
**LAURA MALOY**  
 LOT 11 & 12 COUNTRY CLUB ADDITION NO. 8, SECTION 02, TOWNSHIP 34 NORTH, RANGE 3 EAST W.M., SKAGIT COUNTY, WA

STAR SURVEYING, INC.		1004 12TH ST #104	phone - (360)399-7693
ANACORTES		starurveying@rocketland.com	www.starurveying.com
WASHINGTON 98221		LAND SURVEYING	MAPPING
CAD BY: BLP	DATE: 02/18/2022	TJOB NO.: A2389	
CHK BY: GDB	PAGE 1 OF 1	SCALE: 1"=30'	
PLD BK: 501A	A2389-KOSDWG	CIVIL 3D 2020	
SURVEYED BY FIELD TRIANGLE WITH A TRIANGLE SA ROBOTIC SYSTEM			

- LAND DESCRIPTION**  
 LOT 11 & 12 OF COUNTRY CLUB ADDITION NO. 8 ACCORDING TO THE PLAT RECORDED IN VOLUME 12, PAGES 17 & 18, RECORDS OF SKAGIT COUNTY, WA
- SURVEY NOTES:**
- THE BASIS OF BEARINGS FOR THIS SURVEY IS WASHINGTON STATE PLANE COORDINATES NORTH ZONE NAD 83/11 DERIVED FROM GNSS OBSERVATIONS VIA THE WASHINGTON REFERENCE NETWORK (WRSN) ON WSDOT MONUMENT 672502-119.  
 N = 5496487.289 E = 1208973.556 USFT
  - THE PARCEL BOUNDARY SHOWN WAS ESTABLISHED BASED ON FOUND SURVEY MONUMENTS IN THE FIELD AND THE SURVEY REFERENCES LISTED BELOW.
  - THIS SURVEY WAS PERFORMED WITHOUT THE BENEFIT OF A TITLE REPORT AND DOES NOT PURPORT TO SHOW ALL RECORDED OR UNRECORDED EASEMENTS.
  - THIS SURVEY WAS PERFORMED USING A TRIMBLE S6 TOTAL STATION AND TRIMBLE R10 GNSS RECEIVER. ALL FIELD WORK WAS PERFORMED IN FEBRUARY, 2022.
  - ALL CORNERS ARE WITHIN 0.10' OF POSITION UNLESS OTHERWISE NOTED
- SURVEY REFERENCES:**
- COUNTRY CLUB ADDITION NO. 8, PLAT RECORDED IN VOLUME 12, PAGES 17 & 18, RECORDS OF SKAGIT COUNTY, WA