

Return Name & Address:



**202202220135**

02/22/2022 01:55 PM Pages: 1 of 2 Fees: \$204.50  
Skagit County Auditor

SKAGIT COUNTY PLANNING & DEVELOPMENT SERVICES

**LOT OF RECORD CERTIFICATION**

File Number: PL\_22-0031

Applicant Name: Delores Lohman

Property Owner Name: same

Having reviewed the information provided by the applicant, the Department hereby finds that the parcel(s) bearing Skagit County Parcel Number(s):

P#(s): 22393; 340323-1-017-0009; within a Ptn of the SE ¼ of the NE ¼ of Sec. 23, Twp. 34, Rge 3. As reflected by Boundary Line Adjustment PL01-0447, AF 200005090085.

Lot Size: approximately 32 acres

**1. CONVEYANCE**

X **IS**, a Lot of Record as defined in Skagit County Code (SCC) 14.04.020 or owned by an innocent purchaser who has met the requirements described in SCC 14.18.000(9) and RCW 58.17.210 and therefore IS eligible for conveyance.

**IS NOT**, a Lot of Record as defined in SCC 14.04.020 or owned by an innocent purchaser who has met the requirements described in SCC 14.18.000(9) and RCW 58.17.210 and therefore IS NOT eligible for conveyance or development.

**2. DEVELOPMENT**

**IS**, the minimum lot size required for the zoning district in which the lot is located and therefore IS eligible to be considered for development permits.

X **IS NOT**, the minimum lot size required for the Agricultural -Natural Resource Land zoning district in which the lot is located, but does meet an exemption listed in SCC 14.16.850(4)(c)(iv) (unrecorded Lot Cert PL00-0149) and IS eligible to be considered for development permits.

Authorized Signature:

Date: 2/22/2022

See attached map for Lot of Record boundaries.

W

6	5
7	8
18	17
19	20
30	29
31	32

T 34

\* A  
THIS MAP CON  
THAT HAS BEE  
BEST AVAILAB  
EXACT LOCATIC  
IS UNKNOWN

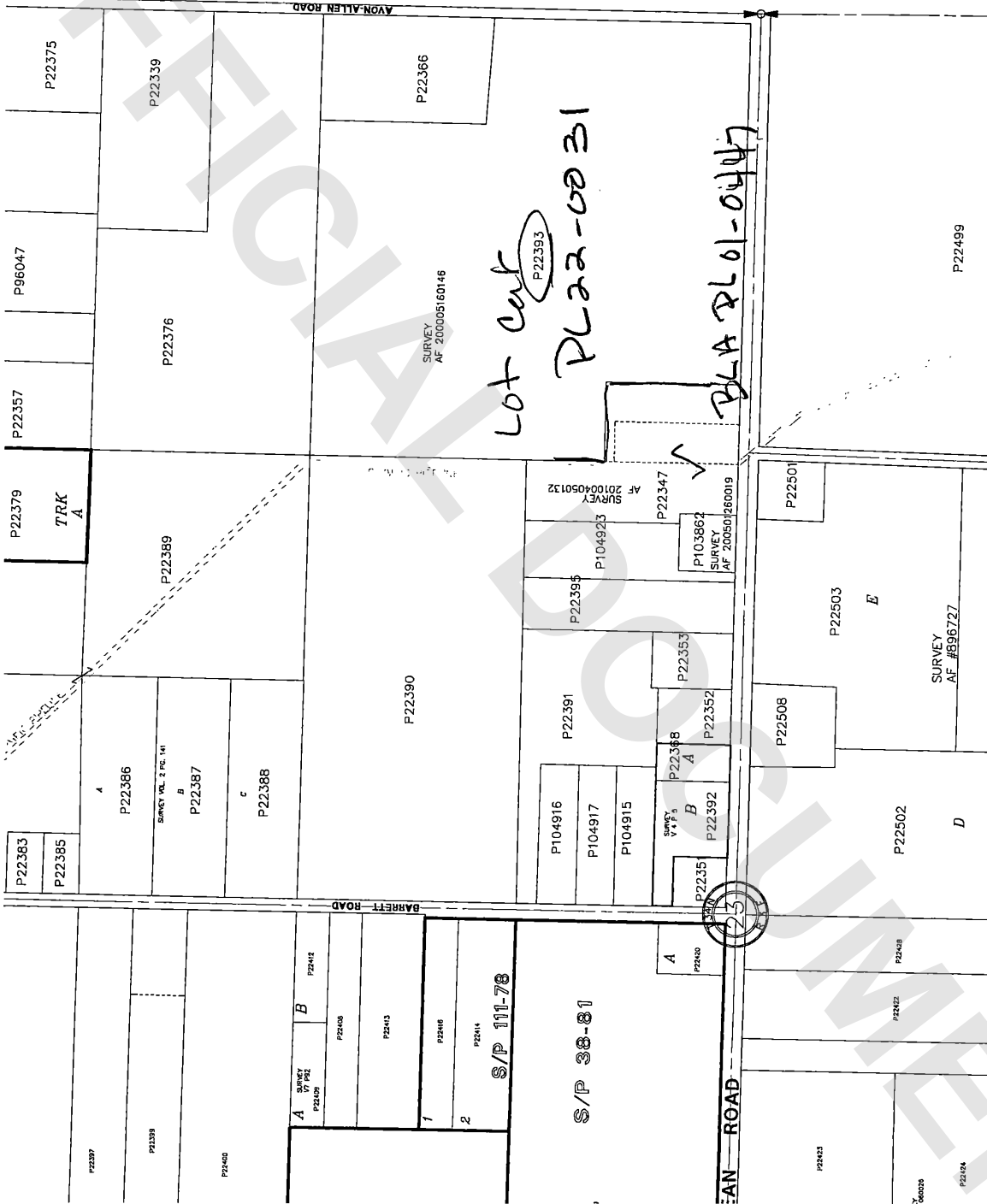

Lot cut  
P22393  
PL22-0031

PLA 2601-0447

S/P 38-81

23