

FD. CONC. MONUMENT
IN CASE AT INTX. OF HADDON
RD. & WHISTLE LK. RD. 2/11/8

NORTHEAST CORNER SEC. 3
POSITION CALCULATED FROM
SHORT PLAT PLO-0082.

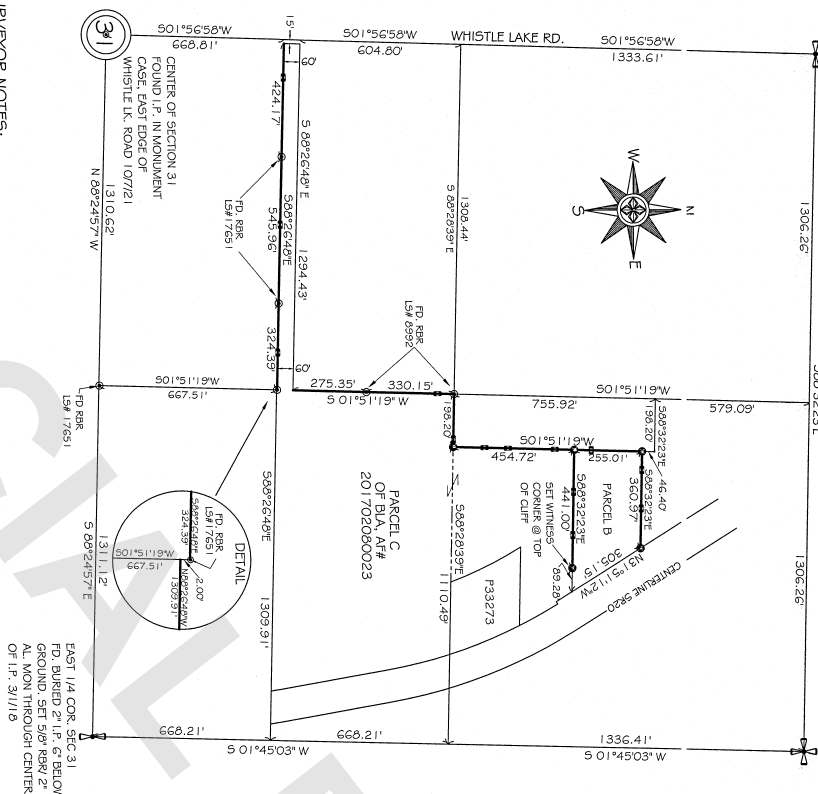

SURVEYOR NOTES:

THIS SURVEY RELIED IN PREVIOUS WORK BY THIS SURVEYOR AS FOUND IN RECORD OF SURVEYS RECORDED UNDER AUDITORS FILE NUMBERS 201804201172 AND 201907030087. IT ALSO RELIED ON A BOUNDARY LINE ADJUSTMENT SURVEY RECORDED UNDER AUDITORS FILE NUMBER 201702080021.

THE BASIS OF BEARINGS IS NO 1-56-58E BETWEEN THE CENTER OF SECTION 31 AND THE NORTH 1/4 CORNER OF SECTION 31.

SURVEY PROCEDURE: THIS SURVEY WAS PERFORMED IN OCTOBER 2021 USING A NIKON NPL-522 3 SECOND TO STATION, WITH RESULTING CLOSURES EXCEEDING PRECISION CLASS RURAL STANDARDS OF WAC 332-1-30-090

THIS SURVEY WAS COMPLETED WITHOUT THE BENEFIT OF A CURRENT TITLE REPORT AND DOES NOT PURPORT TO SHOW ANY OR ALL EASEMENTS, RESTRICTIONS, ENCUMBRANCES, BUILDING SETBACK LINES, RESTRICTIVE COVENANTS, SUBDIVISION RESTRICTIONS, ZONING OR OTHER LAID USE REGULATIONS THAT MAY AFFECT THE PARCELS SHOWN THEREON.

THE PURPOSE OF THIS WAS TO SURVEY THE NORTH, WEST AND SOUTH LINES OF PARCEL B AND TO SURVEY THE NORTH AND WEST LINES OF PARCEL C, AS WELL AS THE SOUTH BOUNDARY OF HILDE LANE. THESE LINES ARE REPRESENTED AS BOLD LINES ON THE FACE OF THIS SURVEY.

SURVEYOR'S CERTIFICATE

THIS MAP CORRECTLY REPRESENTS A SURVEY MADE UNDER MY DIRECTION IN CONFORMANCE WITH THE REQUIREMENTS OF THE SURVEY RECORDING ACT AT THE REQUEST OF WILLIAM ALOE AND JAY GILMAN.

11/16/21
Frederic P. Petersen
FREDERIC P. PETERSEN CERT.# 26303



AUDITOR'S CERTIFICATE

FILED FOR THE RECORD THIS 19 DAY OF
November, 20 21 AT 11:07 am IN BOOK
- OF SURVEYS ON PAGE - AT THE
REQUEST OF FREDERIC P. PETERSEN PLS.

Nancy Linayres Salgado
COUNTY ADDITION

AUDITOR'S FILE NO.: 20211119005

RECORD OF SURVEY FOR:

WILLIAM ALOE
6755 HILINE LANE
ANACORTES, WA., 9822

LEGEND:

- ✚ DENOTES CONTROLLING GLO CORNER
- ① DENOTES 5/8" REBAR/PLASTIC CAP L5 26303 SET BY THIS SURVEY.
- DENOTES REBAR/PLASTIC CAP SET BY PREVIOUS SURVEYS.
- SET HUBLATH ON LINE

PETERSEN LAND SURVEYING

SCALE 1" = 300'

DINWIDDIE ET AL.

DATE: 11/15/2021

PHONE: 360-333-9493

SHEET 1 OF 1

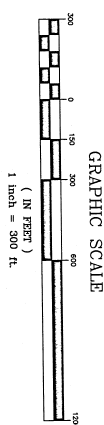
[illegible]