

RECORD OF SURVEY
 FOR TREVOR & ANNA MASCARENAS

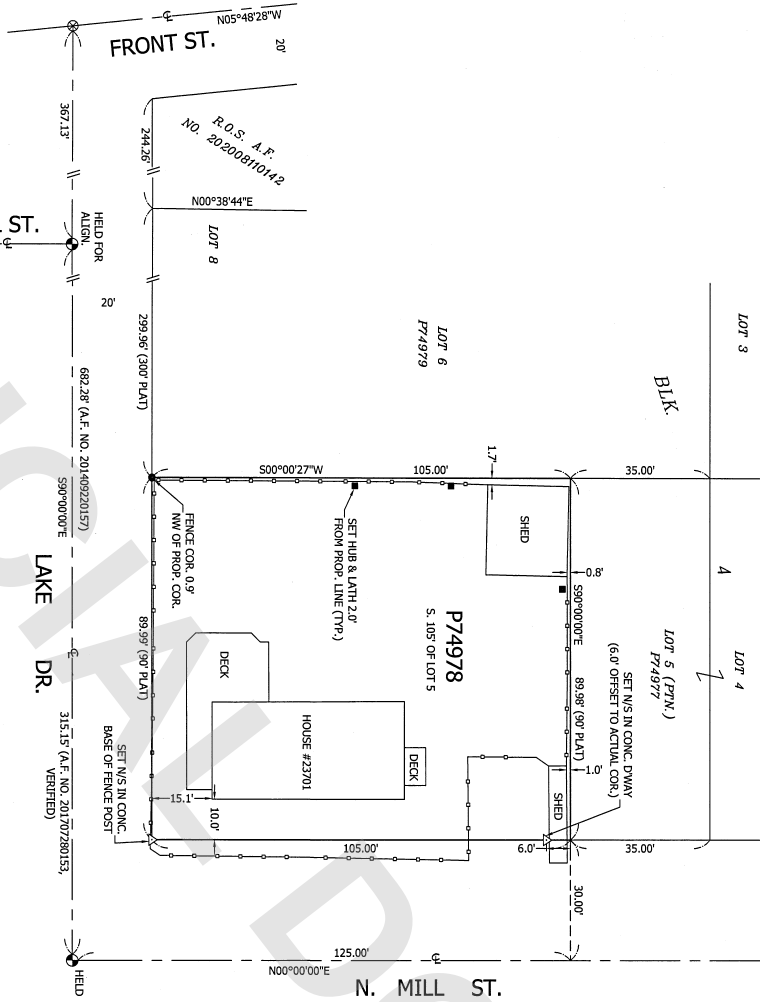

OCCUPATIONAL INDICATORS AND EXISTING FENCE LINE NOTE
 THIS SURVEY HAS IDENTIFIED FENCE LINES AND/OR ENCROACHMENTS IN ACCORDANCE WITH SURVEY PRACTICES AND STANDARDS. THE RESULTS OF THIS SURVEY ARE NOT A BASIS FOR CLAIMS OF UNWRITTEN TITLE CLAIMS HAS NOT BEEN RESOLVED BY THIS SURVEY.

LEGAL DESCRIPTION
 THIS SURVEY IS LOCATED WITHIN THE SW 1/4 OF THE NE 1/4 SECTION 1, TOWNSHIP 34 NORTH, RANGE 4 EAST, W.M., SKAGIT COUNTY, WA.

AUDITORS CERTIFICATE

FILED FOR RECORD THIS 6 DAY OF October, 2021,
 AT 12:14 P.M. IN BOOK OF SURVEYS ON PAGE 1
 AT THE REQUEST OF CHRISTIE & CHRISTIE LAND SURVEYING, INC.
 COUNTY AUDITOR
 AUDITORS FILE NO.: 202110060094

SURVEYORS CERTIFICATE

THIS WAS CORRECTLY REPRESENTS A SURVEY MADE BY ME OR UNDER MY DIRECTION IN CONFORMANCE WITH THE REQUIREMENTS OF THE SURVEY RECORDING ACT, TERRA MODO, IN SEPTEMBER, 2021.
 ERIC J. STUBBINS, P.L.S. CERTIFICATE NO. 45176



CHRISTIE & CHRISTIE
 LAND SURVEYING, INC.
 222 GRAND AVE. SUITE 10
 BELLINGHAM, WASHINGTON 98225
 360-671-8855 • chrisesteg@hotmail.com

PREPARED FOR: TREVOR & ANNA MASCARENAS
 23701 LAKE DR.
 CLEAR LAKE, WA 98235

DATE: 10/01/21 **DRAWN BY:** JOH
SCALE: AS SHOWN **CHECKED BY:** EAS

JOB NO.: 2021091116
SHEET 1 OF 1

- SURVEYOR'S NOTES**
1. BASIS OF BEARINGS: LAKE DRIVE, N89°00'00"E AS PER RECORD OF SURVEY A.F. NO. 201409220157.
 2. THIS SURVEY WAS PERFORMED SEPTEMBER 23, 2021. ALL MONUMENTS SHOWN HEREON WERE VISITED DURING THE COURSE OF THIS SURVEY, UNLESS OTHERWISE NOTED.
 3. ANGULAR AND LINEAR MEASUREMENTS WERE PERFORMED USING A 5-SECOND PENTAX PT5-V5 TOTAL STATION.
 4. PROCEDURES USED IN THIS SURVEY MEET OR EXCEED STANDARDS SET FORTH BY W.A.C. 322-130-090.
 5. THIS SURVEY WAS COMPLETED WITHOUT THE BENEFIT OF A CURRENT TITLE REPORT AND DOES NOT PURPORT TO SHOW ANY OR ALL EASEMENTS, COVENANTS, RESTRICTIONS AND/OR AGREEMENTS THAT A CURRENT TITLE REPORT MIGHT REVEAL.

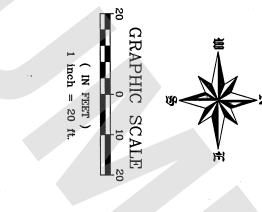

NW	NE	NW	NE
NW	NE	NW	NE
SW	SE	SW	SE
SW	SE	SW	SE

THIS SURVEY IS LOCATED WITHIN THE SW 1/4 OF THE NE 1/4 SECTION 1, TOWNSHIP 34 NORTH, RANGE 4 EAST, W.M., SKAGIT COUNTY, WA.