

Return Name & Address:  
Skagit County Planning  
1800 Continental Place  
Mount Vernon, WA 98233

  
**202109210071**  
09/21/2021 02:07 PM Pages: 1 of 2 Fees: \$204.50  
Skagit County Auditor

SKAGIT COUNTY PLANNING & DEVELOPMENT SERVICES  
**LOT OF RECORD CERTIFICATION**

File Number: BP21-0495

Applicant Name: Jay D Neff and Stefanie R Neff

Property Owner Name: Jay D Neff and Stefanie R Neff

Having reviewed the information provided by the applicant, the Department hereby finds that the parcel(s) bearing Skagit County Parcel Number(s): P83491 / 4501-000-006-0000

Lot Size: .29 acres Description: Lot 6, Plat of Brown and McMillen Div. No. 1 33-35-04

**1. CONVEYANCE**

- IS**, a Lot of Record as defined in Skagit County Code (SCC) 14.04.020 or owned by an innocent purchaser who has met the requirements described in SCC 14.18.000(9) and RCW 58.17.210 and therefore IS eligible for conveyance. (*per AF# AF#* )
- IS NOT**, a Lot of Record as defined in SCC 14.04.020 or owned by an innocent purchaser who has met the requirements described in SCC 14.18.000(9) and RCW 58.17.210 and therefore IS NOT eligible for conveyance or development.

**2. DEVELOPMENT**

- IS**, the minimum lot size required for the \_\_\_\_\_ zoning district in which the lot is located and therefore IS eligible to be considered for development permits.
- IS NOT**, the minimum lot size required for the Urban Reserve Residential (URR) zoning district in which the lot is located, but does meet an exemption listed in SCC 14.16.850(4)(c)(i) and therefore IS eligible to be considered for development permits.

Authorized Signature: 

Date: 09.20.2021

See attached map for Lot of Record boundaries.

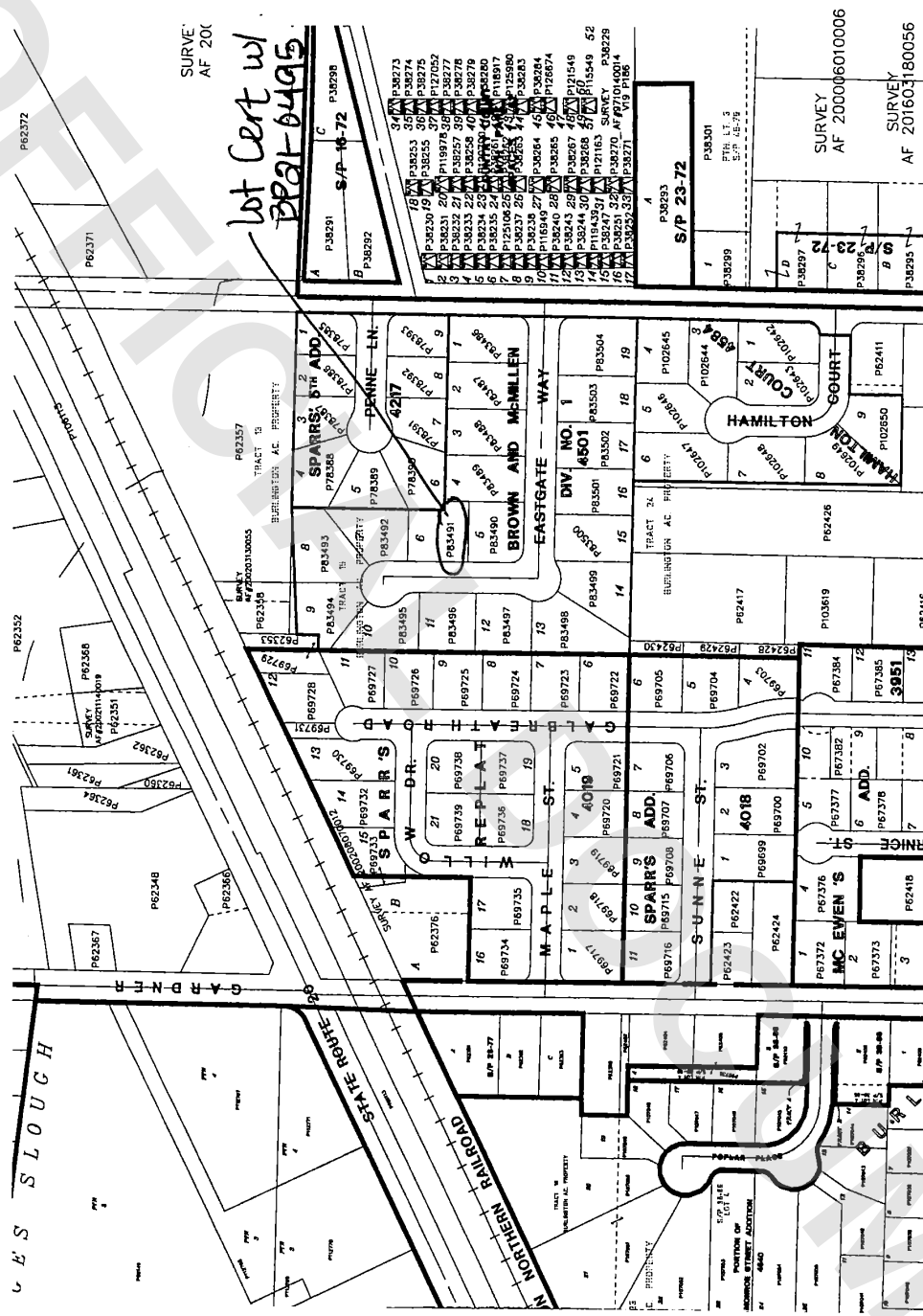

SURVEY AF 200

lot Cert w/ P201-6495

A	P38291	S/P 16-72	P38298
B	P38292		
1	P38293		
2	P38294		
3	P38295		
4	P38296		
5	P38297		
6	P38298		
7	P38299		
8	P38300		
9	P38301		
10	P38302		
11	P38303		
12	P38304		
13	P38305		
14	P38306		
15	P38307		
16	P38308		
17	P38309		
18	P38310		
19	P38311		
20	P38312		
21	P38313		
22	P38314		
23	P38315		
24	P38316		
25	P38317		
26	P38318		
27	P38319		
28	P38320		
29	P38321		
30	P38322		
31	P38323		
32	P38324		
33	P38325		
34	P38326		
35	P38327		
36	P38328		
37	P38329		
38	P38330		
39	P38331		
40	P38332		
41	P38333		
42	P38334		
43	P38335		
44	P38336		
45	P38337		
46	P38338		
47	P38339		
48	P38340		
49	P38341		
50	P38342		
51	P38343		
52	P38344		
53	P38345		
54	P38346		
55	P38347		
56	P38348		
57	P38349		
58	P38350		
59	P38351		
60	P38352		
61	P38353		
62	P38354		
63	P38355		
64	P38356		
65	P38357		
66	P38358		
67	P38359		
68	P38360		
69	P38361		
70	P38362		
71	P38363		
72	P38364		
73	P38365		
74	P38366		
75	P38367		
76	P38368		
77	P38369		
78	P38370		
79	P38371		
80	P38372		
81	P38373		
82	P38374		
83	P38375		
84	P38376		
85	P38377		
86	P38378		
87	P38379		
88	P38380		
89	P38381		
90	P38382		
91	P38383		
92	P38384		
93	P38385		
94	P38386		
95	P38387		
96	P38388		
97	P38389		
98	P38390		
99	P38391		
100	P38392		

A	P38293	S/P 23-72
1	P38299	
2	P38300	
3	P38301	
4	P38302	
5	P38303	
6	P38304	
7	P38305	
8	P38306	
9	P38307	
10	P38308	
11	P38309	
12	P38310	
13	P38311	
14	P38312	
15	P38313	
16	P38314	
17	P38315	
18	P38316	
19	P38317	
20	P38318	
21	P38319	
22	P38320	
23	P38321	
24	P38322	
25	P38323	
26	P38324	
27	P38325	
28	P38326	
29	P38327	
30	P38328	
31	P38329	
32	P38330	
33	P38331	
34	P38332	
35	P38333	
36	P38334	
37	P38335	
38	P38336	
39	P38337	
40	P38338	
41	P38339	
42	P38340	
43	P38341	
44	P38342	
45	P38343	
46	P38344	
47	P38345	
48	P38346	
49	P38347	
50	P38348	
51	P38349	
52	P38350	
53	P38351	
54	P38352	
55	P38353	
56	P38354	
57	P38355	
58	P38356	
59	P38357	
60	P38358	
61	P38359	
62	P38360	
63	P38361	
64	P38362	
65	P38363	
66	P38364	
67	P38365	
68	P38366	
69	P38367	
70	P38368	
71	P38369	
72	P38370	
73	P38371	
74	P38372	
75	P38373	
76	P38374	
77	P38375	
78	P38376	
79	P38377	
80	P38378	
81	P38379	
82	P38380	
83	P38381	
84	P38382	
85	P38383	
86	P38384	
87	P38385	
88	P38386	
89	P38387	
90	P38388	
91	P38389	
92	P38390	
93	P38391	
94	P38392	
95	P38393	
96	P38394	
97	P38395	
98	P38396	
99	P38397	
100	P38398	

SURVEY AF 200006010006

SURVEY AF 201603180056