

**SURVEYOR'S CERTIFICATE**  
THIS MAP CORRECTLY REPRESENTS A SURVEY MADE BY ME OR UNDER MY DIRECTION IN CONFORMANCE WITH THE REQUIREMENTS OF THE SURVEY RECORDING ACT AT THE REQUEST OF NICK BRANDSMA IN MAY 2021.

JOHN B. SEMRAU, P.L.S., CERTIFICATE NO. 28626  
2118 RIVERSIDE DRIVE SUITE 208  
MOUNT VERNON, WA 98273

DATE: 6-16-2021

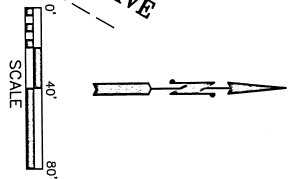
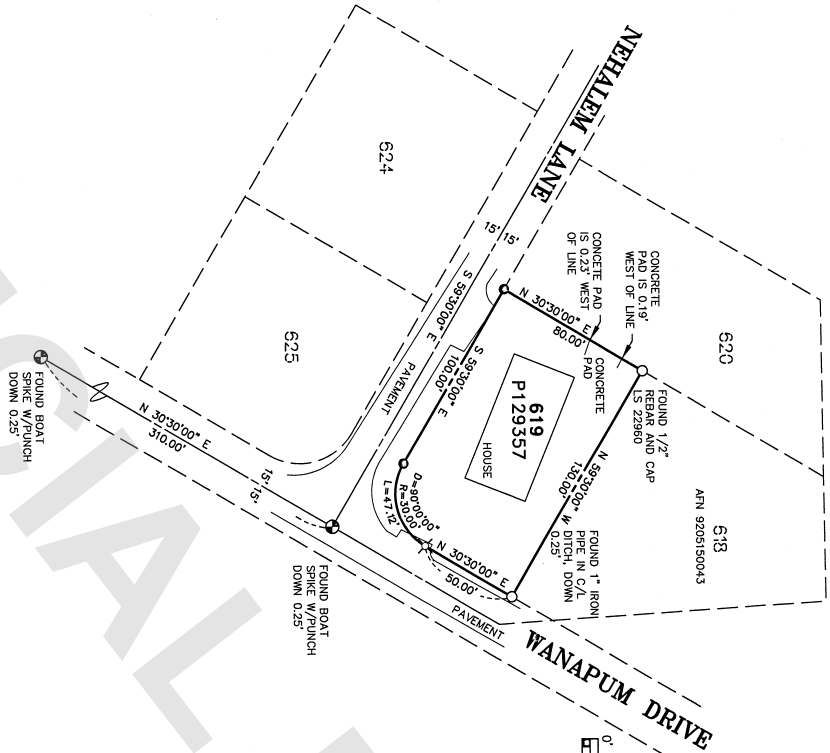
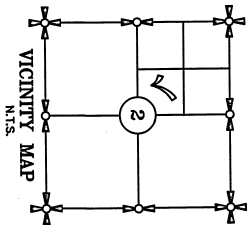

**AUDITOR'S CERTIFICATE**  
FILED FOR RECORD THIS 17 DAY OF June 20 21 AT 9:58 AM, UNDER AUDITOR'S FILE # 202106170033, AT THE REQUEST OF SEMRAU ENGINEERING AND SURVEYING, PLLC.  
SARAH REIDEN  
DEPUTY AUDITOR

**DESCRIPTION**  
LOT #619, "SURVEY OF SHELTER BAY DIV. 4, TRIBAL AND ALLOTTED LANDS OF SWINOMISH INDIAN RESERVATION," ACCORDING TO THE SURVEY RECORDED JULY 8, 1970, IN VOLUME 48 OF OFFICIAL RECORDS, PAGES 627 THROUGH 631, UNDER AUDITOR'S FILE NO. 740982, RECORDS OF SKAGIT COUNTY, WASHINGTON.

SITUATE IN THE COUNTY OF SKAGIT, STATE OF WASHINGTON.

**NOTES**

1. THE DESCRIPTION FOR THIS SURVEY IS FROM SHELTER BAY ASSIGNMENT OF SUBLEASE RECORDED UNDER AUDITOR'S FILE NO. 202003090072, RECORDS OF SKAGIT COUNTY, WASHINGTON.
2. BASIS OF BEARING: EXISTING MONUMENT SPIKES FOUND IN CENTERLINE OF WANAPUM DRIVE, BEARING = NORTH 30°30'00" EAST.
3. ALL DISTANCES ARE SHOWN IN FEET.
4. INSTRUMENTATION: LEICA M50 THEODOLITE DISTANCE METER.
5. SURVEY PROCEEDURES: 3 SURVEY TECHNIQUES WERE USED TO LOCATE MONUMENT SPIKES.
6. THIS SURVEY SHOWS OCCUPATIONAL INDICATORS AS PER W.A.C. CHAPTER 332.130. LINES OF OCCUPATION MAY INDICATE AREAS FOR POTENTIAL CLAIMS OF UNWRITTEN OWNERSHIP. THIS BOUNDARY SURVEY HAS ONLY SHOWN THE RELATIONSHIP OF LINES OF OCCUPATION TO THE DEEDED LINES OF RECORD. NO RESOLUTION OF OWNERSHIP BASED ON UNWRITTEN RIGHTS HAS BEEN MADE OR IMPLIED BY THIS SURVEY.
7. EXCEPT AS SPECIFICALLY STATED OR SHOWN ON THIS SURVEY MAP, THIS SURVEY DOES NOT INTEND TO REPRESENT OR REFLECT ALL OF THE FOLLOWING WHICH MAY BE APPLICABLE TO THE SUBJECT REAL ESTATE: EASEMENTS, BUILDING SETBACK LINES, RESTRICTIVE COVENANTS, SUBDIVISION RESTRICTIONS, ZONING OR OTHER LAND-USE REGULATIONS AND ANY OTHER FACTS THAT AN ACCURATE AND CURRENT TITLE SEARCH MAY DISCLOSE.

**KEY**

- - REBAR SET WITH YELLOW CAP - SURVEY NUMBER SEMRAU 28626
- - EXISTING REBAR OR IRON PIPE FOUND, AS NOTED
- ⊗ - SET MAGNETIC NAIL AND SHINER - SURVEY NUMBER SEMRAU 28626
- ⊗ - BOAT SPIKE WITH PUNCH FOUND, AS NOTED

SHEET 1 OF 1

SURVEY OF LOT 619, PLAT OF SHELTER BAY DIVISION 4 OF THE SE 1/4 OF THE NW 1/4 OF SECTION 2, T. 33 N., R. 2 E., W.M., SWINOMISH INDIAN RESERVATION FOR: NICK BRANDSMA			
FB. 324	PG. 82-83	SEMRAU ENGINEERING & SURVEYING SCALE: 1" = 40'	JOB NO. 6120
MERIDIAN:	ASSUMED	MOUNT VERNON, WA 98273 360-424-9566	