

After recording return document to:

City Clerk
City of Sedro-Woolley
325 Metcalf Street
Sedro-Woolley, WA 98284

REVIEWED BY
SKAGIT COUNTY TREASURER
DEPUTY Chelsea Stalcup
DATE 02/22/2021

PLEASE MAKE NO MARK IN THE MARGIN SPACE - RESERVED FOR COUNTY AUDITOR'S USE

Grantor(s): EWB Properties LLC
Grantee(s): City of Sedro-Woolley
Legal Description: PTN, SEC 19, Twp. 35N, Rng. 5E
Assessor's Tax Parcel Number: P37539
Reference Number of Related Documents: N/A

TEMPORARY CONSTRUCTION EASEMENT

SR20/SR9N-Township Intersection Improvements

This TEMPORARY CONSTRUCTION EASEMENT ("Easement") is granted this 12 day of February, 2021, by **EWB Properties LLC**, a Washington limited liability company, hereinafter referred to as "Grantor," to the City of Sedro-Woolley, a municipal corporation of the State of Washington, hereafter referred to as "City" or "Grantee"

WHEREAS, Grantor is the owner of certain parcels of land located in the County of Skagit, State of Washington, described as follows:

For legal description and additional conditions
See Exhibit A attached hereto and made a part hereof.

WHEREAS, it has been found necessary in the construction of the SR20/SR9N-Township Intersection Improvements project ("Project"), to acquire certain rights and privileges on, under, across, over and through a portion of said property.

NOW, THEREFORE, Grantor, for and in consideration of the sum of TEN AND NO/100 (\$10.00) Dollars and other good and valuable consideration, the receipt and sufficiency of which is hereby acknowledged, grants to Grantee a temporary construction easement on, under, across, over and through that portion of Grantor's property as described in Exhibit B ("Easement Area"), and depicted in Exhibit C, together with the right to enter upon and have

PLEASE MAKE NO MARK IN THE MARGIN SPACE - RESERVED FOR COUNTY AUDITOR'S USE ONLY

TEMPORARY CONSTRUCTION EASEMENT

access to said Easement Area for the purpose of the Project work, and to take such other actions upon the Easement Areas as are necessary and/or convenient for the construction of the project.

Access to Grantor's property shall be maintained during the project work in the same manner as for other properties within the project area.

The project specifications will require the full reopening of the SR9 approach prior to closure of the existing SR20 right in only approach.

The project specifications will require the contractor to take all reasonable measures to maintain access to the retail fuel station via the SR9 approach and to avoid a full closure of the SR9 approach for the term of the project. Such measures may include, without limitation, closure of only one-half (1/2) of the SR9 approach for construction while the remaining one-half (1/2) remains open, etc.

If the contractor and the City, after consultation with the Owner, determine no reasonable measures may be taken to maintain access to the retail fuel station via the SR9 approach for the term of the project then the project specifications will limit full closure of the SR9 approach to one week.

The rights, title, privileges and authorities hereby granted shall vest in Grantee and shall be effective upon execution by the parties and shall commence forty-eight (48) hours after the Grantee and/or its contractors provides written (email is acceptable) notification to the Grantor of its intent to commence construction. The temporary rights granted to the Grantee shall automatically terminate and be null and void (i) twelve (12) months after the commencement of construction or (ii) upon restoration of any existing improvements disturbed by the Grantee within the temporary easement area, whichever is later, but no later than December 31, 2021.

Grantee shall formally accept the fully completed project for the purposes of use, operation and maintenance of the Project. Grantee may exercise its rights hereunder through its agents, contractors, and assigns as appropriate.

Grantee will replace or restore any landscaping or land contours, excluding all permanent alterations required for the construction of the Project, that are materially disturbed in connection with the exercise of Grantee's rights hereunder, as in good condition as the same were immediately before the Easement Area was entered by the Grantee, provided such landscaping and/or land contours do not interfere with the Grantee's Project and/or Grantee's use of the Easement Area.

PLEASE MAKE NO MARK IN THE MARGIN SPACE - RESERVED FOR COUNTY AUDITOR'S USE ONLY

PLEASE MAKE NO MARK IN THE MARGIN SPACE - RESERVED FOR COUNTY AUDITOR'S USE ONLY.

TEMPORARY CONSTRUCTION EASEMENT

It is understood and agreed that the delivery of this Easement is tendered and that the terms and obligations hereof shall not become binding upon Grantee unless and until accepted and approved in writing by the City of Sedro-Woolley City Manager upon approval by the Sedro-Woolley City Council.

Dated: 2 / 12, 2021

Grantor: **EWB Properties LLC, a Washington limited liability company**

By: [Signature]

Its: Member

**Accepted and Approved
City of Sedro-Woolley**

By: [Signature]

Date 02/22/2021

PLEASE MAKE NO MARK IN THE MARGIN SPACE - RESERVED FOR COUNTY AUDITOR'S USE ONLY.

PLEASE MAKE NO MARK IN THE MARGIN SPACE - RESERVED FOR COUNTY AUDITOR'S USE ONLY

TEMPORARY CONSTRUCTION EASEMENT

STATE OF WASHINGTON }
COUNTY OF Snohomish } ss.

On this day personally appeared before me Ehab Dahabreh.
to me known to be the Member of EWB Properties LLC, a Washington
limited liability company, that executed the within and foregoing instrument, and acknowledged the said
instrument to be the free and voluntary act and deed of the said corporation, for the uses and purposes therein
mentioned, and on oath stated that he/she was authorized to execute the said instrument.

DATED this 12th day of February, 2021.

(SEAL)

Misun Cho
Notary Public

Misun Cho
Printed Name



Residing at Mill Creek, WA

My appointment expires May 20, 2024

PLEASE MAKE NO MARK IN THE MARGIN SPACE - RESERVED FOR COUNTY AUDITOR'S USE ONLY.

PLEASE MAKE NO MARK IN THE MARGIN SPACE - RESERVED FOR COUNTY AUDITOR'S USE ONLY

TEMPORARY CONSTRUCTION EASEMENT**EXHIBIT "A"
ENTIRE PARCEL**

LOT 1 OF SURVEY RECORDED UNDER AF# 9107120026. AKA THAT PORTION OF THE NORTHEAST 1/4 OF SECTION 24, TOWNSHIP 35 NORTH, RANGE 4 EAST OF THE W.M., SKAGIT COUNTY, WASHINGTON, DESCRIBED AS FOLLOWS: BEGINNING AT THE INTERSECTION OF THE WEST RIGHT-OF-WAY LINE (40 FEET FROM CENTERLINE) OF TOWNSHIP ROAD WITH THE NORTH RIGHT-OF-WAY WITH THE NORTH RIGHT-OF-WAY LINE (75 FEET FROM CENTERLINE) OF SECONDARY STATE HIGHWAY NO. 1-A; THENCE NORTH 00-00-00 EAST ALONG SAID WEST RIGHT-OF-WAY LINE OF TOWNSHIP ROAD, A DISTANCE OF 96.58 FEET TO A POINT 120 FEET NORTH OF, AS MEASURED PERPENDICULAR TO, SAID SOUTH LINE OF THE NORTHEAST 1/4 OF SAID SECTION; THENCE CONTINUING NORTH 00-00-00 EAST ALONG SAID WEST RIGHT-OF-WAY LINE, A DISTANCE OF 52.00 FEET; THENCE NORTH 88-51-15 WEST, 265.18 FEET; THENCE SOUTH 00-00-00 EAST, 152.02 FEET TO A LINE PARALLEL WITH AND 20 FEET NORTH OF, AS MEASURED PERPENDICULAR TO, SAID SOUTH LINE OF THE NORTHEAST 1/4; THENCE SOUTH 88-51-15 EAST ALONG SAID PARALLEL LINE, A DISTANCE OF 188.98 FEET TO A POINT OF INTERSECTION WITH SAID NORTHERLY RIGHT-OF-WAY LINE (75 FEET FROM CENTERLINE) OF SECONDARY STATE HIGHWAY NO. 1-A; THENCE NORTH 88-33-29 EAST ALONG SAID RIGHT-OF-WAY LINE, A DISTANCE OF 76.20 FEET TO THE POINT OF BEGINNING.

PLEASE MAKE NO MARK IN THE MARGIN SPACE - RESERVED FOR COUNTY AUDITOR'S USE ONLY

PLEASE MAKE NO MARK IN THE MARGIN SPACE - RESERVED FOR COUNTY AUDITOR'S USE ONLY

TEMPORARY CONSTRUCTION EASEMENT

**EXHIBIT "B"
TCE LEGAL DESCRIPTION**

Intentionally left blank

PLEASE MAKE NO MARK IN THE MARGIN SPACE - RESERVED FOR COUNTY AUDITOR'S USE ONLY.

PLEASE MAKE NO MARK IN THE MARGIN SPACE - RESERVED FOR COUNTY AUDITOR'S USE ONLY

TEMPORARY CONSTRUCTION EASEMENT

EXHIBIT "C" GRAPHIC DEPICTION

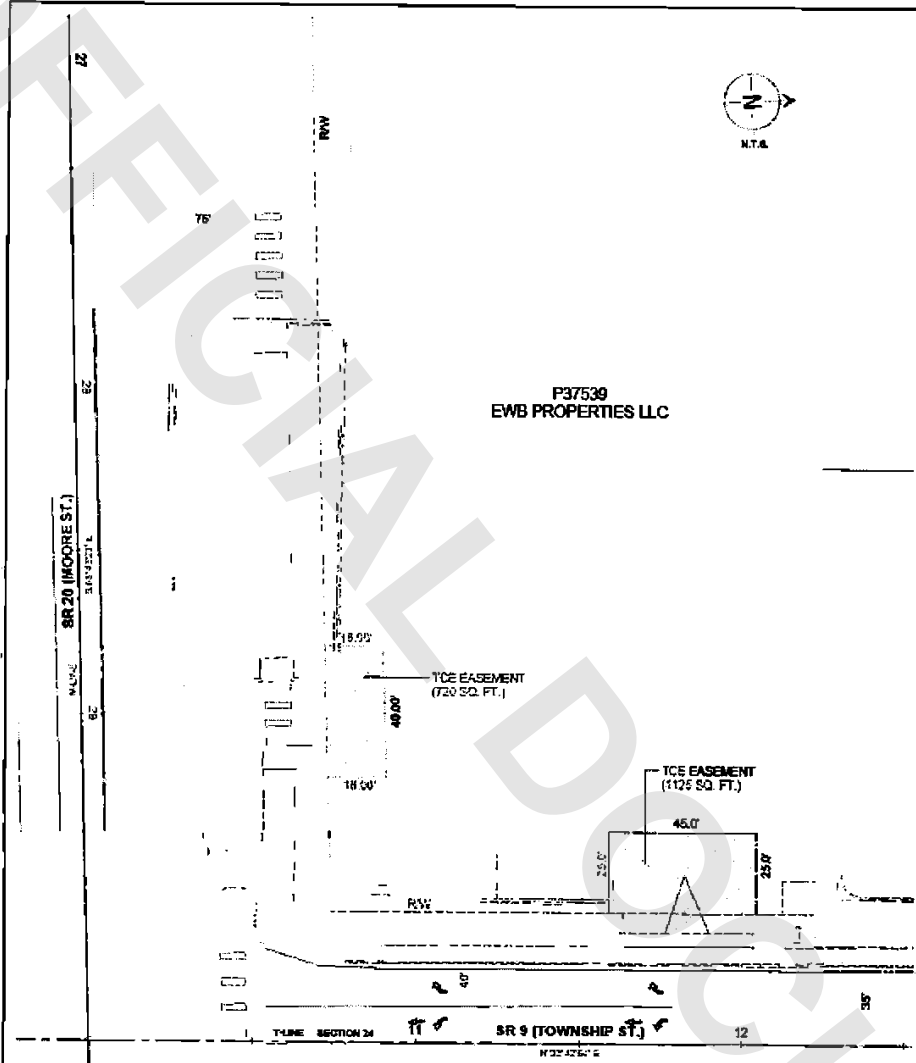

**EXHIBIT A
PARCEL P37539
EASEMENT EXHIBIT**
A PORTION OF THE NE 1/4 OF THE 1/4 OF
SECTION 24, T. 36 N., R 4 E., W.M.
SKAGIT COUNTY, WASHINGTON

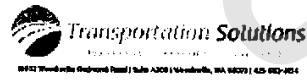

PLEASE MAKE NO MARK IN THE MARGIN SPACE - RESERVED FOR COUNTY AUDITOR'S USE ONLY