

202008250094

08/25/2020 01:43 PM Pages: 1 of 1 Fees: \$187.50  
Skiat County Auditor

Survey For: **PORTN GOVT LOT 7, SEC. 32, TWP. 33N, RGE. 10E, W.14.**  
**ATCO COMMUNICATION SERVICES, LLC**

Survey By: **Cascade Surveying & Engineering, Inc.**  
P.O. BOX 350, ARINGTON, WASHINGTON, 98223 (TOS EAST DIVISION STREET)  
6/5/20



**AUDITOR'S CERTIFICATE**  
FILED FOR RECORD THIS 28<sup>th</sup> DAY OF August  
2020, AT 1:13 P.M. IN BOOK \_\_\_\_\_ OF \_\_\_\_\_  
AT THE REQUEST OF CASCADE  
SURVEYING & ENGINEERING, INC.  
COUNTY AUDITOR Frederick F. Rymer DEPUTY AUDITOR

**SURVEYOR'S CERTIFICATE**  
THIS MAP CORRECTLY REPRESENTS A SURVEY MADE BY ME  
OR UNDER MY DIRECTION IN CONFORMANCE WITH THE  
REQUIREMENTS OF THE SURVEY RECORDING ACT, AT THE  
REQUEST OF ATCO COMMUNICATION SERVICES, LLC  
IN WASH. MAY 2020  
REGISTERED AND SURVEYOR Frederick F. Rymer L.S. NO. 12716

SCALE: 1"=60'  
DRAWN BY: LAE 5/28/2020  
CHECKED BY: JP  
FIELD SURVEY: 5/28/2020  
JOB #: 22484  
F.B.#: SK-70

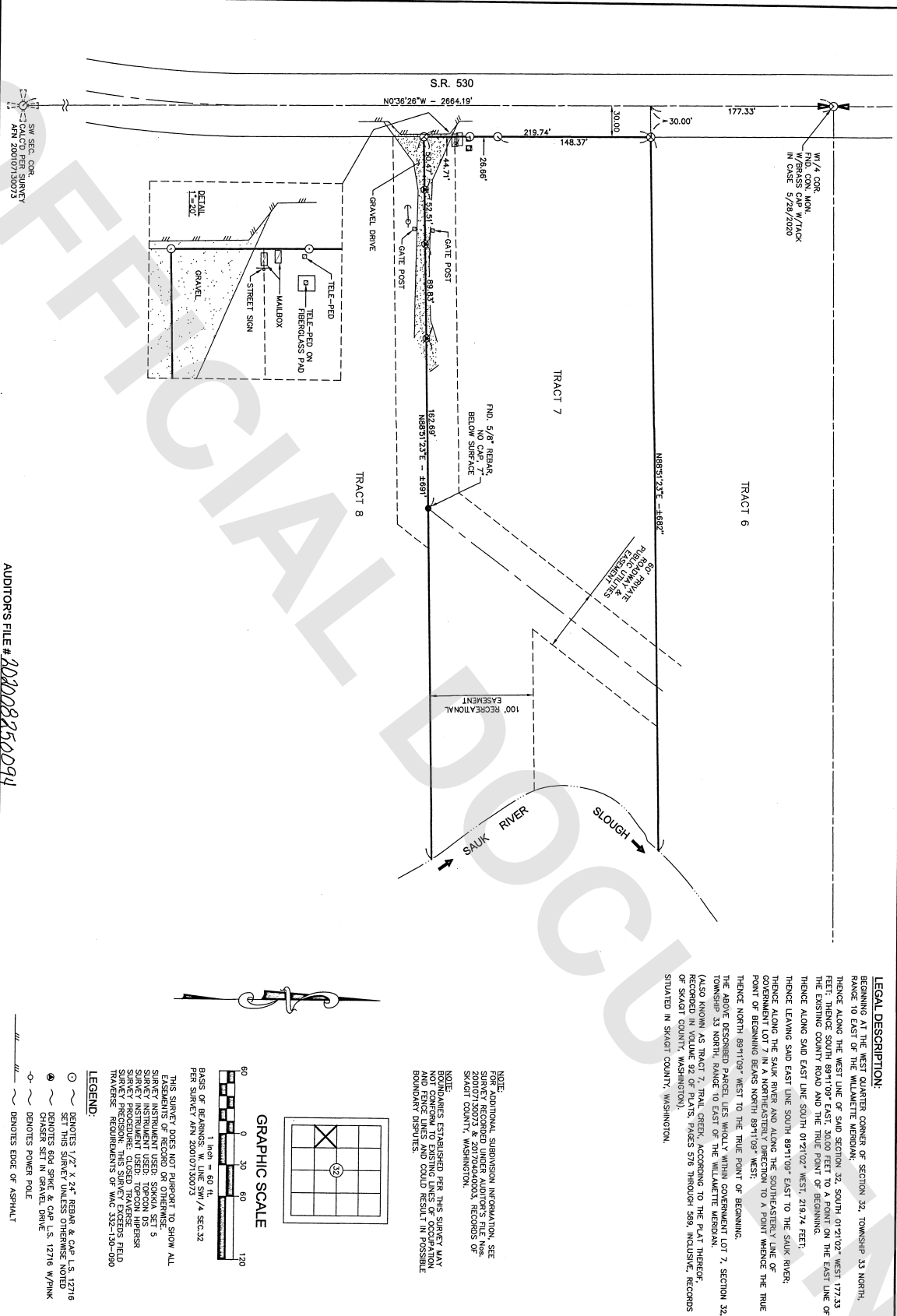

**LEGAL DESCRIPTION:**  
BEGINNING AT THE WEST QUARTER CORNER OF SECTION 32, TOWNSHIP 33 NORTH, RANGE 10 EAST OF THE WILLAMETTE MERIDIAN;  
THENCE ALONG THE WEST LINE OF SAID SECTION 32 SOUTH 01°21'02" WEST 177.33 FEET; THENCE SOUTH 89°10'07" EAST, 30.00 FEET TO A POINT ON THE EAST LINE OF THE EXISTING COUNTY ROAD AND THE TRUE POINT OF BEGINNING;  
THENCE ALONG SAID EAST LINE SOUTH 01°21'02" WEST, 219.74 FEET;  
THENCE LEAVING SAID EAST LINE SOUTH 89°11'09" EAST TO THE SALUK RIVER;  
THENCE ALONG THE SALUK RIVER TO THE SOUTHEASTERLY LINE OF GOVERNMENT LOT 7 IN A NORTH-EASTERLY DIRECTION TO A POINT WHERE THE TRUE POINT OF BEGINNING BEARS NORTH 89°10'07" WEST;  
THENCE NORTH 89°11'09" WEST TO THE TRUE POINT OF BEGINNING.  
THE ABOVE DESCRIBED PARCEL LIES WHOLLY WITHIN GOVERNMENT LOT 7, SECTION 32, TOWNSHIP 33 NORTH, RANGE 10 EAST OF THE WILLAMETTE MERIDIAN (ALSO KNOWN AS TRACT 7, TRAIL CREEK, ACCORDING TO THE PLAT THEREOF RECORDED IN VOLUME 92 OF PLATS, PAGES 576 THROUGH 589, INCLUSIVE, RECORDS OF SKIAT COUNTY, WASHINGTON).  
SITUATED IN SKIAT COUNTY, WASHINGTON.

NOTE:  
FOR ADDITIONAL SUBDIVISION INFORMATION, SEE SURVEY RECORDED UNDER AUDITOR'S FILE NO. SKIAT COUNTY, WASHINGTON.  
NOTE:  
BOUNDARIES ESTABLISHED PER THIS SURVEY MAY NOT CONFORM TO EXISTING LINES OF OCCUPATION AND EASEMENTS AND COULD RESULT IN POSSIBLE DISCREPANCY BETWEEN LINES.

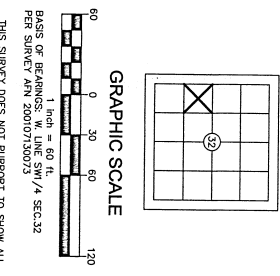

THIS SURVEY DOES NOT PURPORT TO SHOW ALL  
EXISTING EASEMENTS OR ENCUMBRANCES.  
SURVEY INSTRUMENT USED: SOKKIA 5  
SURVEY INSTRUMENT USED: TOPCON DS  
SURVEY INSTRUMENT USED: SOKKIA 5  
SURVEY PRECISION: THIS SURVEY EXCEEDS FIELD  
TRAVERSE REQUIREMENTS OF WAC 332-130-090

**LEGEND:**  
○ DENOTES 1/2" X 24" REBAR & CAP L.S. 12716  
● SET THIS SURVEY UNLESS OTHERWISE NOTED  
○ CHAIN SET IN GRAVEL DRIVE  
○ DENOTES POWER POLE  
--- DENOTES EDGE OF ASPHALT