

SURVEY IN SECTION 6, TOWNSHIP 34 NORTH, RANGE 2 EAST OF W.M.

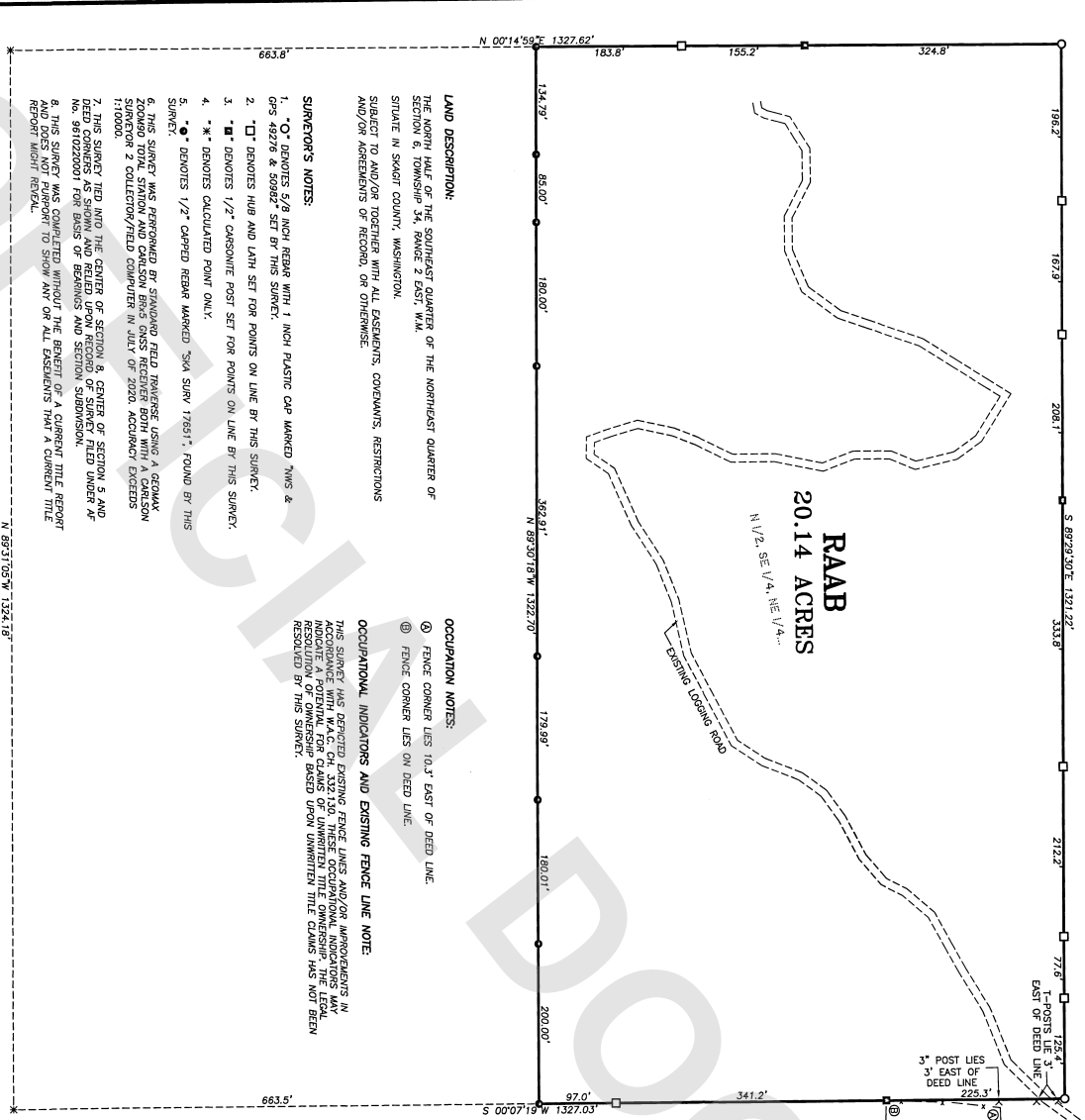

LAND DESCRIPTION:
 THE NORTH HALF OF THE SOUTHWEST QUARTER OF THE NORTHWEST QUARTER OF SECTION 6, TOWNSHIP 34, RANGE 2 EAST, W.M. SITUATE IN SKAGIT COUNTY, WASHINGTON, SUBJECT TO AND/OR TOGETHER WITH ALL EASEMENTS, COVENANTS, RESTRICTIONS AND/OR AGREEMENTS OF RECORD, OR OTHERWISE.

SURVEYOR'S NOTES:

1. "O" DENOTES 3/8" BENCH REBAR WITH 1" INCH PLASTIC CAP MARKED THIS & 69° 49'27.6" & 50982 SET BY THIS SURVEY.
2. "□" DENOTES HUB AND LATH SET FOR POINTS ON LINE BY THIS SURVEY.
3. "■" DENOTES 1/2" CHROME PLATE SET FOR POINTS ON LINE BY THIS SURVEY.
4. "X" DENOTES CALCULATED POINT ONLY.
5. "●" DENOTES 1/2" CAPPED REBAR MARKED "SUA SURV 17691", FOUND BY THIS SURVEY.
6. THIS SURVEY WAS PERFORMED BY STANDARD FIELD TRAVERSE USING A GEOMAX ZOOMED TOTAL STATION AND CARLSON BR530 GNSS RECEIVER BOTH CALIBRATED AND CHECKED FOR ACCURACY IN 2020. THE SURVEY EXCEEDS THE REQUIREMENTS OF THE SURVEYING ACT, AT THE 1:10000.
7. THIS SURVEY TIED INTO THE CENTER OF SECTION 8, CENTER OF SECTION 5 AND DEED CORNERS AS SHOWN AND FILED UPON RECORD OF SURVEY FILED UNDER AF No. 9610220001 FOR BASIS OF BEARINGS AND SECTION SUBDIVISION.
8. THIS SURVEY WAS COMPLETED WITHOUT THE BENEFIT OF A CURRENT TITLE REPORT AND DOES NOT PURPORT TO SHOW ANY OR ALL EASEMENTS THAT A CURRENT TITLE REPORT MIGHT REVEAL.

OCCUPATION NOTES:

- ⊙ FENCE CORNER LIES 10.3' EAST OF DEED LINE.
- ⊗ FENCE CORNER LIES ON DEED LINE.

OCCUPATIONAL INDICATORS AND EXISTING FENCE LINE NOTE:

THIS SURVEY HAS DETECTED EXISTING FENCE LINES AND/OR IMPROVEMENTS IN ACCORDANCE WITH W.A.C. CH. 332.100. THESE OCCUPATIONAL INDICATORS DO NOT CONSTITUTE A GUARANTEE OF THE ACCURACY OF THE SURVEY. THE RESOLUTION OF OWNERSHIP BASED UPON UNWRITTEN TITLE CLAIMS HAS NOT BEEN RESOLVED BY THIS SURVEY.

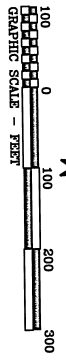
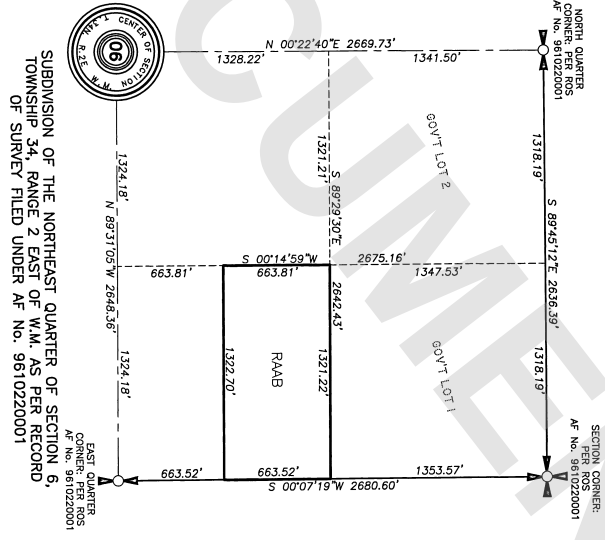

SCALE: 1 INCH = 100 FEET
 BASIS OF BEARINGS = RECORD OF SURVEY FILED UNDER AF No. 9610220001

AUDITOR'S CERTIFICATE:
 I, JERRY M. DE MEYER, AUDITOR OF SKAGIT COUNTY, WASHINGTON, DO HEREBY CERTIFY THAT THE ABOVE DESCRIBED SURVEY WAS FILED UNDER AF No. 202007240099 ON 07/20/2020.

SURVEYOR'S CERTIFICATE:
 THIS MAP CORRECTLY REPRESENTS A SURVEY MADE BY ME OR UNDER MY DIRECTION IN CONFORMANCE WITH THE REQUIREMENTS OF THE SURVEYING ACT, AT THE REQUEST OF PETER RAAB OF 2020.



NORTHWEST SURVEYING & GPS, INC.
 Jeremy M. De Meyer, L.S. No. 50982
 Brett W. De Vries, L.S. No. 49276
 407 5TH STREET, LINDEN WASHINGTON, 98824
 PH: (360) 354-1950
 WWW.NWSURVEYING.COM

| | | |
|--------------|------------|----------|
| DRAWN BY: | DATE: | JOB NO.: |
| CHRIS | 07/20/20 | 20-184 |
| REVIEWED BY: | DATE: | SHEET: |
| JEROMEY | 08/30/2020 | 1 OF 1 |