



201912260015

12/26/2019 09:57 AM Pages: 1 of 2 Fees: \$104.50
Skagit County Auditor

When recorded return to:

**Notice of Approval or Denial of Application for
Designation as Forest Land**

Chapter 84.33 RCW

Grantor (County): SKAGIT COUNTY

Grantee(s) (Property Owner(s)): JASON AND LAURA SCHMIDT

Property address(es): 41151 INGERWOLL ROAD
CONCRETE, WA 98237

Legal description(s): 8 ACRES OF LOT 3, S/P #41-87, AF#8712010015, PORTION OF SW1/4
SECTION 1, TOWNSHIP 35 NORTH, RANGE 7 EAST, W.M.

Assessor's Property Tax Parcel(s) or Account Number(s): PORTION P115847 DFL#14-2019
TRANS FROM F&A AF#8602280015

Application received on 12/20/2019

Your application for Designated Forest Land classification has been:

- ☒ Approved in whole ☐ Approved in part
☐ Denied in whole ☐ Denied in part

Partial Approval — Legal description(s) for partial approval.

Denial — A portion or all of the land described above has been denied designation. Reason for denial:

Appeal — The property owner or person responsible for the payment of taxes may appeal the assessor's denial of designation to the County Board of Equalization. Said Board may be reconvened to consider the appeal. The petition must be filed with the Board on or before July 1 of the year of the determination, or within thirty days after the notice has been mailed, or within a time limit of up to sixty days adopted by the county legislative authority, whichever is later. A petition form may be obtained by either contacting the assessor or the county board of equalization in the county in which the land is located. County contact information can be found at the following website: <http://dor.wa.gov/Content/FindTaxesAndRates/PropertyTax/Links.aspx>

Kyrrica Saben 12/26/2019
Assessor/Deputy Date

To ask about the availability of this publication in an alternate format for the visually impaired, please call (360) 705-6715. Teletype (TTY) users, please call (360) 705-6718. For tax assistance, call (360) 534-1400.

REV 62 0049e (w) (2/9/12)

SKAGIT COUNTY ASSESSOR CURRENT USE MAP

PORTION OF P115847 TO TRANSFER TO DFL

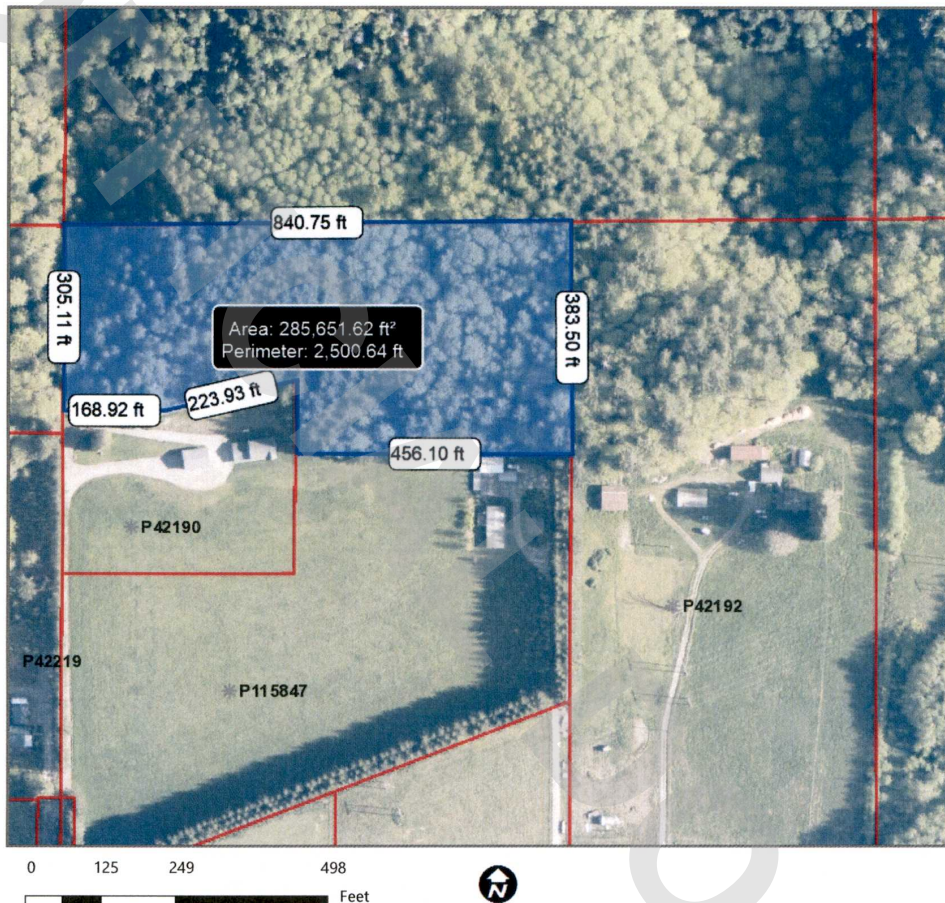

Scale 1: 2,993

SECTION 1, TOWNSHIP 35 NORTH, RANGE 7 EAST,
W.M.

Map Accuracy Warning: This map was created from available public records and existing map sources not from field surveys. Map features from all sources have been adjusted to achieve a best-fit registration to the Ownership Parcels map. While great care was taken in this process, maps from different sources rarely agree as to the precise location of geographic features. The relative positioning of map features to one another results from combining different map sources without field ground truthing. Errors can be as great as 300 feet on this document. THIS MAP IS NOT A SUBSTITUTE FOR FIELD SURVEY. For questions about map accuracy, contact Skagit County GIS.

© Skagit County