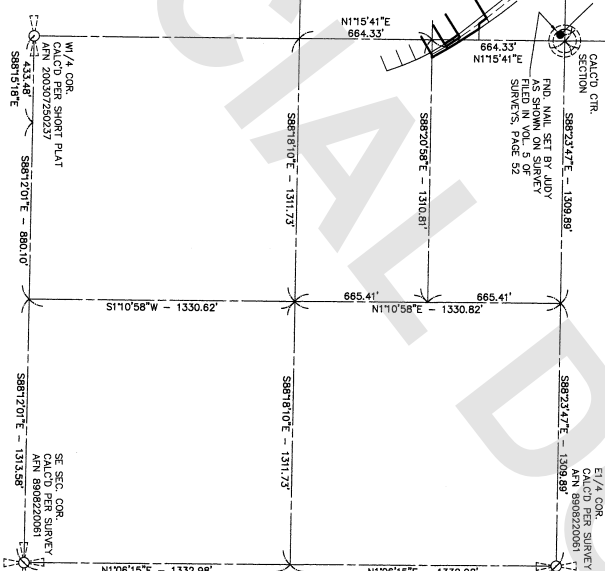

LEGAL DESCRIPTION:
P74709 LEGAL DESCRIPTION:
ALL THAT PORTION OF GOVERNMENT LOT 6, SECTION 6, TOWNSHIP 33 NORTH, RANGE 5
EAST, W.M. DESCRIBED AS FOLLOWS:

[illegible]

LEGAL DESCRIPTION:
P14703, LEGAL DESCRIPTION:
ALL THAT PORTION OF GOVERNMENT LOT 6, SECTION 6, TOWNSHIP 33 NORTH, RANGE 5 EAST, W.M.
DESCRIBED AS FOLLOWS:

[illegible]

LEGAL DESCRIPTION:

P74710 LEGAL DESCRIPTION:
ALL THAT PORTION OF GOVERNMENT LOT 6, SECTION 6, TOWNSHIP 33 NORTH, RANGE 5 EAST, W.
DESCRIBED AS FOLLOWS:

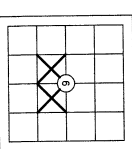
[illegible]

NOTE: BOUNDARIES ESTABLISHED PER THIS SURVEY MAY NOT CONFORM TO EXISTING LINES OF OCCUPATION AND FENCE LINES AND COULD RESULT IN POSSIBLE BOUNDARY DISPUTES.

BASIS OF BEARINGS: C/L HIGHWAY 9 PER SURVEY
 AEN 0708220030

THIS SURVEY DOES NOT PURPORT TO SHOW ALL
EASEMENTS OF RECORD OR OTHERWISE.

SURVEY INSTRUMENT USED: SOKKIA SET 5
SURVEY INSTRUMENT USED: TOPCON DS
SURVEY INSTRUMENT USED: TOPCON HIPERSR
SURVEY PROCEDURE: CLOSED TRAVERSE
SURVEY PRECISION: THIS SURVEY EXCEEDS FIELD
TRAVERSE REQUIREMENTS OF WAC 332-130-09

SHEET 1 OF 2

PORTN GOV'T LOT 6, SEC.6, TWP.33N, RGE.5E, W.1N

BOB MILLER

Survey By: (360)-435-5551 X: \22279.DWG\ROS\22279-ROS.DWG (SHEET 1)
Cascade Surveying & Engineering, Inc.



AUDITORS' CERTIFICATE 201915110035
 FILED FOR RECORD THIS 11 DAY OF October
 2019, AT 9:54 AM IN BOOK OF
 AT PAGE AT THE REQUEST OF CASCADE
 SURVEYING & ENGINEERING, INC.
Jeffery A. Smith
 COORDINATOR OF CERTIFICATE AUDITOR

SURVEYORS' CERTIFICATE
THIS MAP CORRECTLY REPRESENTS A SURVEY MADE BY ME OR UNDER MY DIRECTION, IN CONFORMANCE WITH THE REQUIREMENTS OF THE SURVEY RECORDING ACT, AT THE REQUEST OF: BOY MILLER
26718
Paul D. Miller
REGISTERED LAND SURVEYOR W. J. Miller L.S. NO. 12716

SCALE: 1 = 400
DRAWN BY: LAF 10/1/2019
CHECKED BY: EP
FIELD SURVEY: 9/28/2019
JOB #: 22279
F.B. #: SK. 70

