

Survey For: **MARK KIRKLAND**
NORTH 60° T LOT 7, SEC. 32, TWP. 33N, RGE. 7E, W.M.
Survey By: **Cascade Surveying & Engineering, Inc.**
(509) 433-5551 X: 22292 DMC (POS) 22292 ROS DMC (POS)
P.O. BOX 326, ARLINGTON, WASHINGTON, 98223 (105 EAST DIVISION STREET)
9/27/19



AUDITOR'S CERTIFICATE
FILED FOR RECORD THIS 30 DAY OF October
2019, AT 10:41 PM IN BOOK OF
AT PAGE 1 OF 1 AT THE REQUEST OF CASCADE
SURVEYING & ENGINEERING, INC.
COUNTY AUDITOR *Shirley A. Williams*

SURVEYOR'S CERTIFICATE
THIS MAP CORRECTLY REPRESENTS A SURVEY MADE BY ME
OR UNDER MY DIRECTION IN CONFORMANCE WITH THE
REQUIREMENTS OF THE SURVEY RECORDING ACT, AT THE
REQUEST OF MARK KIRKLAND
IN (COUNTY) 2019
REGISTERED LAND SURVEYOR *Paul J. Davis*
L.S. NO. 12716

SCALE: 1"=40'
DRAWN BY: LFE 9/28/2019
CHECKED BY: JP
FIELD SURVEY: 2/16/2018
JOB #: 22292
F.B. #: SK 89

AUDITOR'S FILE # 201910030022

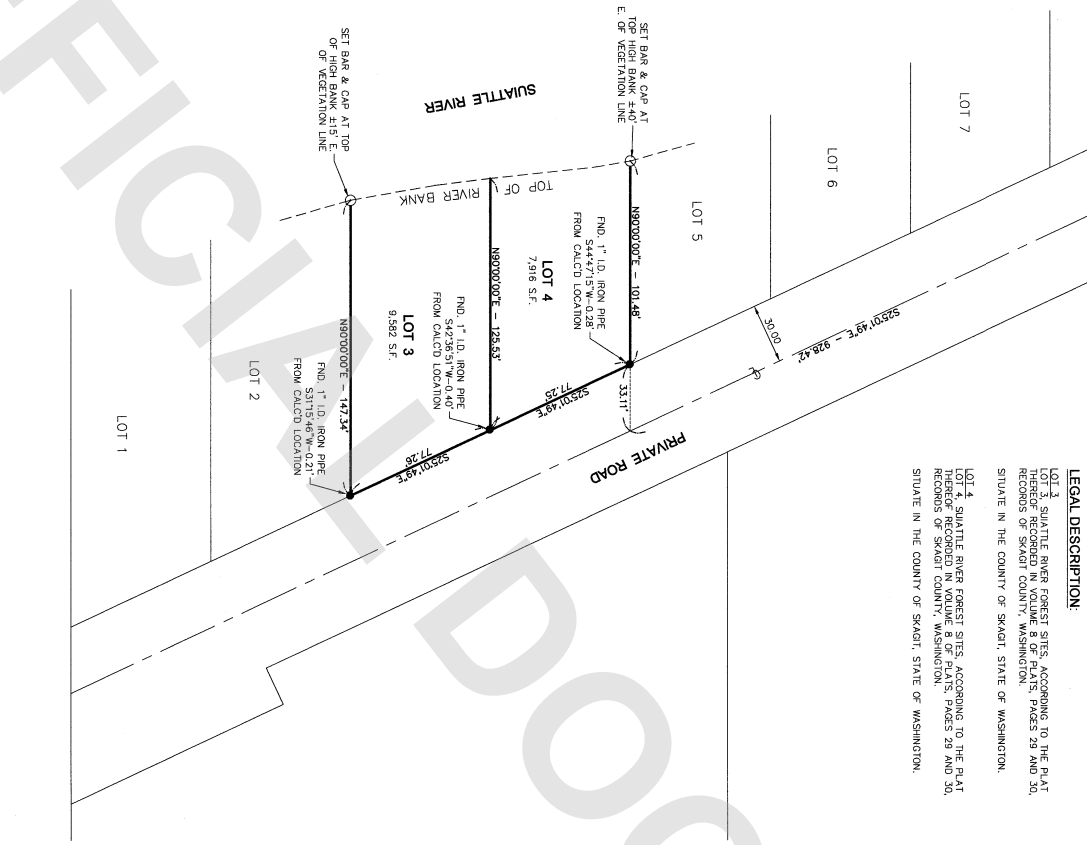

LEGAL DESCRIPTION:
LOT 3, SUATLE RIVER FOREST SITES, ACCORDING TO THE PLAT
HEREOF RECORDED IN VOLUME 8 OF PLATS, PAGES 29 AND 30,
RECORDS OF SKAGIT COUNTY, WASHINGTON.
SITUATE IN THE COUNTY OF SKAGIT, STATE OF WASHINGTON.
LOT 4, SUATLE RIVER FOREST SITES, ACCORDING TO THE PLAT
HEREOF RECORDED IN VOLUME 8 OF PLATS, PAGES 29 AND 30,
RECORDS OF SKAGIT COUNTY, WASHINGTON.
SITUATE IN THE COUNTY OF SKAGIT, STATE OF WASHINGTON.

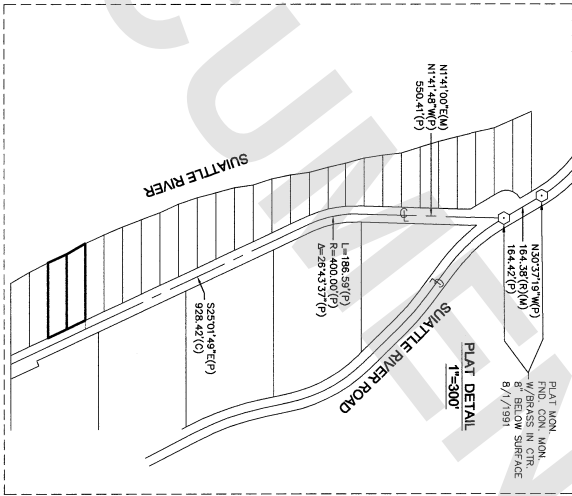

NOTE:
BOUNDARIES ESTABLISHED PER THIS SURVEY MAY
NOT CONFORM TO EXISTING LINES OF OCCUPATION
AND FENCE LINES AND COULD RESULT IN POSSIBLE
BOUNDARY DISPUTES.



1 inch = 40 ft.
BASIS OF BEARINGS: RECORD PLAT MONUMENTATION
AS RECOVERED PER RECORD OF SURVEY A.T.N. (19/02/2013)
THIS SURVEY DOES NOT PURPORT TO SHOW ALL
INSTRUMENTS OF RECORD OR OTHERWISE.
SURVEY INSTRUMENT USED: TOPOCON DS
SURVEY INSTRUMENT USED: TOPOCON DS
SURVEY PRECISION: THIS SURVEY EXCEEDS FIELD
TRAVERSE REQUIREMENTS OF WAC 332-130-090

- LEGEND:
- DENOTES 1/2" X 24" REBAR & CAP L.S. 12716
 - SET THIS SURVEY UNLESS OTHERWISE NOTED
 - DENOTES FOUND PLAT MONUMENT
 - (M) DENOTES BEARING AND/OR DISTANCE
 - (C) MEASURED PER THIS SURVEY
 - (C) DENOTES BEARING AND/OR DISTANCE
 - (P) DENOTES BEARING AND/OR DISTANCE PER THE
PLAT OF PLATS, PAGES 29 AND 30, RECORDS OF
SKAGIT COUNTY, WASHINGTON.
 - (R) DENOTES BEARING AND/OR DISTANCE PER
RECORD OF SURVEY A.T.N. (19/02/2013)