



201909130080

09/13/2019 12:57 PM Pages: 1 of 2 Fees: \$104.50
Skagit County Auditor

Return Name & Address:

SKAGIT COUNTY PLANNING & DEVELOPMENT SERVICES
LOT OF RECORD CERTIFICATION

File Number: PL19-0479

Applicant Name: Dalton Berg and Hailey A. Lewis

Property Owner Name: same

Having reviewed the information provided by the applicant, the Department hereby finds that the parcel(s) bearing Skagit County Parcel Number(s):

P#(s): 27852, 27923; 340426-0-003-0003, 340426-003-0005; within a Ptn of the NE ¼ of the SE ¼ of Sec. 26, Twp. 34, Rge 4.

Lot Size: approximately 8.6 ac.

1. CONVEYANCE

IS, a Lot of Record as defined in Skagit County Code (SCC) 14.04.020 or owned by an innocent purchaser who has met the requirements described in SCC 14.18.000(9) and RCW 58.17.210 and therefore IS eligible for conveyance.

IS NOT, a Lot of Record as defined in SCC 14.04.020 or owned by an innocent purchaser who has met the requirements described in SCC 14.18.000(9) and RCW 58.17.210 and therefore IS NOT eligible for conveyance or development.

2. DEVELOPMENT

IS, the minimum lot size required for each of the _____ zoning districts in which the lot is located and therefore IS eligible to be considered for development permits.

IS NOT, the minimum lot size required for the Urban Reserve Residential- UGA to Mount Vernon zoning district in which the lot is located, but does meet an exemption listed in SCC 14.16.850(4)(c) and therefore IS eligible to be considered for development permits.

Authorized Signature:

Date: 9/13/2019

See attached map for Lot of Record boundaries.

These records are not to be used for any other purpose than that for which they were prepared. The Owner of the land shown on this map is responsible for the accuracy of the information shown hereon. This map is not to be used for any other purpose than that for which it was prepared.

DRAWN

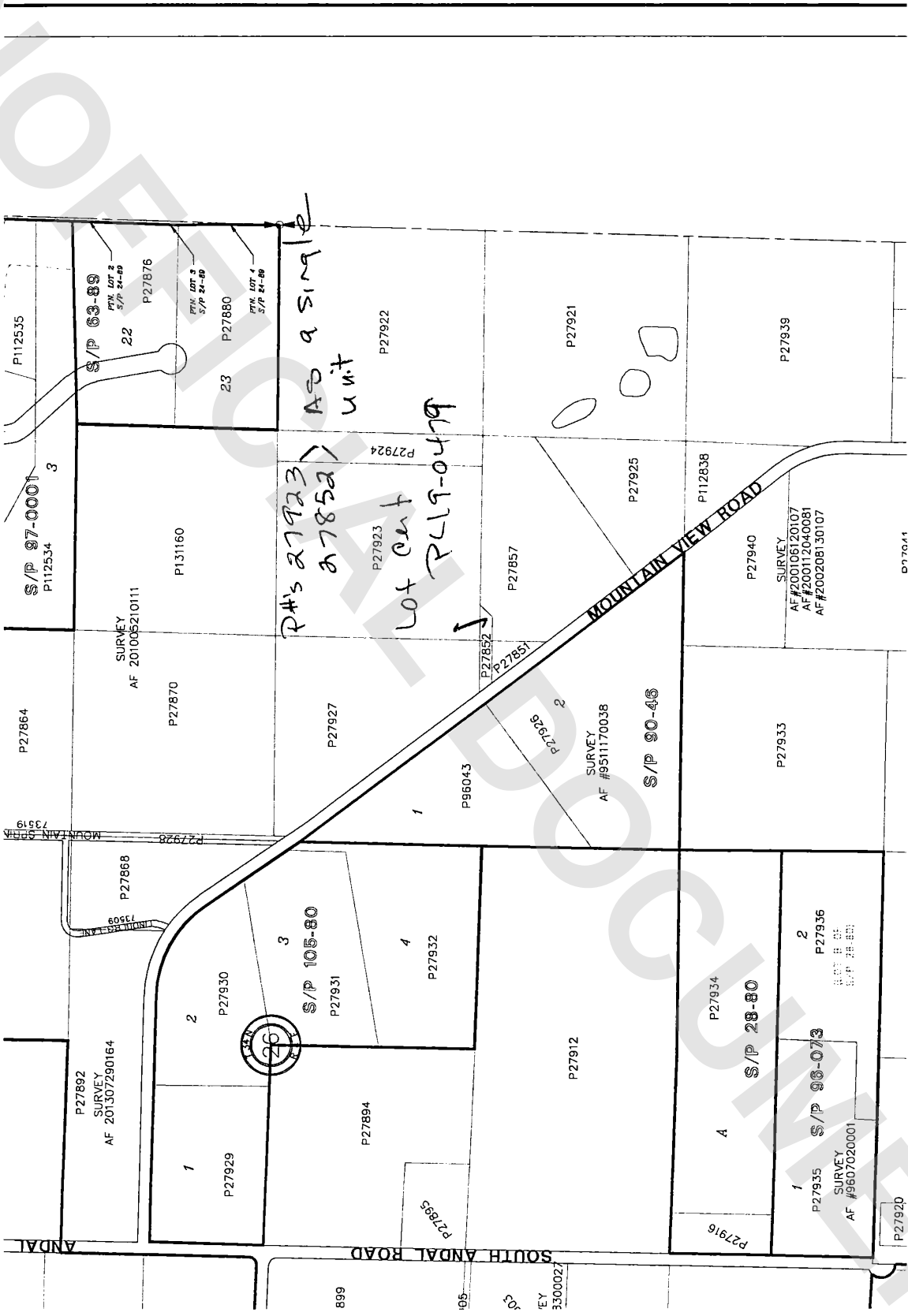

P#s 27923 & 27852
 Lot cut
 PCL9-0479

AS a simple unit

ANDAL

SOUTH ANDAL ROAD

MOUNTAIN VIEW ROAD

S/P 97-0001
P112534

S/P 63-89
P27876

P112535

P27864

P27870

P27876

P27880

P27892

P27921

P27922

P27923

P27924

P27925

P27927

P27932

P27933

P27934

P27935

P27936

P27937

P27938

P27939

P27940

P27941

P27942

P27943

P27944

P27945

P27946

P27947

P27948

P27949

P27950

P27951

P27952

P27953

P27954

P27955

P27956

P27957

P27958

P27959

P27960

P27961

P27962

P27963

P27964

P27965

P27966

P27967

P27968

P27969

P27970

P27971

P27972

P27973

P27974

P27975

P27976

P27977

P27978

P27979

P27980

P27981

P27982

P27983

P27984

P27985

P27986

P27987

P27988

P27989

P27990

P27991

P27992

P27993

P27994

P27995

P27996

P27997

P27998

P27999

P28000

P28001

P28002

P28003

P28004

P28005

P28006

P28007

P28008

P28009

P28010

P28011

P28012

P28013

P28014

P28015

P28016

P28017

P28018

P28019

P28020

P28021

P28022

P28023

P28024

P28025

P28026

P28027

P28028

P28029

P28030

P28031

P28032

P28033

P28034

P28035

P28036

P28037

P28038

P28039

P28040

P28041

P28042

P28043

P28044

P28045

P28046

P28047

P28048

P28049

P28050

P28051

P28052

P28053

P28054

P28055

P28056

P28057

P28058

P28059

P28060

P28061

P28062

P28063

P28064

P28065

P28066

P28067

P28068

P28069

P28070

P28071

P28072

P28073

P28074

P28075

P28076

P28077

P28078

P28079

P28080

P28081

P28082

P28083

P28084

P28085

P28086

P28087

P28088

P28089

P28090

P28091

P28092

P28093

P28094

P28095

P28096

P28097

P28098

P28099

P28100

P28101

P28102

P28103

P28104

P28105

P28106

P28107

P28108

P28109

P28110

P28111

P28112

P28113

P28114

P28115

P28116

P28117

P28118

P28119

P28120

P28121

P28122

P28123

P28124

P28125

P28126

P28127

P28128

P28129

P28130

P28131

P28132

P28133

P28134

P28135

P28136

P28137

P28138

P28139

P28140

P28141

P28142

P28143

P28144

P28145

P28146

P28147

P28148

P28149

P28150

P28151

P28152

P28153

P28154

P28155

P28156

P28157

P28158

P28159

P28160

P28161

P28162

P28163

P28164

P28165

P28166

P28167

P28168

P28169

P28170

P28171

P28172

P28173

P28174

P28175

P28176

P28177

P28178

P28179

P28180

P28181

P28182

P28183

P28184

P28185

P28186

P28187

P28188

P28189

P28190

P28191

P28192

P28193

P28194

P28195

P28196

P28197

P28198

P28199

P28200

P28201

P28202

P28203

P28204

P28205

P28206

P28207

P28208

P28209

P28210

P28211

P28212

P28213

P28214

P28215

P28216

P28217

P28218

P28219

P28220

P28221

P28222

P28223

P28224

P28225

P28226

P28227

P28228

P28229