

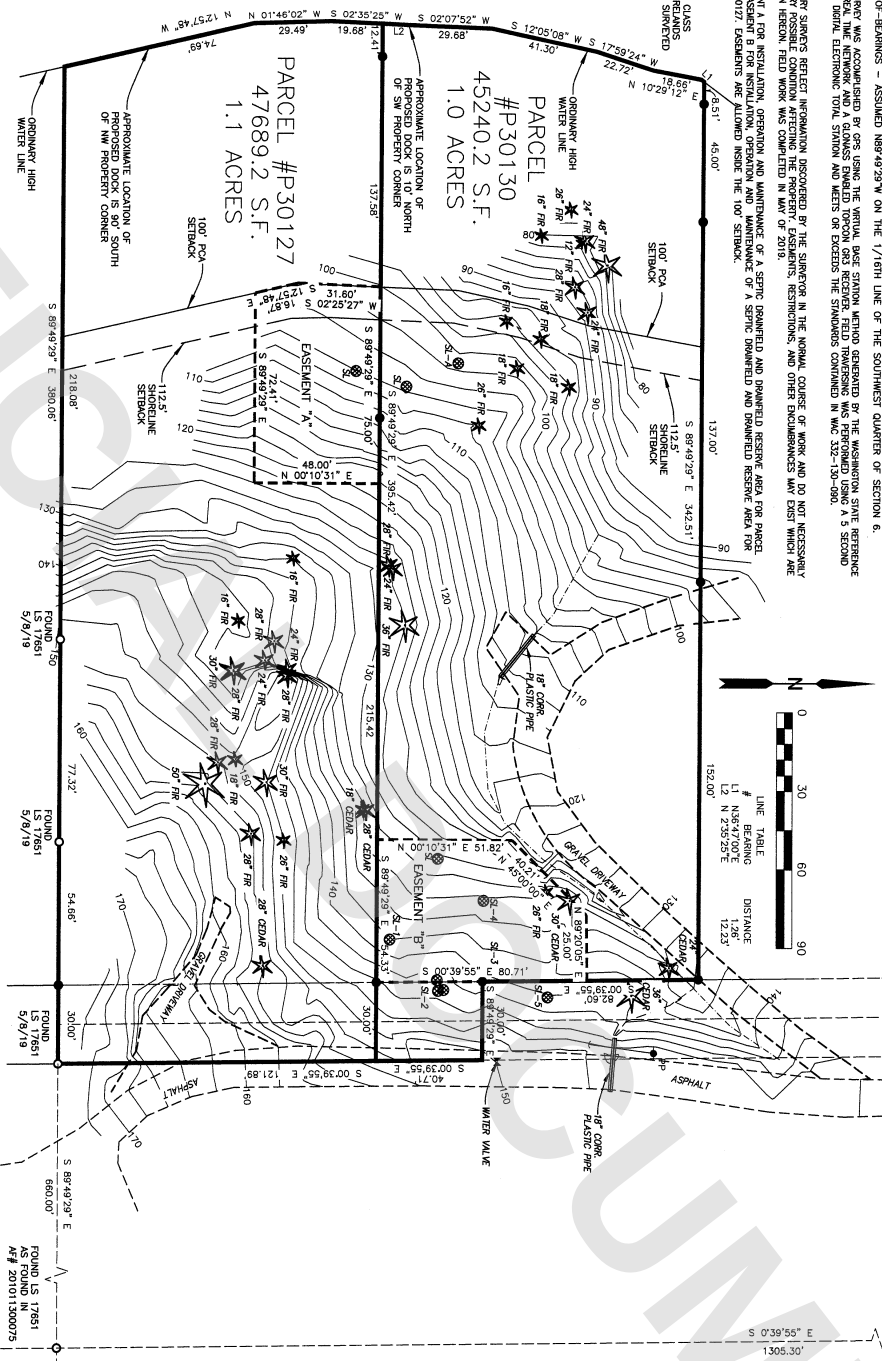

08/05/2019 03:22 PM Pages: 1 of 1 Fees: \$187.50
Skagit County Auditor

SSI/CARLSON/063405E3/DRAW/219008 RDS.DWG

Survey in the NE1/4 of the SW1/4 of Section 6, Twp. 34 N., Rng. 5 E., W.M. Notes

[illegible]

Legal Description

THAT PORTION OF GOVERNMENT LOT 7, SECTION 6, TOWNSHIP 34 NORTH, RANGE 5 EAST, M.D. DESCRIBED AS BEGINNING 660.00 FEET WEST AND 244.5 NORTH OF THE SOUTHEAST CORNER OF SAID GOVERNMENT LOT 7; THENCE SOUTH, A DISTANCE OF 82.6 FEET; THENCE WEST PARALLEL WITH THE SOUTH LINE OF SAID GOVERNMENT LOT 7, TO THE EASTLY SHORE LINE OF CLEAR LAKE; THENCE NORTHERLY ALONG SAID SHORE LINE TO THE POINT OF BEGINNING; THENCE EAST PARALLEL WITH THE SOUTH LINE OF SAID GOVERNMENT LOT 7, TO THE POINT OF BEGINNING. TOGETHER WITH SHORE LANDS OF THE SECOND CLASS LYING IN FRONT OF THE ABOVE DESCRIBED PARCEL, M.D. DESCRIBED AS FOLLOWS:

BEGINNING 660.00 FEET WEST AND 121.89 FEET NORTH OF THE SOUTHEAST CORNER OF SAID GOVERNMENT LOT 7; THENCE WEST PARALLEL WITH THE SOUTH LINE OF SAID GOVERNMENT LOT 7, TO THE EASTLY SHORE LINE OF CLEAR LAKE; THENCE NORTHERLY ALONG SAID SHORE LINE TO THE POINT OF BEGINNING. TOGETHER WITH SHORE LANDS OF THE SECOND CLASS LYING IN FRONT OF THE ABOVE DESCRIBED PARCEL, M.D. DESCRIBED AS FOLLOWS:

BEGINNING 660.00 FEET WEST AND 121.89 FEET NORTH OF THE SOUTHEAST CORNER OF SAID GOVERNMENT LOT 7; THENCE WEST PARALLEL WITH THE SOUTH LINE OF SAID GOVERNMENT LOT 7, TO THE EASTLY SHORE LINE OF CLEAR LAKE; THENCE NORTHERLY ALONG SAID SHORE LINE TO THE POINT OF BEGINNING. THENCE EAST PARALLEL WITH THE SOUTH LINE OF SAID GOVERNMENT LOT 7, TO THE POINT OF BEGINNING.

PAGE 12/127

THAT PORTION OF GOVERNMENT LOT 7, SECTION 6, TOWNSHIP 34 NORTH, RANGE 5 EAST, M.D. DESCRIBED AS BEGINNING 660.00 FEET WEST AND 121.89 FEET NORTH OF THE SOUTHEAST CORNER OF SAID GOVERNMENT LOT 7; THENCE WEST PARALLEL WITH THE SOUTH LINE OF SAID GOVERNMENT LOT 7, TO THE EASTLY SHORE LINE OF CLEAR LAKE; THENCE NORTHERLY ALONG SAID SHORE LINE TO THE POINT OF BEGINNING. TOGETHER WITH SHORE LANDS OF THE SECOND CLASS LYING IN FRONT OF THE ABOVE DESCRIBED PARCEL, M.D. DESCRIBED AS FOLLOWS:

BEGINNING 660.00 FEET WEST OF THE SOUTHEAST CORNER OF SAID GOVERNMENT LOT 7; THENCE NORTH, A DISTANCE OF 121.89 FEET TO THE POINT OF BEGINNING.

Legenda

- SET 1/2" X 18" REINFORCING ROD WITH YELLOW PLASTIC CAP MARKERS
- "SKA SURV 16224" AND WHITE 2" X 2" WITNESS STAKE, EXCEPT AS NOTED.
- FOUND SURVEY MARKER LS 17651, EXCEPT AS NOTED
- SOIL LOG

**Survey for
Lilly Ventures LLC**

SURVEYOR'S CERTIFICATE

This map correctly represents
a survey made by me or
under my direction in
conformance with the Survey
Recording Act in May 2019 at
the request of Adam Ware.

Louis H. Requa CERT#16224
Date 7/3/19

AUDITOR'S CERTIFICATE

Filed for record this 5th day of Aug, 2019 at 3:22 P.M. in book ... of ... at page ... at the request of

Auditor's File # 201904050130

Sandra Perkins
County Auditor or Deputy Auditor



806 Metcalf St., Sedro-Woolley, WA 98284 Phone: (360) 855-2121 FAX: (360) 855-1658

