

THIS BOUNDARY SURVEY CORRECTLY REPRESENTS A SURVEY MADE BY ME OR UNDER MY DIRECTION IN CONFORMANCE WITH THE SURVEY RECORDING ACT AT THE REQUEST OF GEORGE JELBERG OF SKAGIT COUNTY, IN APRIL, 2019.

DALE K. HERRIGSTAD, P.L.S.

Certificate No. 37867  
Date JUL 24, 2019



# SURVEYORS CERTIFICATE

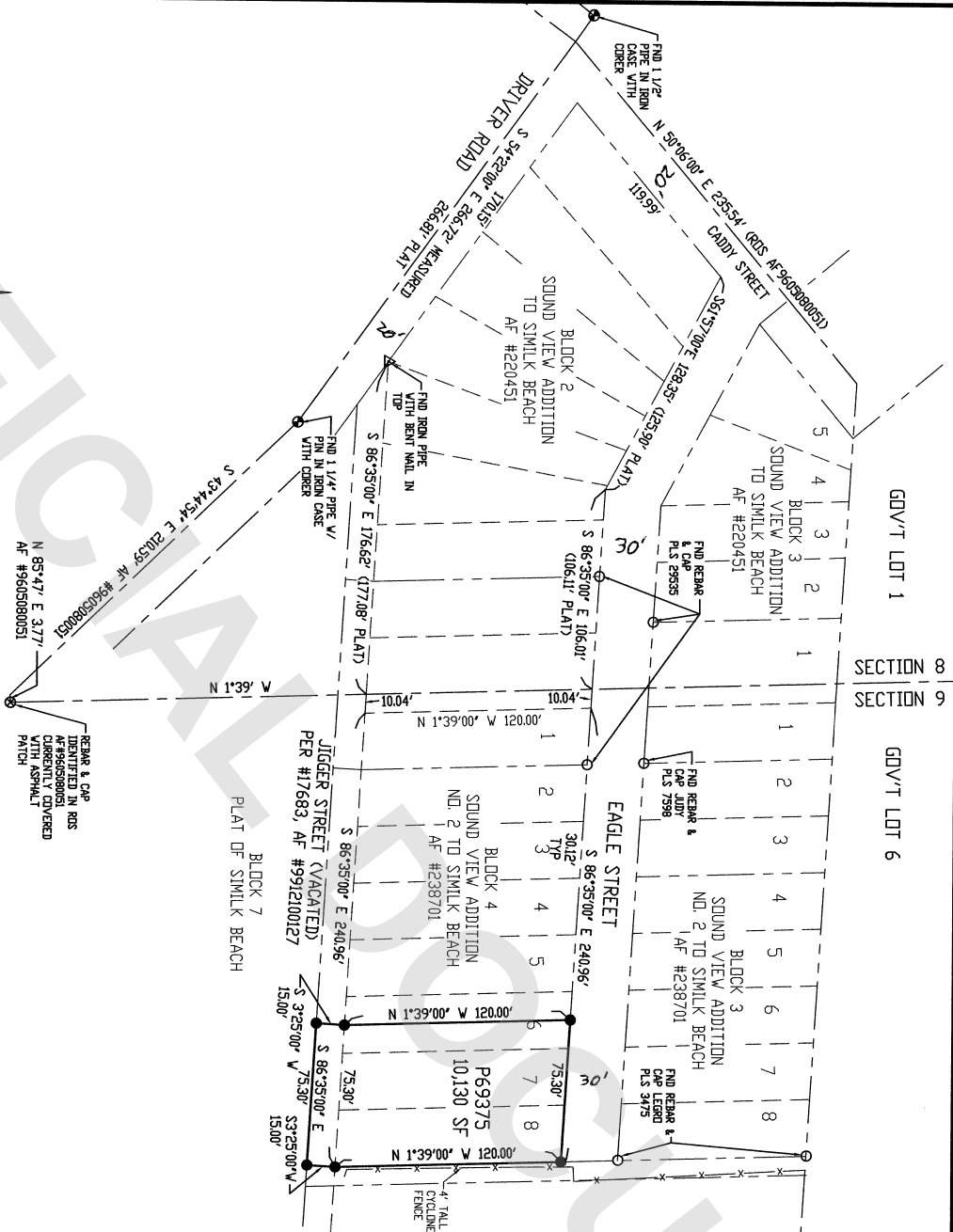
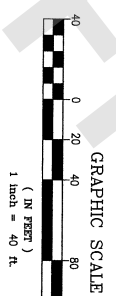

GOV'T LOT 1  
SECTION 8  
SECTION 9  
GOV'T LOT 6

PLAT OF SMILK BEACH

SECTION 9, TOWNSHIP 34 N, RING 2 EAST

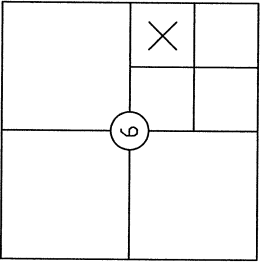

**AUDITORS CERTIFICATE**  
FILED FOR RECORD THIS 24th DAY OF JULY 2019  
AT 3:11 MINUTES PAST 10 O'CLOCK P.M. UNDER  
AUDITOR'S FILE  
NO. 201907240019 RECORDS OF SKAGIT  
COUNTY, WASHINGTON  
Auditor: *Janice Velazquez*  
Deputy Auditor: *[Signature]*

## LEGAL DESCRIPTION

PERSONAL REPRESENTATIVE'S DEED AF 201808010057  
Sound View Addition 2 to Smilk Beach, Block 4, East 1/2 of Lot 6 and all Lots 7 and 8, corner 0.28, together with the North 1/2 of Jigger Street being a portion of a strip of land known as the Sound View Addition to Smilk Beach, Block 2, as shown in the plat of Smilk Beach to which reference is made in order of location #17863 recorded under AF#199312100127.

- NOTES:
1. THIS SURVEY WAS COMPLETED WITHOUT THE BENEFIT OF A TITLE REPORT AND DOES NOT REPRESENT A GUARANTEE OF THE EXISTENCE OF EASEMENTS, RESTRICTIONS, RESERVATIONS, PROVISIONS, COVENANTS OR CONDITIONS WHICH MAY AFFECT THE PARCELS SHOWN HEREON. THE LEGAL DESCRIPTION FOR THIS SURVEY IS A PERSONAL REPRESENTATIVE'S DEED RECORDED UNDER AUDITOR'S FILE #201808010057, RECORDS OF SKAGIT COUNTY, WASHINGTON.
  2. FOUND RE-BAR AND YELLOW CAP P.L.S. #27807 AND WHITE 2x2x2 WITNESS STAKE.
  3. FOUND RE-BAR AND WHITE CAP AS NOTED.
  4. FOUND MONUMENT WITH CASE AND COVER AS NOTED.
  5. FOUND PIPE WITH TAIL AS NOTED.
  6. REFERENCE POINT FOR MONUMENT NOT RECOVERED.
  7. EQUIPMENT USED: Chemex 2" robotic total station.
  8. ERROR OF CLOSURE MEETS WASHINGTON STATE SURVEY STANDARDS.
  9. SURVEY METHOD: STANDARD FIELD TRAVERSE.
  10. BASIS OF BEARINGS: AF #9605080051 AND CENTER LINE OF DRIVER ROAD S 54°22' E.

RECORD OF SURVEY FOR: GEORGE JELBERG, MARIA ALLRED & ANNA JELBERG  
12480 RIDGE 14.5 SW  
RIVINGTON CITY, WA 99357

A PORTION OF THE SW 1/4 OF THE NW 1/4, SECTION 9,  
TOWNSHIP 34 N, RING 2 EAST, W.M.,  
SKAGIT COUNTY, WASHINGTON

**HERRIGSTAD ENGINEERING & SURVEYING**  
4320 White Lake Road, Anacortes, WA 98221 (360) 299-8804

SCALE: 1"=40'

JOB2019-55

SHEET 1 OF 1