

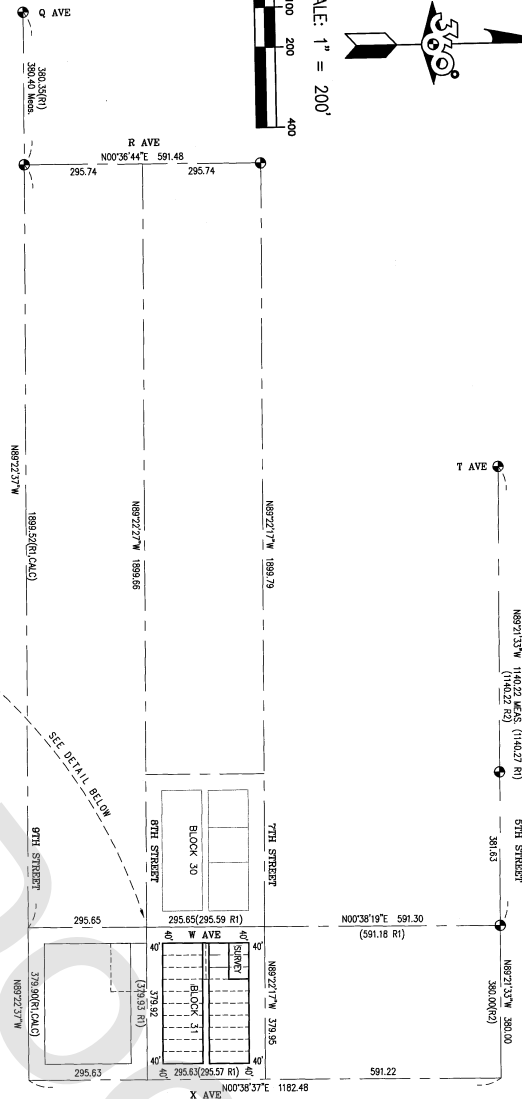

RECORD OF SURVEY

WITHIN THE NW 1/4 SE 1/4 SECTION 18, TOWNSHIP 35 NORTH, RANGE 2 EAST, W.M., CITY OF ANACORTES, SAGAT COUNTY, WASHINGTON

RECORD OF SURVEY



DETAIL 1"=30'

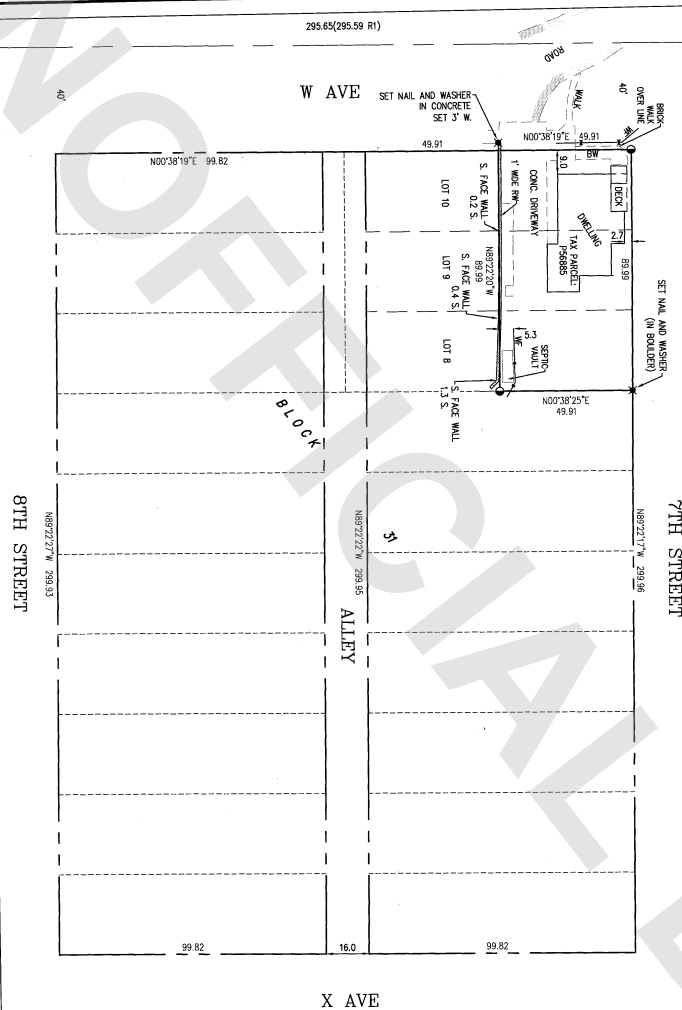

- FOUND MONUMENT IN CASE
- ✕ SET MAG NAIL W/ WASHER *360 44628*
- SET 1/2"x24" REBAR W/ YELLOW CAP

COMMONLY USED ABBREVIATIONS:

CALC	CALCULATED
R1	REFERENCE 1
DW	DRIVEWAY
CONC	CONCRETE
CLF	CHAINLINK FENCE
WF	WOOD FENCE
R/W	RETAINING WALL
BW	BRICK WALK

AUDITOR'S CERTIFICATE

FILED FOR RECORD THIS 4 DAY OF June 2018
AT 2:08 PM UNDER AUDITOR'S FILE # 201900040005
A/PRE REQUEST OF 360 SURVEYING AND MAPPING, LLC.
Jessica Tebbins
SKAGIT COUNTY AUDITOR
Quyen Z
DEPUTY AUDITOR

BASIS OF BEARINGS

THE MONUMENTS FOUND IN PLACE ALONG THE CENTERLINE OF 5TH STREET, AS CALCULATED FROM THAT RECORD OF SURVEY RECORDED UNDER SKAGIT COUNTY RECORDING NO. 200209300059

LEGAL DESCRIPTION

THE NORTH HALF OF LOTS 8, 9, 10, BLOCK 31, BOWMAN'S CENTRAL SHIP HARBOR WATER FRONT PLAT OF ANACORIS, ACCORDING TO THE PLAT THEREOF, RECORDED IN VOLUME 2 OF PLATS, PAGE 33, RECORDS OF SPOKANE COUNTY, WASHINGTON.

NOTES

- [illegible]

REFERENCES

R1 RECORD OF SURVEY BY CROSSMAN AND ASSOC., RECORDED UNDER SKAGIT COUNTY AF NUMBER 200209300059.

R2 RECORD OF SURVEY BY HERBSTADT ENGINEERING, RECORDED UNDER SKAGIT COUNTY AF NUMBER 20160908007..

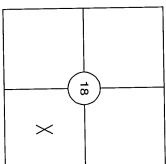

SE 1/4 SECTION 18, TOWNSHIP 35 NORTH, RANGE 2 EAST, W.M.

SURVEYOR'S CERTIFICATE

THIS MAP CORRECTLY REPRESENTS A SURVEY MADE BY ME OR UNDER MY DIRECTION IN CONFORMANCE WITH THE REQUIREMENTS OF THE SURVEY RECORDING ACT AT THE REQUEST OF:

TERESA L. ANDERSON IN MAY, 2019.

RICHARD KENNETH DECAMP, PLS
PROFESSIONAL LAND SURVEYOR
REGISTRATION NO. 44628

RECORD OF SURVEY FOR:
TERESA L. ANDERSON

360 SURVEYING & MAPPING, LLC

360
2022 M Avenue
Anacortes, WA 98222
(425) 835-3366
kendecamp@gmail.com

DATE: 5/28/19	DRAWN BY: RKO	JOB NO: 18003	SHEET: 1 OF 1
---------------	---------------	---------------	---------------