

SITUATE IN THE COUNTY OF SCAKIT, STATE OF WASHINGTON,
LOTS 4 TO 6 INCLUSIVE, BLOCK 2021, LOTS 1 TO 2 INCLUSIVE, BLOCK
2073, LOTS 1 TO 2 INCLUSIVE, BLOCK 2024, AND LOTS 1 TO 2
INCLUSIVE, BLOCK 205, ALL IN NORTHERN PACIFIC ADDITION TO
ANACOSTE, ACCORDING TO THE PLAT RECORDED IN VOLUME 2 OF PLATS
PAGE 9, RECORDS OF SCAKIT COUNTY, WASHINGTON.

1. INDICATES REBAR SET AND CAPPED WITH YELLOW CAP
2. INDICATES REBAR EXISTING PIPE OR REBAR FOUND AS NOTED
3. INDICATES FOUND MONUMENT IN CASE AS NOTED

2. DESCRIPTION FOR THIS SURVEY IS BASED UPON NANTY DEED
RECORDED UNDER SAGINAW COUNTY AUDITOR'S FILE NUMBER 4309020010.

3. FOR ADDITIONAL SURVEY AND SURVEYOR INFORMATION SEE PLAT
OF PLATS PAGE 4 AND RECORD OF SURVEY HAS BEEN RECORDED UNDER
AUDITOR'S FILE NUMBERS 810031, 8402000015, 8402000016, 8104260014
AND 4309410013 ALL IN RECORDS OF SAGINAW COUNTY AUDITOR.

FILED FOR RECORD AT THE REQUEST OF LISSER & ASSOCIATES, PLLC
FILED FOR RECORD THIS 31st OF May, 2018 AT 8
MINUTES PAST 10 O'CLOCK AM IN VOLUME OF
SERIES 2018-00077 UNDER ADDITION'S FILE
NO. 2018-00077
RECORDS OF SKAGIT COUNTY, WASHINGTON.

DEPUTY

2. THIS SURVEY WAS PERFORMED AT THE REQUEST OF NATE SCOTT FOR THE DELINEATION AND STAKING OF THE DESCRIBED PROPERTY, AS SHOWN
3. EXCEPT AS SPECIFICALLY STATED OR SHOWN ON THIS SURVEY MAP, THIS SURVEY DOES NOT PURPORT TO REFLECT ALL OF THE FOLLOWING, WHICH MAY BE APPLICABLE TO THE SUBJECT PROPERTY: EASEMENTS, RESTRICTIONS, ZONING OR OTHER LAND-USE REGULATIONS.
4. ALL DISTANCES SHOWN HEREON IN FEET.

11. THIS SURVEY FOUND OCCUPATIONAL INDICATORS (FENCE LINES
II. BUILDINGS, AS PER NYC CHAPTER 332.130. LINES OF OCCUPATION
MAY INDICATE AREAS FOR POTENTIAL CLAIMS OF UNWRITTEN OWNERSHIP.
THIS BOUNDARY SURVEY HAS ONLY SHOWN THE RELATIONSHIP OF LINES
OF OCCUPATION TO THE DEEPEST LINES OF RECORD. NO RESOLUTION OF
OWNERSHIP BASED ON UNWRITTEN RIGHTS HAS BEEN MADE OR IMPLIED
BY THIS SURVEY.

THIS MAP CORRECTLY REPRESENTS A SURVEY MADE BY ME OR UNDER MY DIRECTION IN CONFORMANCE WITH THE REQUIREMENTS OF THE SURVEY RECORDING ACT AT THE REQUEST NATE SCOTT, IN APRIL 2014.

BRUCE B. LISSER, P.L.S., CERTIFICATE NO. 22460
LIBBER & ASSOCIATES, PLLC
330 MILWAUKEE ST/PO BOX 104
MOUNT VERNON, WA 98273
PHONE (360) 414-7442
FAX (360) 414-0561
E-MAIL BRUCE@LIBBER.COM

DATE Mar 2, 2019

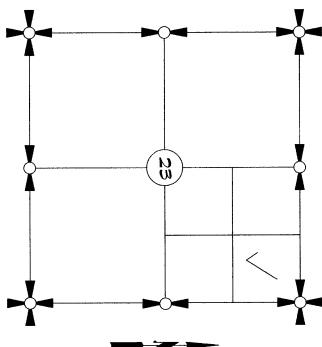

SECTION 23, TOWNSHIP 35 NORTH, RANGE 1 EAST, WM

VICINITY MAP
NTS.

DATE: 5/02/19

SURVEY IN A PORTION OF
GOVERNMENT LOT 1
SECTION 23, T. 35 N., R. 1 E., M. 1 N.
BLAKE COUNTY, WASHINGTON
FOR: NATE SCOTT

FB: 435	P6: 42	LISSE & ASSOCIATES, PLLC SURVEYING & LAND-USE CONSULTATION MOUNT VERNON, WA 98273 360-419-1442	SCALE: N/A
MERIDIAN: ASSUMED			DWG: 19-040 R09

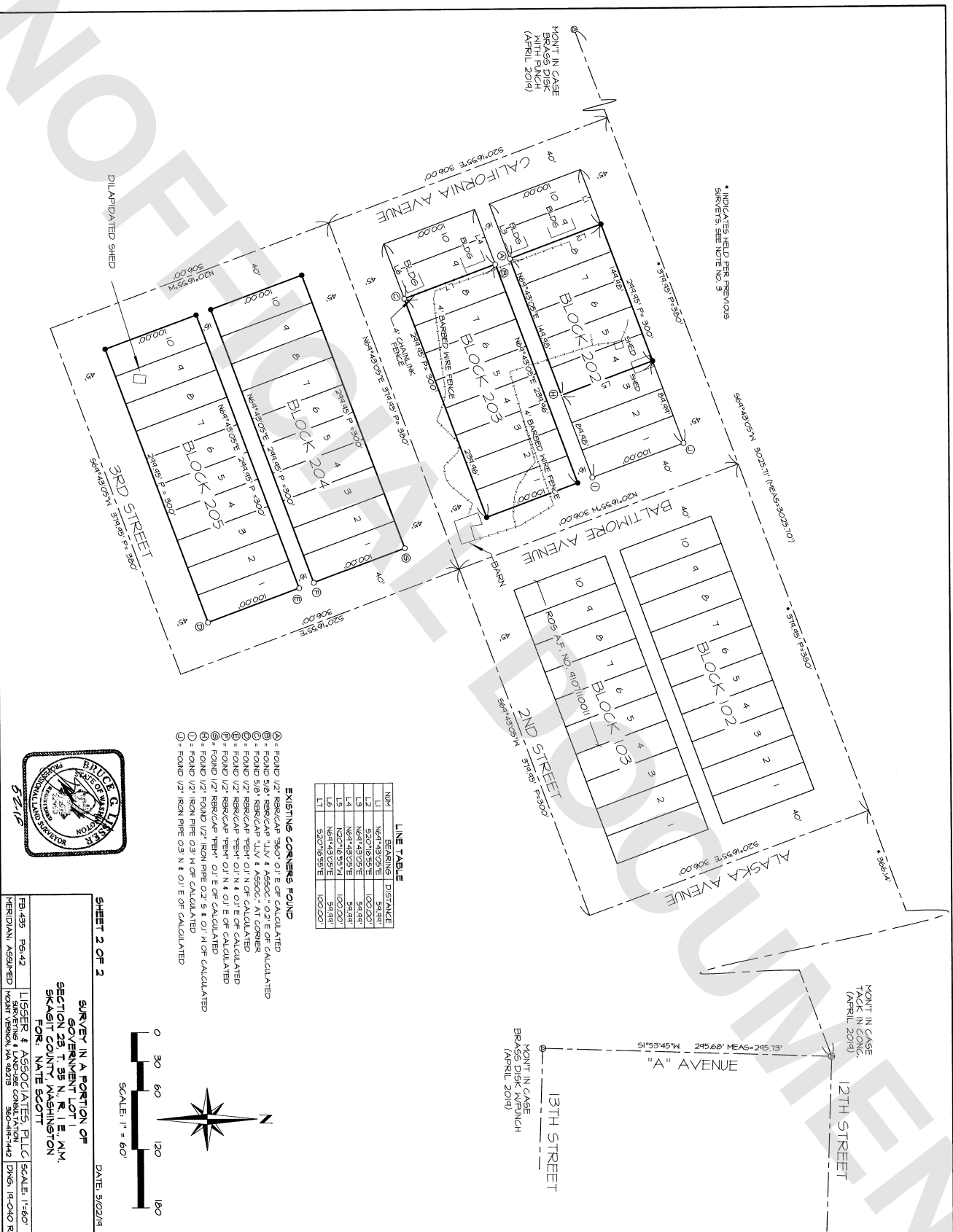

LINE TABLE		
N/M	BEARING	DISTANCE
L1	N64°43.05'E	54.991
L2	S20°16'55"E	100.000
L3	N64°43.05'E	54.991
L4	N64°43.05'E	54.991
L5	N20°16'55"N	100.000
L6	N64°43.05'E	54.991
L7	S20°16'55"E	100.000

EXISTING CORNERS FOUND

- (A) FOUND 1/2" REBAR/CORNER 360° 0.1' E OF CALCULATED
- (B) FOUND 5/8" REBAR/CORNER 114° & ASSOC. 0.21' E OF CALCULATED
- (C) FOUND 5/8" REBAR/CORNER 114° & ASSOC. 0.1' CORNER
- (D) FOUND 1/2" REBAR/CORNER 01° N 0.1' E OF CALCULATED
- (E) FOUND 1/2" REBAR/CORNER 01° N 0.1' E OF CALCULATED
- (F) FOUND 1/2" REBAR/CORNER 01° N 0.1' E OF CALCULATED
- (G) FOUND 1/2" REBAR/CORNER 01° E OF CALCULATED
- (H) FOUND 1/2" REBAR/CORNER 01° E OF CALCULATED
- (I) FOUND 1/2" REBAR/CORNER 01° E OF CALCULATED
- (J) FOUND 1/2" REBAR/CORNER 01° E OF CALCULATED
- (K) FOUND 1/2" REBAR/CORNER 01° E OF CALCULATED
- (L) FOUND 1/2" REBAR/CORNER 01° E OF CALCULATED
- (M) FOUND 1/2" REBAR/CORNER 01° E OF CALCULATED
- (N) FOUND 1/2" REBAR/CORNER 01° E OF CALCULATED
- (O) FOUND 1/2" REBAR/CORNER 01° E OF CALCULATED
- (P) FOUND 1/2" REBAR/CORNER 01° E OF CALCULATED
- (Q) FOUND 1/2" REBAR/CORNER 01° E OF CALCULATED
- (R) FOUND 1/2" REBAR/CORNER 01° E OF CALCULATED
- (S) FOUND 1/2" REBAR/CORNER 01° E OF CALCULATED
- (T) FOUND 1/2" REBAR/CORNER 01° E OF CALCULATED
- (U) FOUND 1/2" REBAR/CORNER 01° E OF CALCULATED
- (V) FOUND 1/2" REBAR/CORNER 01° E OF CALCULATED
- (W) FOUND 1/2" REBAR/CORNER 01° E OF CALCULATED
- (X) FOUND 1/2" REBAR/CORNER 01° E OF CALCULATED
- (Y) FOUND 1/2" REBAR/CORNER 01° E OF CALCULATED
- (Z) FOUND 1/2" REBAR/CORNER 01° E OF CALCULATED

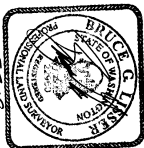

DATE: 5/02/14	<p>SURVEY IN A PORTION OF GOVERNMENT LOT 1 SECTION 25, T. 35 N., R. 1 E., M.M. SKAGIT COUNTY, WASHINGTON FOR: MATE SCOTT</p>
<p>FB-435 Pg-42 PERMANENT ASSIGNED</p>	<p>1155PER & ASSOCIATES, PLLC SURVEYING & LAND-USE CONSULTING 1601 4TH AVENUE HOVAT PAVEN, WA 98273</p>
<p>DATE: 11-04-00 DWS: H-C/O ROSS</p>	<p>SCALE: 1"=60'</p>

