

201902190076

02/19/2019 09:59 AM Pages: 1 of 1 Fees: \$183.00  
 Skagit County Auditor

**PACIFIC SURVEY & ENGINEERING INC** EMAIL: info@psurvey.com  
 909 SQUALICUM WAY SUITE 111 BELLINGHAM, WA 98225 PHONE: 360.671.7387 FAX: 360.671.4685 www.psesurvey.com

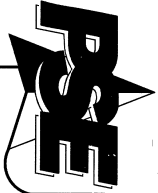

**AUDITOR'S CERTIFICATE**  
 Filed for record this 19th day of Feb., 2019 at 9:55 AM  
 in book \_\_\_\_\_ of surveys of page \_\_\_\_\_ at the request of  
 PACIFIC SURVEY AND ENGINEERING SERVICES INC.  
 County Auditor *Michelle Anderson* *Devin Brown*  
 Auditor's File No.: 201902190076

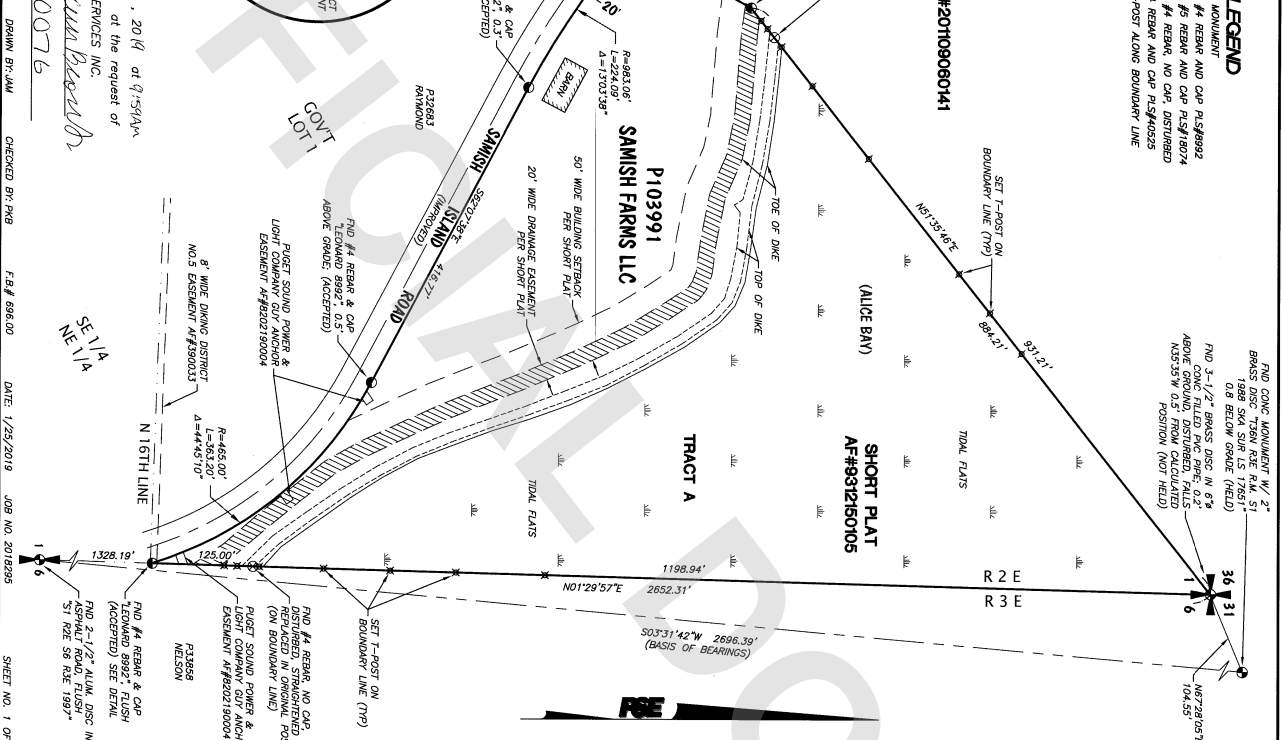
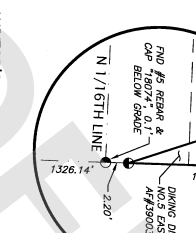

**SYMBOL LEGEND**  
 ○ ROUND MONUMENT  
 ● ROUND #4 REBAR AND CAP P25#8992  
 ⊗ ROUND #5 REBAR AND CAP P25#18074  
 ⊙ ROUND #4 REBAR, NO CAP, DISTURBED  
 ● SET #4 REBAR AND CAP P25#40255  
 ✕ SET T-POST ALONG BOUNDARY LINE

**PARCEL DESCRIPTION**  
 TRACT #1 OF SHORT COUNTY SHORT PLAT NO. 93-089 APPROVED NOVEMBER 12, 1983, AND RECORDED DECEMBER 15, 1983, UNDER AUDITOR'S FILE NO. 831250105, RECORDS OF SKAGIT COUNTY, WASHINGTON, BEING A PORTION OF TOWNSHIP 33 NORTH, RANGE 2 EAST, 11TH SECTION 1, TOWNSHIP 33 NORTH, RANGE 2 EAST, W.M.  
 SITUATE IN COUNTY OF SKAGIT, STATE OF WASHINGTON.  
 (PER STATUTORY WARRANTY DEED AF#201812270046)

**SURVEY NOTES**  
 1) DATA FROM THIS SURVEY WAS GATHERED BY FIELD TRAVERSE UTILIZING ELECTRONIC DATA COLLECTION IN JANUARY OF 2018.  
 2) EQUIPMENT USED: THEODOLITE COVILS EDM: ± 1 PPM, ± 2 MM TIPSCH AND GPS RECEIVER  
 3) MONUMENTS WERE FOUND AND/OR SET IN JANUARY OF 2018  
 4) HORIZONTAL DATUM: AND 83.291 WASHINGTON STATE PLANE NORTH ZONE BASIS OF BEARING: THE AVERAGE BETWEEN FOUND REFERENCE MONUMENT TO THE NORTHWEST CORNER OF SECTION 1 AND THE MONUMENTED EAST MONUMENTS  
 5) PURPOSE OF SURVEY: TO RECOVER OR MONUMENT THE SUBJECT PARCEL CORNERS, SET T-POSTS ALONG THE EAST AND WEST BOUNDARY LINES AND LOCATE EXISTING AMOVEMENTS, AND DETECT PASSED BOUNDARY LINES, MONUMENTS, AND SIGN MARKERS.  
 6) OCCUPATIONAL INDICATOR NOTE: EDGE OF WASHINGTON, 84.09 AND WASHINGTON ADMINISTRATIVE CODE CHAPTER 33C-120, THIS RECORD OF SURVEY MAY DEPICT OCCUPATIONAL INDICATORS AND ENCROACHMENTS. TITLE THIS SURVEY DOES NOT RESOLVE ANY OF THE LEGAL OWNERSHIP ISSUES THAT MAY ARISE FROM THESE UNWRITTEN TITLE CLAIMS.  
 7) THIS SURVEY WAS PERFORMED AND PREPARED IN ACCORDANCE WITH WAC 33C-130-090 RORAL 13.000 ACCURACY STANDARDS

**RECORD OF SURVEY**  
 SAMISH FARMS, LLC  
 P.O. BOX 520  
 MERCER ISLAND, WA 98040

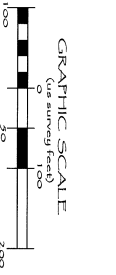

**SURVEYOR'S CERTIFICATE**  
 This map correctly represents a survey made by me or under my direction in conformance with the requirements of the Survey Recording Act of the request of SAMISH FARMS, LLC in JANUARY OF 2018.  
 Certificate No.: 40525  
 Date: 2-7-19