

SURVEYOR
DALE K. HERRIGSTAD P.L.S.
4320 WHISTLE LAKE ROAD
ANACORTES VA 98221
360-299-8804

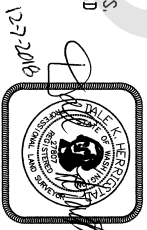

SURVEYOR'S CERTIFICATE
THIS MAP CORRECTLY REPRESENTS A SURVEY MADE BY ME OR UNDER MY
DIRECTION IN COMPLIANCE WITH THE REQUIREMENTS OF THE SURVEY
RECORDING ACT AT THE REQUEST OF AL LITTLEFIELD 9 MAY 2018
DALE K. HERRIGSTAD, P.L.S. *Dale K. Herrigstad*
Date *December 7, 2018*

HERRIGSTAD
ENGINEERING AND SURVEYING
4320 WHISTLE LAKE ROAD, ANACORTES WA
PHONE (360) 299-8804

BOUNDARY LINE ADJUSTMENT
FOR ALBERT LITTLEFIELD
SCALE: 1"=40'
DATE: Dec. 2018
DRAWN BY: CHKD BY: SHEET: OF:
DALE H. DKH 1 2

AUDITORS CERTIFICATE
FILED FOR RECORDING IN THE PUBLIC RECORDS OF SKIAT COUNTY, WASHINGTON
NO. 201901040034 RECORDS OF SKIAT COUNTY
Jessie DeWitt
AUDITOR DEPUTY AUDITOR

- NOTES
1. FOUND CONCRETE MONUMENTS AS NOTED.
 2. FOUND REPAIR & CAP FOR PIPE AS NOTED.
 3. FOUND REPAIR & CAP FOR PIPE AS NOTED.
 4. BASE OF BRANCHES AT 201511250093.
 5. EQUIPMENT USED: CR2 2" TOTAL STATION.
 6. ERROR OF CLOSURE MEETS WASHINGTON STATE SURVEY STANDARDS.
 7. SURVEY METHOD: STANDARD FIELD TRAVERSE

- GENERAL INFORMATION
1. The Boundary Line Adjustment is for the purpose of identifying 2 building lots from 10 City Lots, P56254.
 2. Assessor's Account No. 3772-207-013-0004, P56254.
 3. Assessor's Account No. 3772-207-013-0004, P56254.
 4. Subdivision Guarantees under Auditor's File Number 890522019 (PSE assessment affecting lot 11 of Block 207).
 5. Zoning: (R2) Residential Low Density.
 6. Water Supply: City of Anacortes.
 7. Storm Sewerage: City of Anacortes.
 8. This is a boundary survey only. Not all utilities were investigated.

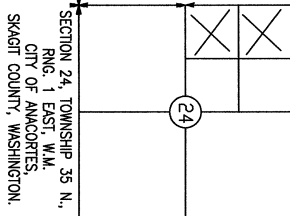

Property Owner
P56254
Al Littlefield
2219 15th Street
Anacortes, WA 98221
BLA-2018-0005

LOT AREA BEFORE ADJUSTMENT = 29,949 SF
AFTER ADJUSTMENT
ADDRESSES:
LOT A 2219 15TH STREET 22,461 SF
LOT B 2210 16TH STREET 7,488 SF

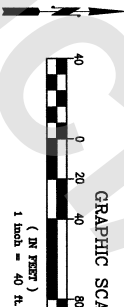

17th Street

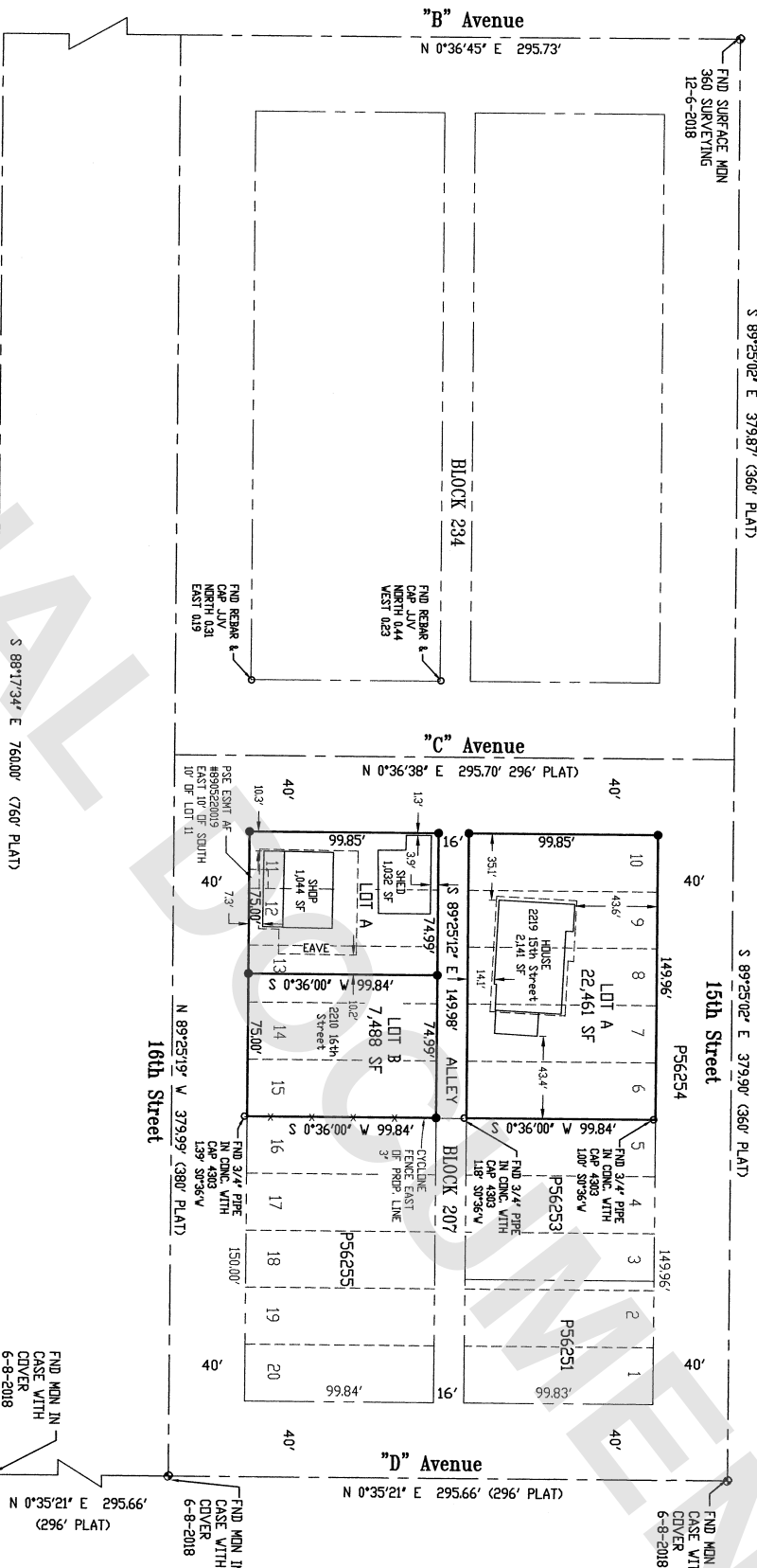

LEGAL DESCRIPTION BEFORE ADJUSTMENT

Lots 6 through 15, inclusive, Block 207, "MAP OF THE CITY OF ANACORTES, SKAGIT COUNTY, WASHINGTON", as per plat recorded in Volume 2 of Plats, pages 4 through 7, records of Skagit County, Washington.
Situate in the City of Anacortes, County of Skagit, State of Washington.

LEGAL DESCRIPTION AFTER ADJUSTMENT

LOT 'A'

Lots 6 through 12 & the West 1/2 of Lot 13, inclusive, Block 207, "MAP OF THE CITY OF ANACORTES, SKAGIT COUNTY, WASHINGTON", as per plat recorded in Volume 2 of Plats, pages 4 through 7, records of Skagit County, Washington.

Situate in the City of Anacortes, County of Skagit, State of Washington.

LOT 'B'

The East 1/2 of Lot 13 and Lots 14 and 15, Block 207, "MAP OF THE CITY OF ANACORTES, SKAGIT COUNTY, WASHINGTON", as per plat recorded in Volume 2 of Plats, pages 4 through 7, records of Skagit County, Washington.

Situate in the City of Anacortes, County of Skagit, State of Washington.

ACCEPTANCE

This Boundary Line Adjustment is hereby examined and approved for acceptance the 20th day of December.

City Engineer

Subdivision Administrator

CONSENT:

Know all men by these presents, that the Boundary Line Adjustment, as shown on the attached plat, is hereby approved and consented to by the undersigned, who are the owners of the land and who are the persons who have heretofore set our hands and seals this 20th day of December, 2018.

ALBERT L. LITTLEFIELD



State of WASHINGTON

County of SKAGIT
I certify that I know or have satisfactory evidence that ALBERT L. LITTLEFIELD, as the person who has signed this instrument, and acknowledged it to be the free and voluntary act of said party for the uses and purposes mentioned in the instrument.

Given under my hand and official seal this 10th day of December, 2018. Notary Public in and for the State of Washington

Signed ALBERT LITTLEFIELD

Name printed ALBERT LITTLEFIELD

Residing at ANACORTES

My commissions expires 12/31/2020

Property Owner
P56254
Al Littlefield
2219 15th Street
Anacortes, WA 98221

BLA-2018-0005

SURVEYOR

DALE K. HERRIGSTAD P.L.S.
4320 WHISTLE LAKE ROAD
ANACORTES WA 98221
360-299-8804

12-7-2018



HERRIGSTAD

ENGINEERING AND SURVEYING
4320 WHISTLE LAKE ROAD, ANACORTES WA
PHONE (360) 299-8804

BOUNDARY LINE ADJUSTMENT

2219 15th Street

FOR ALBERT LITTLEFIELD

SCALE
Noted DATE: JOB NO.
Dec. 2018 2018-34

DRAWN BY: CHKD BY: SHEET: OF:
DALE H. DKH 2 2