

Survey For: **MIKE KALKOSKE**
 PART 12 SW 1/4, SEC. 12, TWP. 34N, RGE. 9E, W4M

Survey By: **Cascade Surveying & Engineering, Inc.**
 (509) 435-5551
 P.O. BOX 326, ARINGTON, WASHINGTON, 98223 (105 EAST DIVISION STREET)
 V:\19199\DWG\19199-RDS-DCS (RCS)



AUDITORS CERTIFICATE
 FILED FOR RECORD THIS 24th day of December
 2018, AT 10:37 AM, IN BOOK _____ OF _____
 AT THE REQUEST OF CASCADE SURVEYING & ENGINEERING, INC.
 COUNTY AUDITOR Drew Brubaker DEPUTY AUDITOR

SURVEYOR'S CERTIFICATE
 THIS MAP CORRECTLY REPRESENTS A SURVEY MADE BY ME OR UNDER MY DIRECTION IN CONFORMANCE WITH THE REQUIREMENTS OF THE SURVEY RECORDING ACT, AT THE REQUEST OF MIKE KALKOSKE IN OCTOBER 2018.
 REGISTERED LAND SURVEYOR [Signature] L.S. NO. 12716

SCALE: 1"=200'
 DRAWN BY: LAE 12/4/2018
 CHECKED BY: JP
 FIELD SURVEY: 11/29/2018
 JOB #: 21899
 F.B.#.: SK-70

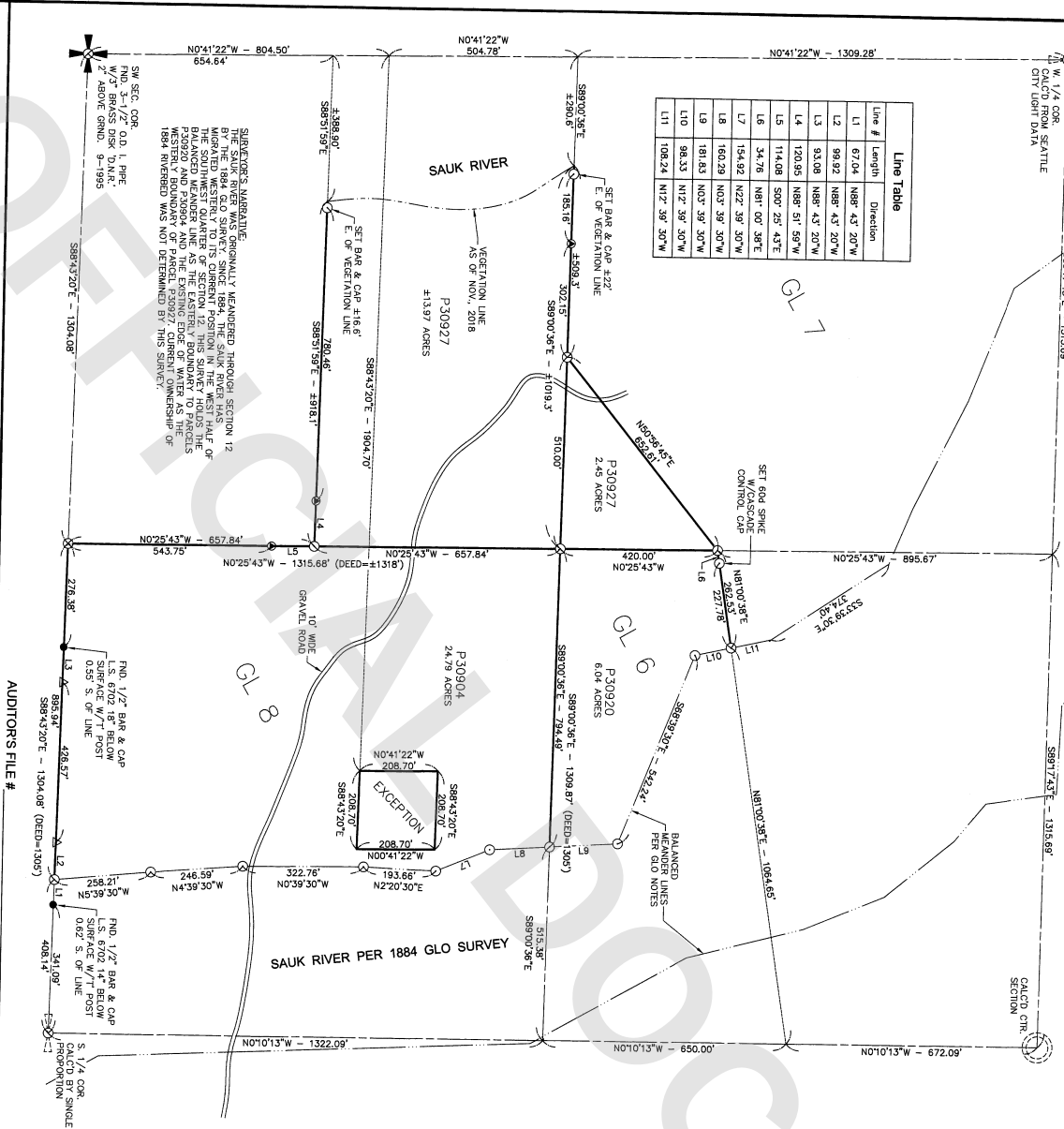

LEGAL DESCRIPTION:
 P30927 THE NORTH HALF OF THE SOUTHWEST QUARTER OF THE SOUTHWEST QUARTER OF SECTION 12, TOWNSHIP 34 NORTH, RANGE 9 EAST OF THE WILLAMETTE MERIDIAN, LYING EAST OF 857946, RECORDS OF SKAGIT COUNTY, WASHINGTON, SITUATE IN THE COUNTY OF SKAGIT, STATE OF WASHINGTON.
 P30920 THAT PORTION OF GOVERNMENT LOT 6, SECTION 12, TOWNSHIP 34 NORTH, RANGE 9 EAST OF THE WILLAMETTE MERIDIAN, LYING SOUTHERLY AND EASTERLY OF THE SAUK RIVER DESCRIBED AS BEGINS AT THE SOUTH ONE-QUARTER CORNER OF SAID SECTION 12, THENCE WESTERLY, ALONG THE SECTION LINE A DISTANCE OF 1305 FEET, THENCE SOUTHWEST CORNER OF SAID SECTION 12, THENCE WESTERLY, ALONG THE TRUE POINT OF BEGINNING OF GOVERNMENT LOT 6 AND THE TRUE POINT OF BEGINNING OF GOVERNMENT LOT 7, THENCE WESTERLY, ALONG THE SOUTHERLY BOUNDARY OF GOVERNMENT LOT 6 AND ITS SOUTHWEST CORNER TO A POINT ON THE WESTERLY BOUNDARY OF SAID GOVERNMENT LOT 6, THENCE SOUTHERLY 420 FEET TO THE TRUE POINT OF BEGINNING, SITUATE IN THE COUNTY OF SKAGIT, STATE OF WASHINGTON.
 P30904 THAT PORTION OF GOVERNMENT LOT 7, SECTION 12, TOWNSHIP 34 NORTH, RANGE 9 EAST OF THE WILLAMETTE MERIDIAN, LYING SOUTHERLY AND EASTERLY OF THE SAUK RIVER DESCRIBED AS BEGINS AT THE SOUTH ONE-QUARTER CORNER OF SAID SECTION 12, THENCE WESTERLY, ALONG THE SECTION LINE A DISTANCE OF 1305 FEET, THENCE SOUTHWEST CORNER OF SAID SECTION 12, THENCE WESTERLY, ALONG THE TRUE POINT OF BEGINNING OF GOVERNMENT LOT 7 AND THE TRUE POINT OF BEGINNING OF GOVERNMENT LOT 6, THENCE WESTERLY, ALONG THE SOUTHERLY BOUNDARY OF GOVERNMENT LOT 7, A DISTANCE OF 510 FEET, THENCE SOUTHERLY TO A POINT ON THE EASTERLY BOUNDARY OF GOVERNMENT LOT 7, THENCE SOUTHERLY TO A POINT ON THE WESTERLY BOUNDARY OF GOVERNMENT LOT 7, A DISTANCE OF 510 FEET, THENCE WESTERLY, ALONG THE SOUTHERLY BOUNDARY OF GOVERNMENT LOT 7, THENCE SOUTHERLY TO THE TRUE POINT OF BEGINNING, SITUATE IN THE COUNTY OF SKAGIT, STATE OF WASHINGTON.
 P30927 THAT PORTION OF GOVERNMENT LOT 7, SECTION 12, TOWNSHIP 34 NORTH, RANGE 9 EAST OF THE WILLAMETTE MERIDIAN, LYING SOUTHERLY AND EASTERLY OF THE SAUK RIVER DESCRIBED AS BEGINS AT THE SOUTH ONE-QUARTER CORNER OF SAID SECTION 12, THENCE WESTERLY, ALONG THE SECTION LINE A DISTANCE OF 1305 FEET, THENCE SOUTHWEST CORNER OF SAID SECTION 12, THENCE WESTERLY, ALONG THE TRUE POINT OF BEGINNING OF GOVERNMENT LOT 7 AND THE TRUE POINT OF BEGINNING OF GOVERNMENT LOT 6, THENCE WESTERLY, ALONG THE SOUTHERLY BOUNDARY OF GOVERNMENT LOT 7, A DISTANCE OF 510 FEET, THENCE SOUTHERLY TO A POINT ON THE EASTERLY BOUNDARY OF GOVERNMENT LOT 7, THENCE SOUTHERLY TO A POINT ON THE WESTERLY BOUNDARY OF GOVERNMENT LOT 7, A DISTANCE OF 510 FEET, THENCE WESTERLY, ALONG THE SOUTHERLY BOUNDARY OF GOVERNMENT LOT 7, THENCE SOUTHERLY TO THE TRUE POINT OF BEGINNING, SITUATE IN THE COUNTY OF SKAGIT, STATE OF WASHINGTON.
 P30920 THAT PORTION OF GOVERNMENT LOT 6, SECTION 12, TOWNSHIP 34 NORTH, RANGE 9 EAST OF THE WILLAMETTE MERIDIAN, LYING SOUTHERLY AND EASTERLY OF THE SAUK RIVER DESCRIBED AS BEGINS AT THE SOUTH ONE-QUARTER CORNER OF SAID SECTION 12, THENCE WESTERLY, ALONG THE SECTION LINE A DISTANCE OF 1305 FEET, THENCE SOUTHWEST CORNER OF SAID SECTION 12, THENCE WESTERLY, ALONG THE TRUE POINT OF BEGINNING OF GOVERNMENT LOT 6 AND THE TRUE POINT OF BEGINNING OF GOVERNMENT LOT 7, THENCE WESTERLY, ALONG THE SOUTHERLY BOUNDARY OF GOVERNMENT LOT 6 AND ITS SOUTHWEST CORNER TO A POINT ON THE WESTERLY BOUNDARY OF SAID GOVERNMENT LOT 6, THENCE SOUTHERLY 420 FEET TO THE TRUE POINT OF BEGINNING, SITUATE IN THE COUNTY OF SKAGIT, STATE OF WASHINGTON.
 P30904 THAT PORTION OF GOVERNMENT LOT 7, SECTION 12, TOWNSHIP 34 NORTH, RANGE 9 EAST OF THE WILLAMETTE MERIDIAN, LYING SOUTHERLY AND EASTERLY OF THE SAUK RIVER DESCRIBED AS BEGINS AT THE SOUTH ONE-QUARTER CORNER OF SAID SECTION 12, THENCE WESTERLY, ALONG THE SECTION LINE A DISTANCE OF 1305 FEET, THENCE SOUTHWEST CORNER OF SAID SECTION 12, THENCE WESTERLY, ALONG THE TRUE POINT OF BEGINNING OF GOVERNMENT LOT 7 AND THE TRUE POINT OF BEGINNING OF GOVERNMENT LOT 6, THENCE WESTERLY, ALONG THE SOUTHERLY BOUNDARY OF GOVERNMENT LOT 7, A DISTANCE OF 510 FEET, THENCE SOUTHERLY TO A POINT ON THE EASTERLY BOUNDARY OF GOVERNMENT LOT 7, THENCE SOUTHERLY TO A POINT ON THE WESTERLY BOUNDARY OF GOVERNMENT LOT 7, A DISTANCE OF 510 FEET, THENCE WESTERLY, ALONG THE SOUTHERLY BOUNDARY OF GOVERNMENT LOT 7, THENCE SOUTHERLY TO THE TRUE POINT OF BEGINNING, SITUATE IN THE COUNTY OF SKAGIT, STATE OF WASHINGTON.

NOTE:
 FOR ADDITIONAL SUBDIVISION INFORMATION, SEE SURVEYOR'S FILE NO. 970520048, RECORDS OF SKAGIT COUNTY, WASHINGTON.

NOTE:
 BOUNDARIES ESTABLISHED PER THIS SURVEY MAY DIFFER FROM EXISTING LINES OF OCCUPATION AND FENCE LINES SHOULD RESULT IN POSSIBLE BOUNDARY DISPUTES.

LEGEND:
 ○ DENOTES 1/2" X 2" REBAR & Q.P. L.S. 1978
 △ SET THIS SURVEY UNLESS OTHERWISE NOTED
 ○ DENOTES FOUND "T" POST ON LINE
 ● DENOTES SET NAIL & LATH MARKED PROP. LINE
 ---X--- DENOTES FENCE LINE

GRAPHIC SCALE
 1 inch = 200 feet
 BASIS OF BEARINGS: LINE BETWEEN SW SEC. COR. & CALCD SW 1/4 COR. PER SURVEY AFN 9705230048