

A PORTION OF THE SOUTHWEST 1/4 OF SECTION 26, TOWNSHIP 36 NORTH, RANGE 2 EAST, W.M.
 SKAGIT COUNTY, WASHINGTON

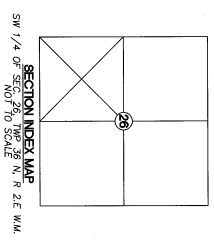

SW 1/4 OF SECTION 26, TOWNSHIP 36 NORTH, RANGE 2 EAST, W.M.

- SMAROL LEGEND**
- SET REBAR & CAP LSA27354
 - FOUND REBAR & CAP
 - FOUND REBAR IN CASE AS DENOTED
 - SET MAG NAIL & TAG LSA27354

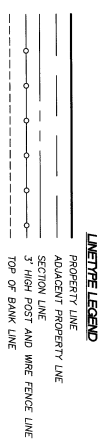
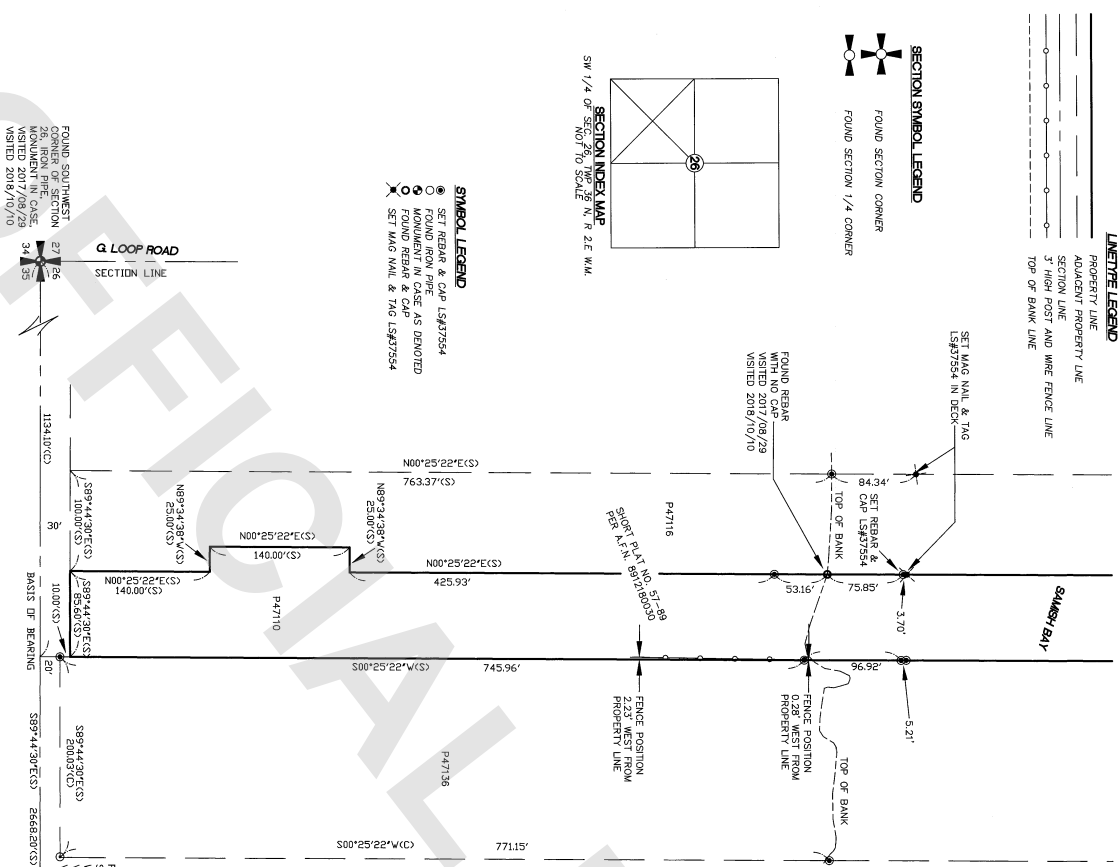

REFERENCES
 SHORT PLAT NO. 57-89 PER A.F.N. 8912180030
 TOWNSHIP 36 NORTH, RANGE 2 EAST, W.M.
 PARCEL NUMBER(S)
 P4710
 P4716
 P4736
 P4738

GENERAL NOTES
 THE LOCATION AND DESCRIPTION OF ALL SURVEY MARKERS SHOWN HEREON ARE BASED ON FIELD OBSERVATIONS TAKEN DURING 2017/09/29 ON 2018/10/10 UNLESS OTHERWISE INDICATED. THIS SURVEY DOES NOT FAIRPORT TO SHOW ALL EASEMENTS OF RECORD OR OTHERWISE DISCLOSED.

DISCUSSION
 THE PRIMARY MEASUREMENT EQUIPMENT UTILIZED IN THE PERFORMANCE OF THIS PRESSION EXCEEDED 1:10,000 GROUND TRAVERSE METHODS WERE IN ACCORDANCE WITH WAC 532-150-020.

LEGAL DESCRIPTION : PER DEED OF TRUST A.F.N. 201008220148 TRACT 1, SKAGIT COUNTY SHORT PLAT NO. 57-89, APPROVED DECEMBER 18, 1989 AND RECORDED DECEMBER 18, 1989 IN BOOK 8 OF SHORT PLATS, PAGE 199, UNDER AUDITOR'S RECORD NO. 8912180030, TOWNSHIP 36 NORTH, RANGE 2 EAST, W.M. TOGETHER WITH AND SUBJECT TO ACCESS AND UTILITY EASEMENTS AS DELINEATED ON FACE OF SAID SHORT PLAT NO. 57-89.

SITUATE IN THE COUNTY OF SKAGIT, STATE OF WASHINGTON.

- REFERENCE LEGEND**
- (M) BEARING AND/OR DISTANCE MEASURED FOR THIS SURVEY
 - (C) BEARING AND/OR DISTANCE CALCULATED PER THIS SURVEY
 - (S) BEARING AND/OR DISTANCE PER A.F.N. 8912180030



FOUND IRON PIPE
 5 0.07"
 W. 0.65"
 VISITED 2017/09/29
 VISITED 2018/10/10

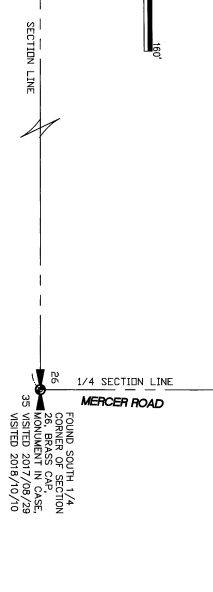

DELTA LAND SURVEYORS
 370 N. EAST CAMANO DRIVE, SUITE 5-66
 CAMANO ISLAND, WA 98282
 PHONE (360) 339-0316
 FAX (360) 339-2078

AUDITOR'S CERTIFICATE
 FILED FOR RECORD THIS 11 DAY OF OCTOBER, 2018 AT
 IN BOOK _____ OF SURVEYS AT PAGE _____
 AT THE REQUEST OF DELTA LAND SURVEYORS
 COUNTY OF SKAGIT
 COUNTY AUDITOR

RECORD OF SURVEY
 FOR
ANN RASAR
 SKAGIT COUNTY, WASHINGTON

SURVEYOR'S CERTIFICATE
 THIS MAP OR UNDER MY DIRECTION IN COMPLIANCE WITH THE REQUIREMENTS OF THE SURVEY RECORING ACT AT THE REQUEST OF ANN RASAR
 5499 S MORAVE SAGE DRIVE, GOLD CANYON, AZ 85118
 IN OCTOBER 2018
 CERTIFICATE NO. 37354

Checked: RDR
 Drawn: LMR
 Date: 2018/10/10
 Scale: 1"=80' F.B. LL
 Job No.: 17-2569
 Sheet: 1 of 1