

RECORD OF SURVEY

BEING PORTIONS OF THE NORTHEAST 1/4 OF THE SOUTHWEST 1/4 AND THE SOUTHWEST 1/4 OF THE SOUTHWEST 1/4 GOVT LOT 41 OF SECTION 27, TOWNSHIP 34 NORTH, RANGE 2 EAST, W.M. SAGITT COUNTY, WASHINGTON

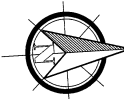

LEGEND

- FOUND IRON PIPE (SEE MONUMENT TABLE)
- FOUND 1 1/2" Ø REBAR & CAP (PIS NO. 19645)
- (SEE MONUMENT TABLE)
- FOUND 1/2" Ø REBAR & CAP (PIS NO. 28626)
- SET 1/2" Ø REBAR & CAP (PIS NO. 55832)
- (SEE MONUMENT TABLE)
- SET PROP. LINE HUB & TACK
- ⊙ CALCULATED POSITION
- ⊙ CALCULATED BEARING / DISTANCE
- X- FENCE

SEGMENT TABLE

- L1. S88° 51' 00"W - 49.34' (50.07' HD)
- L2. S31° 28' 30"W - 40.30' (40.69' HD)
- L3. N83° 29' 17"W - 43.32'
- L4. N88° 21' 40"E - 48.66' (50.00' DEED)
- L5. S87° 07' 28"E - 39.88'
- L6. N87° 12' 44"E - 53.91' (57.25' (4' BS))
- L7. L-41.20 D = 24.445 R = 984.93
- C1. L-46.00 (4' BS) HD, D = 72.9732 R = 984.93
- C2. L-46.00 (4' BS) HD, D = 72.9732 R = 984.93

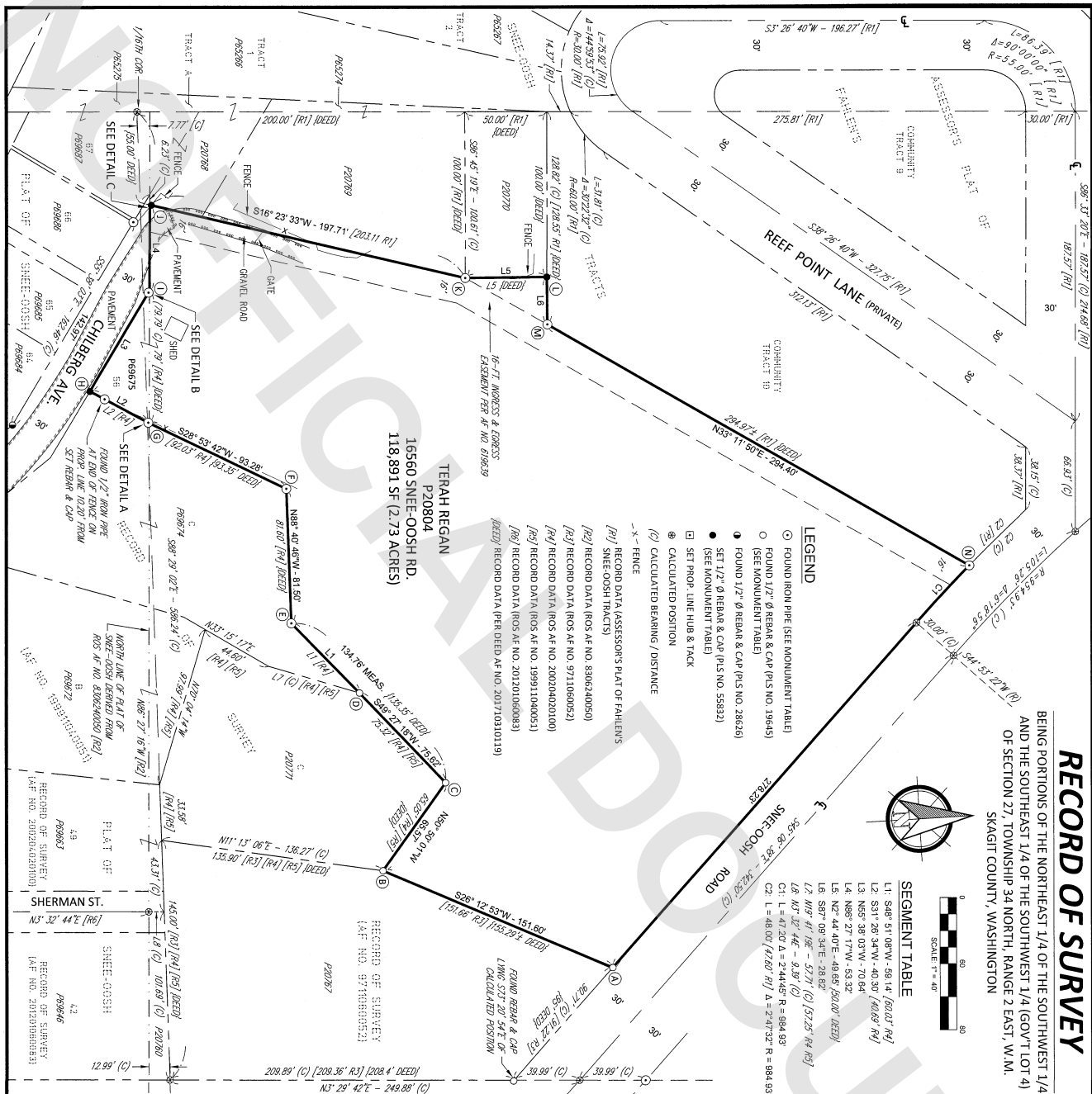

MONUMENT / OCCUPATION TABLE

- ① HELD FOUND REBAR & CAP (PIS NO. 19645) LYING 1.5', S88° 21' W, OF SPLIT RAIL FENCE CORNER
- ② HELD FOUND REBAR & CAP (PIS NO. 19645) W/ 3/4" IRON PIPE LYING 0.8', N80° 14' W THROUGH
- ③ HELD FOUND REBAR & CAP (PIS NO. 19645) W/ IRON PIPE LYING 1.0', N21° 33' W THROUGH
- ④ HELD FOUND REBAR & CAP (PIS NO. 19645) LYING 0.8', S55° 07' W OF TREE POST
- ⑤ HELD FOUND 1/2" IRON PIPE
- ⑥ HELD FOUND 1/2" IRON PIPE LYING 2.9' SE/4 OF FENCE
- ⑦ FOUND 1" IRON PIPE LYING 1.4' SE/4 OF FENCE
- ⑧ SET REBAR & CAP (PIS NO. 55832)
- ⑨ FOUND 3/4" IRON PIPE W/ TACK & PIN
- ⑩ SET REBAR & CAP (PIS NO. 55832) 1.0', N18° 23' 33"E OF CALCULATED PROPERTY CORNER (AT FENCE)
- ⑪ HELD FOUND 1" IRON PIPE LYING 50'± 21' W, 7.3' FROM END OF WOOD FENCE
- ⑫ SET REBAR & CAP N15° 55'E, 8.6' FROM END OF WOOD FENCE
- ⑬ FOUND 1" BENT IRON PIPE
- ⑭ FOUND 1/2" IRON PIPE W/ TACK

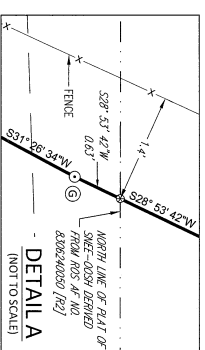
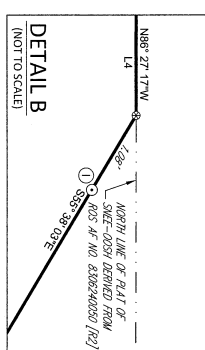
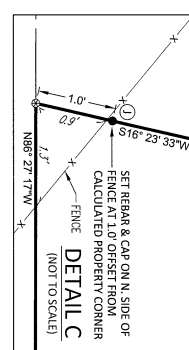

JEPSON & ASSOCIATES
REGISTERED PROFESSIONAL ENGINEERS AND LAND SURVEYORS
1447 N. GARDNER AVE., SUITE C, BELLEVUE, WA 98005
PH: (206) 461-9500 FAX: (206) 461-9501

CLIENT: CELESTE INVARS

DATE: 09/28/2018

DWG. NO.: 18038-ROS-048

JOB NO.: 18038 I.F.B. NO.: 18-03A

DRAWN BY: DRM

CHECKED BY: CMI

SHEET: 2 OF 2

PTNS: NE1/4 SW1/4 & SE1/4 SW1/4, SEC. 27 TWP. 34 N., RGE. 2 E. W.M. SAGITT COUNTY, WASHINGTON