



201808130106

08/13/2018 01:12 PM Pages: 1 of 2 Fees: \$100.00
Skagit County Auditor

Return to:

PROTECTED CRITICAL AREA SITE PLAN

Page 1 of 2

Grantor/Owner: Mr. Cody Corfe

Grantee: PUBLIC

Site Address: 3783 Upper Samish Road, Sedro-Woolley

Property ID #: P100487 Assessors Tax Account #: 360424-0-011-0102

Legal Description: Sec. 24 Twp. 36 North Rng. 4 east, WM.

Permit/Activity #: PL18-0056

The PROTECTED CRITICAL AREA (PCA) is to be left undisturbed in its natural state. "With the exception of activities identified as Allowed without Standard review under SCC 14.24.070, any land-use activity that can impair the functions and values of critical areas or their buffers through a development activity or by disturbance of the soil or water, and/or by removal of, or damage to, existing vegetation shall require critical areas review and written authorization pursuant to SCC 14.24." SCC 14.24.060

No clearing, grading, filling, logging or removal of woody material, building, construction or road construction of any kind, planting of non-native vegetation or grazing of livestock is allowed within the PCA areas except as specifically permitted by Skagit County on a case-by-case basis consistent with SCC 14.24.

Representations on this site plan may be approximations only and should not be used for purposes other than for determining general locations of critical areas. Development activities beyond the scope of this plan may require additional studies and approvals.

The above references to "Grantor" and "Grantee" shall not be construed as a transfer of property ownership and are used solely for filing with the County Auditor.

Owner:  Date: 8-13-18

On this day personally appeared before me _____, to me known to be the individual(s) described in and who executed the within and foregoing instrument, and acknowledged that he/she/they signed the same as his/her/their free and voluntary act and deed, for the uses and purposes therein mentioned.

Given under my hand and seal of office this 13th day of August, 20 18

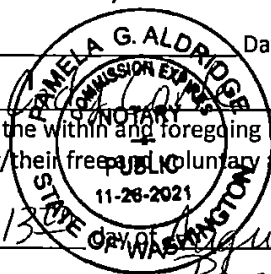

Pamela G. Aldridge
Notary Public residing at Mt. Vernon
My Commission Expires: 11-26-21

WETLANDS DELINEATION MAP

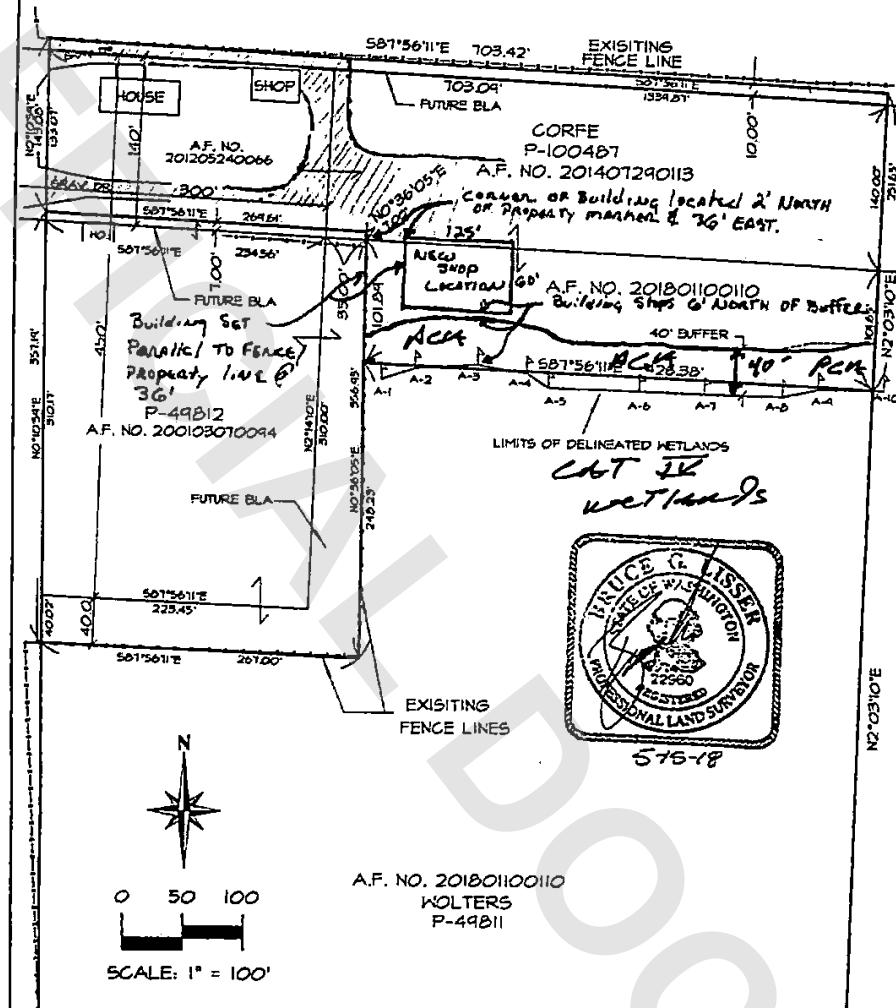

WETLANDS DELINEATED BY WETLAND TECHNOLOGY, LLC. ON 3-29-18
FIELD LOCATED ON 5-11-18

CRITICAL AREAS APPROVED. *phlange*

8-13-18

DATE: 5/15/2018

SURVEY IN A PORTION OF THE
SE 1/4 OF THE SW 1/4 OF
SECTION 24, T. 36 N., R. 4 E., W.M.
SKAGIT COUNTY, WASHINGTON
FOR: CODY CORFE

FB: 408 FG: T1	LISSE & ASSOCIATES, PLLC	SCALE: 1"=100'
MERIDIAN: ASSUMED	SURVEYING & LAND-USE CONSULTATION MOUNT VERNON, WA 98273 360-419-7442	DWG: 18-056 WETLAND