

201807120042

07/12/2018 11:55 AM Pages: 1 of 1 Fees: \$183.00
Skagit County Auditor

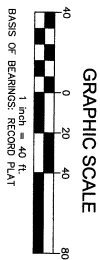

THIS SURVEY DOES NOT PURPORT TO SHOW ALL EASEMENTS OF RECORD OR OTHERWISE SURVEYED. THE SURVEYOR HAS USED THE SURVEY INSTRUMENT USED TOPCON 05 SURVEYING INSTRUMENT. CLOSED TRAVERSE FIELD SURVEY. REQUIREMENTS OF WAC 335-100-090 TRAVERSE REQUIREMENTS OF WAC 335-100-090

LEGEND:
○ DENOTES 1/2" X 24" REBAR & CAP U.S. 12716
○ SET THIS SURVEY UNLESS OTHERWISE NOTED
○ DENOTES FOUND PLAT MONUMENT

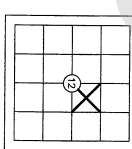

NOTE: BOUNDARIES ESTABLISHED FOR THIS SURVEY MAY NOT CONFORM TO EXISTING LINES OF OCCUPATION AND FENCE LINES AND COULD RESULT IN POSSIBLE BOUNDARY DISPUTES.

LEGAL DESCRIPTION:

LOT 8, BLOCK K, CAPE HORN ON THE SKAGIT DIVISION 2, ACCORDING TO THE PLAT OF THE SKAGIT DIVISION 2, AS SHOWN ON THE PLAT OF THE SKAGIT DIVISION 2, THROUGH 19, INCLUSIVE, RECORDS OF SKAGIT COUNTY, WASHINGTON. SITUATE IN THE COUNTY OF SKAGIT, STATE OF WASHINGTON.

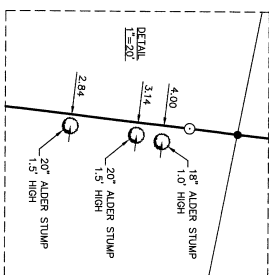
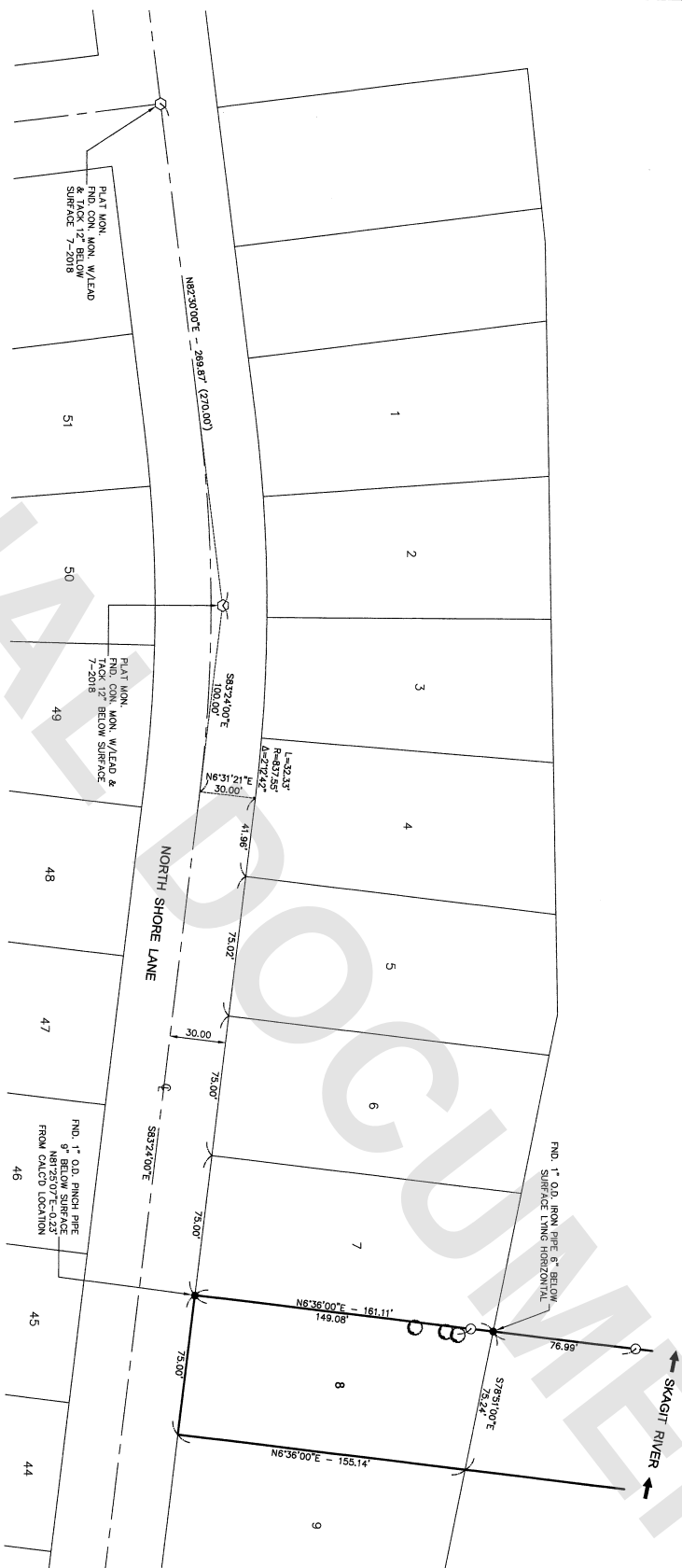

Survey For: **SUSAN LAUBY**

Survey By: **Cascade Surveying & Engineering, Inc.**
P.O. BOX 386, ARLINGTON, WASHINGTON, 98223 (105 EAST DIVISION STREET)



AUDITORS CERTIFICATE
FILED FOR RECORD THIS 12TH DAY OF July 2018, AT 11:55 AM, IN BOOK - OF -
A PAGE - 1 - THE REQUEST OF CASCADE SURVEYING & ENGINEERING, INC. 201807120042
COUNTY AUDITOR
DEPUTY AUDITOR

SURVEYOR'S CERTIFICATE
THIS MAP CORRECTLY REPRESENTS A SURVEY MADE BY ME OR UNDER MY DIRECTION IN CONFORMANCE WITH THE REQUIREMENTS OF THE SURVEY/RECORDING ACT, AT THE REQUEST OF: SUSAN LAUBY
JULY 2018
REGISTERED LAND SURVEYOR
L.S. NO 12716

SCALE: 1"=40'
DRAWN BY: J.E. 7/9/2018
CHECKED BY: J.E.
FIELD SURVEY: 7/6/18
JOB #: 21885
F.B. #: SK 88