



SIMILK TIDELANDS

SECOND AMENDED RECORD OF SURVEY
 SITUATE IN GOV'T LOT 1 IN THE NE 1/4 AND GOV'T LOTS 2 & 3 IN THE SE 1/4 OF SECTION 8 AND ALSO GOV'T LOT 5 IN THE SW 1/4 AND GOV'T LOT 6 IN THE NW 1/4 OF SECTION 9, TOWNSHIP 34 NORTH, RANGE 23 EAST, W.M., SKAJOT COUNTY, WASHINGTON

AUDITOR'S CERTIFICATE
 Filed for record this _____ day of _____, 20____ at _____
 in book _____ of surveys at page _____ of the request of _____
 Pacific Survey and Engineering Services, Inc.

 County Auditor

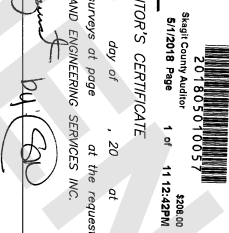

SURVEY NOTES

- 1) DATA FOR THIS SURVEY WAS OBTAINED BY FIELD TRIANGULATION, ELECTRONIC DATA COLLECTION IN OCTOBER OF 2014 THROUGH MARCH OF 2015.
- 2) EQUIPMENT USED: TRIMBLE DGN1015T, EDM + 1 PPM, 4.2 MM; TPCON; 0.25 SEC RECEIVERS
- 3) MONUMENTS WERE FOUND AND SET IN OCTOBER OF 2014 THROUGH FEBRUARY OF 2015.
- 4) HORIZONTAL DATUM: WASHINGTON STATE PLANE; NAD 83/91 NORTH ZONE. BASIS OF BEARINGS: WASHINGTON STATE PLANE; NAD 83/91 NORTH ZONE PER MONUMENT TIES SET BY THE SW 1/4 OF SECTION 8, TOWNSHIP 34 NORTH, RANGE 23 EAST, W.M., SKAJOT COUNTY, WASHINGTON, FILED UNDER TITLE CLAIM NO. W123015-0730-28 BRASS DISC. RECORD BEARINGS AND DISTANCES WERE OBTAINED FROM THESE UNWRITTEN TITLE CLAIMS.
- 5) PURPOSE OF SURVEY: TO REPORT BEARING OF NEW MURKIN PARCEL LINES AND EXISTING OCCUPANCIAL INDICATIONS AND EXISTING CONDITIONS AND MONUMENTS, AS SHOWN.
- 6) IN ACCORDANCE WITH THE REVERED CODE OF WASHINGTON, §8.09 AND WASHINGTON ADMINISTRATIVE CODE CHAPTER 122-120, THIS RECORD OF SURVEY DEPICTS OCCUPANCIAL INDICATIONS AND EXISTING CONDITIONS AND MONUMENTS, AS SHOWN, FOR THE PURPOSES OF THE REVERED CODE OF WASHINGTON, §8.09 AND WASHINGTON ADMINISTRATIVE CODE CHAPTER 122-120, THIS SURVEY WAS PERFORMED WITH THE BENEFIT OF A TITLE CERTIFICATE AND PUBLIC SURVEYING AND ENGINEERING SERVICES, INC. IS NOT RESPONSIBLE FOR ANY EASEMENTS OR EMBODIMENTS NOT SHOWN HEREON.

PARCEL NOTES

- 1) THE SURVEY CORRECTLY SHOWS THE LOCATION OF ALL BUILDINGS, STRUCTURES AND/OR OTHER IMPROVEMENTS, IF ANY, SITUATED ON THE PREMISES.
 PER OLD REPUBLIC NATIONAL TITLE COMPANY COMMITMENT FOR TITLE INSURANCE DATED SEPTEMBER 11, 2013 AT 3:21 PM, ORDER NO. 154983-04.
 ZONING DESIGNATION: (SKAJOT COUNTY)
 NEIGHBORHOOD: ALL COUNTY TIDELANDS
 AREA OF SUBJECT PARCEL: PARCEL "A", 0.0914 AC
 PARCEL "B", 0.0922 AC
 PARCEL "C", 0.0930 AC
 PARCEL "D", 0.0938 AC
 PARCEL "E", 0.0946 AC
 PARCEL "F", 0.0954 AC
- 2) ZONING DESIGNATION: (SKAJOT COUNTY)
 NEIGHBORHOOD: ALL COUNTY TIDELANDS
 AREA OF SUBJECT PARCEL: PARCEL "A", 0.0914 AC
 PARCEL "B", 0.0922 AC
 PARCEL "C", 0.0930 AC
 PARCEL "D", 0.0938 AC
 PARCEL "E", 0.0946 AC
 PARCEL "F", 0.0954 AC
- 3) ZONING DESIGNATION: (SKAJOT COUNTY)
 LAND USE: UNIMPROVED LAND
 NEIGHBORHOOD: RURAL UNIMPROVED RESIDENTIAL
 AREA OF SUBJECT PARCEL: PARCEL "A", 0.0914 AC
 PARCEL "B", 0.0922 AC
 PARCEL "C", 0.0930 AC
 PARCEL "D", 0.0938 AC
 PARCEL "E", 0.0946 AC
 PARCEL "F", 0.0954 AC
- 4) ZONING DESIGNATION: (SKAJOT COUNTY)
 LAND USE: OPEN SPACE
 NEIGHBORHOOD: 5-4-99 ACRES; NO IMPROVEMENTS
 AREA OF SUBJECT PARCEL: PARCEL "A", 0.0914 AC
 PARCEL "B", 0.0922 AC
 PARCEL "C", 0.0930 AC
 PARCEL "D", 0.0938 AC
 PARCEL "E", 0.0946 AC
 PARCEL "F", 0.0954 AC

TYPICAL SET MONUMENT

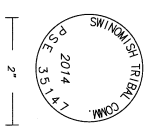

SECOND AMENDMENT NOTE

AMENDED AUDITOR'S FILE NO. 20161230014 TO CLARIFY PARCEL LOCATIONS AND DIMENSIONS ALONG THE SOUTHERLY POINTED LOTS OF SECTION 8, 9 AND ALONG THE SOUTHERLY POINTED LOTS OF SECTION 17 BY COUNTY ENGINEER FRANK GILLEN, A CIRCLE WITH COORDINATES INDICATING A MONUMENT.
 PARCEL DESCRIPTION AND CHANGED TYPICAL SET MONUMENT ON SHEET 1.

LAND TITLE COMPANY OF SKAJOT COUNTY

THIS IS TO CERTIFY THAT THIS MAP OR PLAN AND THE SURVEY ON WHICH IT IS BASED WERE MADE IN ACCORDANCE WITH THE MINIMUM STANDARD DETAIL REQUIREMENTS FOR ALTA SURVEYING AS ADOPTED BY THE SWINOMISH INDIAN TRIBAL COMMUNITY AND INCLUDES ITEM NUMBERS 1, 4, 6, 10 & 119 OF TABLE A, THEREOF, PURSUANT TO THE ALTA SURVEYING ACT AS ADOPTED BY ALTA AND NEPS, AND IN EFFECT ON THE DATE OF THIS SURVEY. THE SURVEY WAS PERFORMED IN THE STATE OF WASHINGTON, THE REALTY POSITION, LOCATION AND BOUNDARIES OF THE SUBJECT PARCEL, WHICH IS SPECIFIED HEREIN, ARE THE PROPERTY OF THIS SURVEY DOES NOT EXCEED THAT WHICH IS SPECIFIED HEREIN.

DATE: 5-01-18

PETER K. BARNES, PLS35147

SECOND AMENDED RECORD OF SURVEY
 SWINOMISH INDIAN TRIBAL COMMUNITY
 11404 MODOUGE WAY
 LA CONNER, WA 98227

SURVEYOR'S CERTIFICATE
 This map correctly represents a survey made by me or under my direction in conformance with the requirements of the Survey Recording Act of the request of Swinomish Indian Tribal Community in OCTOBER, 2014.
 Certificate No.: 35147
 Date: 5-01-18

DRAWN BY: JAW CHECKED BY: PRB

FILE # 117206-10 DATE: 5/1/2018 JOB NO. 2014197

SHEET NO. 1 OF 11

DWG. NO. 2014197-2XK_SITC_R05

DATE: 5-01-18

DATE: 5-01-18

DATE: 5-01-18

DATE: 5-01-18



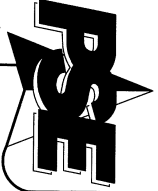

SIMILK TIDELANDS

**SECOND AMENDED
 RECORD OF SURVEY**

MONUMENT DESCRIPTIONS

4 SECTION CORNER 4, 5, 8 AND 9

AUGUST 11, 1971, GENERAL LAND OFFICE DEPUTY SURVEYOR JOHN A. CONNELIUS, UNDER GOVERNMENT CONTRACT NO. 125, SET A POST FOR SECTION CORNER.
 JULY 12, 1946, SMOG COUNTY FIELD NOTES 42/526, FOR CHRISTMAS ROAD # 80".
 FOUND 3/4 INCH ROD WITH SQUARE HEAD, OLD 4 INCH BY 4 INCH POST, MOUND OF ROCK 1-1/4 INCH PIPE & TACK IN STONE MOUND.
 JULY 9, 1991, AUDITOR'S FILE NUMBER 910799094, FOUND 1-1/4 INCH PIPE IN MOUND OF ROCKS WITH FRANK GILBERT'S WHITE STAKE AND 3/4" BOLT, 1 FOOT ABOVE GRADE.
 MARCH 10, 2005, AUDITOR'S FILE NUMBER 20050400024, FOUND 7/8 INCH IRON PIPE WITH WOOD PILE AND NAIL.
 JUNE 4, 2005, AUDITOR'S FILE NUMBER 20050400023, FOUND 1 INCH IRON PIPE.
 JUNE 29, 2006, AUDITOR'S FILE NUMBER 20060720211, FOUND 1-1/4 INCH IRON PIPE WITH WOOD PILE AND NAIL IN ROCK MOUND.
 OCTOBER 22, 2007, AUDITOR'S FILE NUMBER 20071022014, FOUND 1-1/4 INCH IRON PIPE IN ROCK PILE.
 REPERCUATED AND UTILIZED BY NUMEROUS RECORD OF SURVEYS AND PLATS, RECORDED AND UNRECORDED.

5 WITNESS CORNER TO MEASURER CORNER 8 AND 9

AUGUST 15, 1971, GENERAL LAND OFFICE DEPUTY SURVEYOR JOHN A. CONNELIUS, UNDER GOVERNMENT CONTRACT NO. 125, SET A POST FOR FRAGMENTAL CORNER.
 AUGUST 28, 1927, PLAT OF SIMILK BEACH, AUDITOR'S FILE NUMBER 2078327, IN THE SECTION THE DETAIL, GRAPHICALLY INDICATES A MONUMENT WITH AN OPEN CIRCLE.
 OCTOBER 26, 1976, AUDITOR'S FILE NUMBER 847912, FOUND 1 INCH IRON PIPE OVER BRICK NEAR TOE OF SLOPE.
 REPERCUATED AND UTILIZED BY NUMEROUS RECORD OF SURVEYS AND PLATS, RECORDED AND UNRECORDED.

6 CENTER QUARTER SECTION 8

FEBRUARY 28, 1974, AUDITOR'S FILE NUMBER 792312, SET CONCRETE MONUMENT.
 FEBRUARY 15, 1983, AUDITOR'S FILE NUMBER 8401260016, FOUND CONCRETE MONUMENT IN CASE.
 NOVEMBER 14, 1983, AUDITOR'S FILE NUMBER 8610220001, FOUND CONCRETE MONUMENT WITH 60#1 SPIRE IN CASE 0.58 FEET WEST OF THE CENTERLINE OF GIBBULAR ROAD.
 MARCH 11, 1987, AUDITOR'S FILE NUMBER 9703110089, FOUND 4 INCH BY 4 INCH CONCRETE MONUMENT WITH 1/2" INCH REBAR, IN CASE.
 MAY 4, 2005, AUDITOR'S FILE NUMBER 20050400022, FOUND REBAR WITH PUNCH MARK.
 REPERCUATED AND UTILIZED BY NUMEROUS RECORD OF SURVEYS AND PLATS, RECORDED AND UNRECORDED.

7 SOUTH MEASURER CORNER 8 AND 10

AUGUST 15, 1971, GENERAL LAND OFFICE DEPUTY SURVEYOR JOHN A. CONNELIUS, UNDER GOVERNMENT CONTRACT NO. 125, AT 15.5 CHAINS SOUTH OF SECTION CORNER, SET A POST FOR FRAGMENTAL CORNER WHICH I ESTABLISH BY BUILDING A MOUND OF STONE 4 1/2 FEET ROUND AND 2 1/2 FEET HIGH.
 AUGUST 24, 1956, REGISTERED ENGINEER AND LAND SURVEYOR, FRANK GILBERT, FOUND PIPE ON STROKE OF 1941.
 SEPTEMBER 2, 1954, AUDITOR'S FILE NUMBER 2490200020, FOUND 2.5 INCH IRON PIPE, 2.5 FEET HIGH, SET REBAR AND CAP AT POINT OF INTERSECTION OF MEASURER CORNER.
 JANUARY 28, 1988, AUDITOR'S FILE NUMBER 9801200113, FOUND ROD AND CAP (MONUMENT), SET TO 2 INCH IRON PIPE, 10 FOOT UP.
 REPERCUATED AND UTILIZED BY A FEW RECORD OF SURVEYS AND PLATS, RECORDED AND UNRECORDED.

8 QUARTER CORNER SECTION 4, 5 & 9

AUGUST 12, 1971, JOHN A. CONNELIUS, DEPUTY SURVEYOR UNDER GOVERNMENT CONTRACT NUMBER 125, SET A POST FOR 1/4 SECTION CORNER (VOLUME R-22, PG 24).
 JULY 1913, A.L. STROPS, COUNTY ENGINEER, CALLS OUT A BEARING BREAK AT 1/4 CORNER WITH NO MONUMENT DETAIL (TRASKER BR 60).
 OCTOBER 28, 1964, GERRITSON, EMBERTT ADDITION BY A.L. MONTGOMERY IDENTIFIES THE CORNER AS FOLLOWING WITH NO DESCRIPTION.
 JANUARY 13, 1978, AUDITOR'S FILE NUMBER 812298 BY HAROLD RADER FOUND NAIL IN ROAD FROM FIELD 1968, REBAR BRASS GROUND BARK 10 1984.
 FEBRUARY 2, 1982, AUDITOR'S FILE NUMBER 8202020038 BY JOHN E. LEONARD FOUND MONUMENT IN CASE.
 JULY 23, 1998, AUDITOR'S FILE NUMBER 8807200156 BY SMOG SURVEYORS 1/25/80 FOUND CONCRETE MONUMENT AND BRASS CAP IN CASE AND COVER.
 MAY 4, 2005, AUDITOR'S FILE NUMBER 20050400023, BY WASHINGTON STATE DEPARTMENT OF AGRICULTURE, FOUND BRASS CAP OF 26 AND 23 OF 26, SOUTH 1/4 CORNER SECTION 4, 5 & 9. NAIL FOUND 28.55 FEET WEST OF SECTION CORNER. RECORDED VALUE 16 OF SURVEYS AT PAGE 177 (AUDITOR'S FILE NUMBER 8603000192).
 RECORDS OF SMOG COUNTY, WASHINGTON.

9 SECTION CORNER 3, 4, 8 AND 10

AUGUST 12, 1971, JOHN A. CONNELIUS, DEPUTY SURVEYOR UNDER GOVERNMENT CONTRACT NUMBER 125, SET A POST FOR SECTION CORNER (VOLUME R-22, PG 24).
 GEORGE R. CAMPBELL, U.S. SURVEYOR, UNDER GOVERNMENT CONTRACT NUMBER 35, COMMENCING AUGUST 16, 1917 AND COMPLETED DECEMBER 31, 1917, FOUND AN IRON PIPE IDENTIFIED BY ANDREW JOE, JANE GATES AND OTHERS, AND FURTHER REPERCUATED BY OTHER LANDOWNERS. CORNER IS REESTABLISHED AT THE SAME POINT WITH A 1 INCH IRON POST WITH 2 INCH BRASS CAP MARKED, "JAN 28, 54 S3 S3 S10 1917" (VOLUME I-4, PG 78).
 MAY 10, 1994, BOB PFAITER, SMOG COUNTY SURVEYOR, FINOS 1917 OLD BRASS CAP 2.5 FEET DOWN, DIRECTLY OVER BRASS CAP CONCRETE WORK. DOES NOT DISTURB CONC MON. SCORDE, INC, FOUND BROKEN CONCRETE MONUMENT JANUARY 7, 1992.
 FEBRUARY 16, 1995, AUDITOR'S FILE NUMBER 920180018 BY LEONARD, BOLDWYN AND SCORDE, INC, FOUND BROKEN CONCRETE MONUMENT JANUARY 7, 1992.
 JUNE 20, 2003, AUDITOR'S FILE NUMBER 20030200023, BY MICHAEL KAMBER & ASSOCIATES, FOUND CONCRETE MONUMENT BUSTED TOP.
 MAY 4, 2005, AUDITOR'S FILE NUMBER 20050400022, BY WASHINGTON STATE DEPARTMENT OF TRANSPORTATION SHEET 1 OF 25, AND 23 OF 26, SOUTHWEST CORNER SECTION 3, 4, 8 & 9, NAIL, FOUND 4 INCH BY 4 INCH CONCRETE POST WITH TOP-BROKEN SPIRE.

DECEMBER 18, 2014, PACIFIC SURVEYING AND ENGINEERING FOUND 4 INCH BY 4 INCH PIPE WITH BRASS CAP IN THE CENTERLINE OF FRANKY DRIVE, NOW CALLED "SANTIFELT ROAD" OF THE POST OR REFERENCES SET BY CONNELIUS IN SECTION 4, 5 & 9, THE EXPOSED POSITION FALLS ON THE BEACH SOUTH OF THE TOE OF SLOPE AND WAS LIKELY WASHED AWAY APPROXIMATELY MARKED AND PSE 35147, A FLUSH WHITE STAKE, ORIGINALLY PLACED ON THE BEACH 121.00 FEET SOUTH OF THE MONUMENT IN THE ROAD, NOW AN ON-LINE WITNESS CORNER TO THE MEASURER CORNER, WHICH IS 32.88 FEET SOUTH OF G.L.O. POSITION.

**SECOND AMENDED
 RECORD OF SURVEY**

SIMMONISH INDIAN TRIBAL COMMUNITY
 11424 HOODRIDGE WAY
 LACONNER, WA 98257

DRAWN BY: JAW CHECKED BY: PNB FB# 117208-10 DATE: 5/17/2018 JOB NO. 2014197 SHEET NO. 2 OF 11 DMC NO. 2014197_SMC_SITC_A05



20141970057
 201810
 Shagit County Auditor
 5/1/2018 Page 2 of 11 11:24:28PM

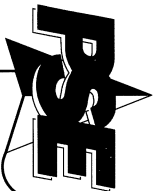

SIMILK TIDELANDS

SECOND AMENDED
 RECORD OF SURVEY

ORIGINAL PARCEL DESCRIPTIONS

PARCEL 7A:

TRACT 4-B, OF THAT SURVEY RECORDED JUNE 13, 2001, UNDER AUDITOR'S FILE NO. 200104330022, RECORDS OF SNOOK COUNTY, STATE OF WASHINGTON, BEING A PORTION OF GOVERNMENT LOTS 2 AND 3, SECTION 8, TOWNSHIP 34 NORTH, RANGE 2 EAST, W.M.,
 ALSO, THE WEST 1/2 OF A TRACT OF TIDE LANDS CONVEYED FOR THE CULTIVATION OF OYSTERS PURSUANT TO TRACT 15B, UNDER APPLICATION NO. 4465, SITUATE IN FRONT OF PORTIONS OF GOVERNMENT LOTS 1, 2, AND 3, SECTION 8, TOWNSHIP 34 NORTH, RANGE 2 EAST, W.M., SAID OYSTER TRACT BEING MORE PARTICULARLY DESCRIBED AS FOLLOWS:
 BEGINNING AT THE NEAREST CORNER ON THE EAST LINE OF SAID SECTION 8 AND RUNNING THENCE NORTH 89°50'00" WEST 23.71 CHAINS (1,614.66 FEET);
 THENCE SOUTH 13°40'00" WEST 24.44 CHAINS (1,694.88 FEET);
 THENCE SOUTH 73°50'00" WEST 23.71 CHAINS (1,614.66 FEET);
 THENCE NORTH 01°30'00" WEST 15.01 CHAINS (969.66 FEET) TO THE TRUE POINT OF BEGINNING,
 TOGETHER WITH THE NEAREST PART OF THE STATE OF WASHINGTON IN THE ABOVE DESCRIBED OYSTER TRACT AS CONVEYED BY INSTRUMENT RECORDED AUGUST 10, 1985 UNDER AUDITOR'S FILE NO. 87097.

PARCEL 7B:

ALL THE LANDS OF THE SECOND CLASS, CONVEYED BY THE STATE OF WASHINGTON, STATE IN FRONT OF, ADJACENT TO OR ABUTTING UPON THE FOLLOWING DESCRIBED PLATS:
 GOVERNMENT LOTS 1, 2 AND THE NORTH 1/2 (IN WHOLE) OF GOVERNMENT LOT 3, SECTION 8, TOWNSHIP 34 NORTH, RANGE 2 EAST, W.M., WITH A MONUMENT OF 44.15 LINEAL CHAINS, MORE OR LESS,
 ALSO, GOVERNMENT LOT 6 AND THAT PORTION OF GOVERNMENT LOT 5, SECTION 8, TOWNSHIP 34 NORTH, RANGE 2 EAST, W.M., BEING THAT PORTION OF SAID SECTION 8 DESCRIBED ALONG THE NEAREST CORNER AS FOLLOWS:
 BEGINNING AT THE NEAREST CORNER ON THE WEST LINE OF SAID SECTION 8 AND RUNNING THENCE SOUTH 75°50'00" EAST 2.00 CHAINS;
 THENCE SOUTH 89°50'00" WEST 2.00 CHAINS;
 THENCE SOUTH 31° EAST 2.00 CHAINS;
 THENCE SOUTH 69° EAST 2.00 CHAINS;
 THENCE SOUTH 09° EAST 2.00 CHAINS TO THE TERMINAL POINT OF THIS DESCRIPTION, WITH A FRONTAGE OF 18.00 LINEAL CHAINS.
 EXCEPTING, HOWEVER, SUCH PORTIONS OF THE ABOVE DESCRIBED TIDE LANDS AS HAVE BEEN PREVIOUSLY SITUATE IN THE COUNTY OF SNOOK, STATE OF WASHINGTON.

PARCEL 7C:

TRACT 4, OF THAT SURVEY RECORDED MAY 30, 2007, UNDER AUDITOR'S FILE NO. 200703300077, BEING A RE-SURVEY OF TRACTS A, B, C, D AND E, OF BOUNDARY LINE ADJUSTMENT (SPLIT), AUDITOR'S FILE NO. 2006511080, RECORDS OF SNOOK COUNTY, STATE OF WASHINGTON, MORE PARTICULARLY DESCRIBED AS FOLLOWS:
 GOVERNMENT LOT 2, SECTION 8, TOWNSHIP 34 NORTH, RANGE 2 EAST, W.M.,

EXCEPT ROADS:

AND EXCEPT THAT PORTION OF SIMILK HIGHLANDS, DIV. 1, AS PER PLAT RECORDED IN VOLUME 10 OF PLATS, PAGE 13, RECORDS OF SNOOK COUNTY, WASHINGTON,
 ALSO EXCEPT THAT PORTION OF THE EXTENDED PROJECTION OF THE SOUTHWEST LINE OF SAID SECTION 8, TOWNSHIP 34 NORTH, RANGE 2 EAST, W.M., DESCRIBED AS FOLLOWS:
 BEGINNING AT THE NEAREST CORNER OF SAID SECTION 8 AND RUNNING THENCE NORTH 10° EAST 10 OF PLATS, PAGE 15, RECORDS OF SNOOK COUNTY, WASHINGTON,
 ALSO EXCEPT THE PART OF SIMILK BEACH, SNOOK CO., WASH., AS PER PLAT RECORDED IN VOLUME 4 OF PLATS, PAGE 31, RECORDS OF SNOOK COUNTY, WASHINGTON,
 ALSO EXCEPT THE PART OF BEACH VIEW ADDITION TO SIMILK BEACH, AS PER PLAT RECORDED IN VOLUME 5 OF PLATS, PAGE 6, RECORDS OF SNOOK COUNTY, WASHINGTON,
 ALSO EXCEPT THAT PORTION OF SAID GOVERNMENT LOT 1, BLOCK 1, SIMILK BEACH, SNOOK CO., WASH., BEGINNING AT THE NEAREST CORNER OF LOT 1, BLOCK 1, SIMILK BEACH, SNOOK CO., WASH., THENCE NORTH 31°22'50" EAST ALONG THE SOUTHWEST LINE OF SAID LOT 1, A DISTANCE OF 43.30 FEET TO THE TRUE POINT OF BEGINNING;
 THENCE NORTH 89°50'00" WEST 11.80 FEET;
 THENCE NORTH 55°37'00" WEST A DISTANCE OF 31.00 FEET TO THE SOUTHWEST LINE OF SAID LOT 1;
 THENCE NORTH 23°22'40" EAST A DISTANCE OF 7.5 FEET TO THE POINT OF BEGINNING;
 THENCE NORTH 55°37'00" WEST A DISTANCE OF 31.00 FEET TO THE TRUE POINT OF BEGINNING.

ALSO EXCEPT THAT PORTION OF SAID GOVERNMENT LOT 2, DESCRIBED AS FOLLOWS:
 BEGINNING AT THE NEAREST CORNER OF LOT 1, BLOCK 1, SIMILK BEACH, SNOOK CO., WASH., AS PER PLAT RECORDED IN VOLUME 10 OF PLATS, PAGE 13, RECORDS OF SNOOK COUNTY, WASHINGTON, MORE PARTICULARLY DESCRIBED AS FOLLOWS:
 BEGINNING AT THE NEAREST CORNER OF SAID SECTION 8 AND RUNNING THENCE NORTH 10° EAST 10 OF PLATS, PAGE 15, RECORDS OF SNOOK COUNTY, WASHINGTON,
 ALSO EXCEPT THE PART OF SIMILK BEACH, SNOOK CO., WASH., AS PER PLAT RECORDED IN VOLUME 4 OF PLATS, PAGE 31, RECORDS OF SNOOK COUNTY, WASHINGTON,
 ALSO EXCEPT THE PART OF BEACH VIEW ADDITION TO SIMILK BEACH, AS PER PLAT RECORDED IN VOLUME 5 OF PLATS, PAGE 6, RECORDS OF SNOOK COUNTY, WASHINGTON,
 ALSO EXCEPT THAT PORTION OF SAID GOVERNMENT LOT 1, BLOCK 1, SIMILK BEACH, SNOOK CO., WASH., BEGINNING AT THE NEAREST CORNER OF LOT 1, BLOCK 1, SIMILK BEACH, SNOOK CO., WASH., THENCE NORTH 31°22'50" EAST ALONG THE SOUTHWEST LINE OF SAID LOT 1, A DISTANCE OF 43.30 FEET TO THE TRUE POINT OF BEGINNING;
 THENCE NORTH 89°50'00" WEST 11.80 FEET TO THE POINT OF BEGINNING OF THIS DESCRIPTION;
 THENCE NORTH 55°37'00" WEST A DISTANCE OF 31.00 FEET TO THE POINT OF BEGINNING OF THIS DESCRIPTION;
 THENCE NORTH 23°22'40" EAST A DISTANCE OF 7.50 FEET TO THE POINT OF BEGINNING OF THIS DESCRIPTION;
 THENCE NORTH 55°37'00" WEST A DISTANCE OF 31.00 FEET TO THE POINT OF BEGINNING OF THIS DESCRIPTION;
 THENCE SOUTH 23°22'40" WEST, A DISTANCE OF 7.5 FEET;
 THENCE SOUTH 55°37'00" WEST, A DISTANCE OF 31.00 FEET TO THE POINT OF BEGINNING OF THIS DESCRIPTION.

ALSO EXCEPT THAT PORTION OF SAID GOVERNMENT LOT 2, SECTION 8, TOWNSHIP 34 NORTH, RANGE 2 EAST, BEGINNING AT THE NEAREST CORNER OF LOT 2B, BEACH VIEW ADDITION TO SIMILK BEACH, AS PER PLAT RECORDED IN VOLUME 5 OF PLATS, PAGE 6, RECORDS OF SNOOK COUNTY, WASHINGTON, CORNER OF MASSIVE STREET AS SHOWN ON SAID BEACH VIEW ADDITION TO SIMILK BEACH AND THE TRUE POINT OF BEGINNING OF SAID LINE, WEST 470 FEET, MORE OR LESS, TO THE NORTHERLY LINE OF TRACT 7B, THAT OF SIMILK HIGHLANDS, DIV. 1, AS PER PLAT RECORDED IN VOLUME 10 OF PLATS, PAGE 15, RECORDS OF SNOOK COUNTY, WASHINGTON, AND THE TERMINUS OF SAID LINE.

ALSO EXCEPT ANY PORTION OF GOVERNMENT LOT 2, SECTION 8, TOWNSHIP 34 NORTH, RANGE 2 EAST, SAID LINE NORTHERLY OF SOUTHWEST ROAD.

ALSO EXCEPT THAT PORTION OF GOVERNMENT LOT 1, SECTION 8, TOWNSHIP 34 NORTH, RANGE 2 EAST, BEGINNING AT THE NEAREST CORNER OF LOT 1, BLOCK 1, SIMILK BEACH, SNOOK CO., WASH., AS PER PLAT RECORDED IN VOLUME 4 OF PLATS, PAGE 31, RECORDS OF SNOOK COUNTY, WASHINGTON, 1, BLOCK 5, TO THE SOUTHWEST CORNER OF SAID LOT 1, BLOCK 5;

THENCE SOUTH 29°45' EAST 17.00 FEET;
 THENCE SOUTH 89°50'00" WEST 22.00 FEET TO THE SOUTHERLY WAGON OF SUTTERLE ROAD;
 THENCE NORTH 02°21'14" EAST 17.54 FEET TO A POINT THAT IS SOUTH 02°21'10" EAST FROM THE TRUE POINT OF BEGINNING;
 THENCE SOUTHERLY ALONG THE ASTERLY LINE OF SAID ALLEY TO THE SOUTHWEST CORNER THEREOF;
 THENCE WESTERLY ALONG SAID ALLEY TO THE POINT OF BEGINNING.

TOGETHER WITH THAT PORTION OF GOVERNMENT LOT 1, SECTION 8, TOWNSHIP 34 NORTH, RANGE 2 EAST, LINE, BEING A PORTION OF THE SUTTERLE ROAD AND LINE DESCRIBED IN THE FOLLOWING DESCRIBED PLAT:
 BEGINNING AT THE NEAREST CORNER OF LOT 1, BLOCK 1, SIMILK BEACH, SNOOK CO., WASH., AS PER PLAT RECORDED IN VOLUME 4 OF PLATS, PAGE 31, RECORDS OF SNOOK COUNTY, WASHINGTON, 1, BLOCK 5, TO THE SOUTHWEST CORNER OF SAID LOT 1, BLOCK 5;
 THENCE SOUTH 29°45' EAST 17.00 FEET;
 THENCE SOUTH 89°50'00" WEST 22.00 FEET TO THE SOUTHERLY WAGON OF SUTTERLE ROAD;
 THENCE NORTH 02°21'14" EAST 17.54 FEET TO A POINT THAT IS SOUTH 02°21'10" EAST FROM THE TRUE POINT OF BEGINNING;
 THENCE SOUTHERLY ALONG THE ASTERLY LINE OF SAID ALLEY TO THE SOUTHWEST CORNER THEREOF;
 THENCE WESTERLY ALONG SAID ALLEY TO THE POINT OF BEGINNING.

ALSO EXCEPT THAT PORTION OF GOVERNMENT LOT 1, SECTION 8, TOWNSHIP 34 NORTH, RANGE 2 EAST, BEGINNING AT THE NEAREST CORNER OF LOT 1, BLOCK 1, SIMILK BEACH, SNOOK CO., WASH., AS PER PLAT RECORDED IN VOLUME 4 OF PLATS, PAGE 31, RECORDS OF SNOOK COUNTY, WASHINGTON, 1, BLOCK 5, TO THE SOUTHWEST CORNER OF SAID LOT 1, BLOCK 5;
 THENCE SOUTH 29°45' EAST 17.00 FEET;
 THENCE SOUTH 89°50'00" WEST 22.00 FEET TO THE SOUTHERLY WAGON OF SUTTERLE ROAD;
 THENCE NORTH 02°21'14" EAST 17.54 FEET TO A POINT THAT IS SOUTH 02°21'10" EAST FROM THE TRUE POINT OF BEGINNING;
 THENCE SOUTHERLY ALONG THE ASTERLY LINE OF SAID ALLEY TO THE SOUTHWEST CORNER THEREOF;
 THENCE WESTERLY ALONG SAID ALLEY TO THE POINT OF BEGINNING.

ALSO EXCEPT THAT PORTION OF GOVERNMENT LOT 1, SECTION 8, TOWNSHIP 34 NORTH, RANGE 2 EAST, BEGINNING AT THE NEAREST CORNER OF LOT 1, BLOCK 1, SIMILK BEACH, SNOOK CO., WASH., AS PER PLAT RECORDED IN VOLUME 4 OF PLATS, PAGE 31, RECORDS OF SNOOK COUNTY, WASHINGTON, 1, BLOCK 5, TO THE SOUTHWEST CORNER OF SAID LOT 1, BLOCK 5;
 THENCE SOUTH 29°45' EAST 17.00 FEET;
 THENCE SOUTH 89°50'00" WEST 22.00 FEET TO THE SOUTHERLY WAGON OF SUTTERLE ROAD;
 THENCE NORTH 02°21'14" EAST 17.54 FEET TO A POINT THAT IS SOUTH 02°21'10" EAST FROM THE TRUE POINT OF BEGINNING;
 THENCE SOUTHERLY ALONG THE ASTERLY LINE OF SAID ALLEY TO THE SOUTHWEST CORNER THEREOF;
 THENCE WESTERLY ALONG SAID ALLEY TO THE POINT OF BEGINNING.

ALSO EXCEPT THAT PORTION OF GOVERNMENT LOT 1, SECTION 8, TOWNSHIP 34 NORTH, RANGE 2 EAST, BEGINNING AT THE NEAREST CORNER OF LOT 1, BLOCK 1, SIMILK BEACH, SNOOK CO., WASH., AS PER PLAT RECORDED IN VOLUME 4 OF PLATS, PAGE 31, RECORDS OF SNOOK COUNTY, WASHINGTON, 1, BLOCK 5, TO THE SOUTHWEST CORNER OF SAID LOT 1, BLOCK 5;
 THENCE SOUTH 29°45' EAST 17.00 FEET;
 THENCE SOUTH 89°50'00" WEST 22.00 FEET TO THE SOUTHERLY WAGON OF SUTTERLE ROAD;
 THENCE NORTH 02°21'14" EAST 17.54 FEET TO A POINT THAT IS SOUTH 02°21'10" EAST FROM THE TRUE POINT OF BEGINNING;
 THENCE SOUTHERLY ALONG THE ASTERLY LINE OF SAID ALLEY TO THE SOUTHWEST CORNER THEREOF;
 THENCE WESTERLY ALONG SAID ALLEY TO THE POINT OF BEGINNING.

ALSO EXCEPT THAT PORTION OF GOVERNMENT LOT 1, SECTION 8, TOWNSHIP 34 NORTH, RANGE 2 EAST, BEGINNING AT THE NEAREST CORNER OF LOT 1, BLOCK 1, SIMILK BEACH, SNOOK CO., WASH., AS PER PLAT RECORDED IN VOLUME 4 OF PLATS, PAGE 31, RECORDS OF SNOOK COUNTY, WASHINGTON, 1, BLOCK 5, TO THE SOUTHWEST CORNER OF SAID LOT 1, BLOCK 5;
 THENCE SOUTH 29°45' EAST 17.00 FEET;
 THENCE SOUTH 89°50'00" WEST 22.00 FEET TO THE SOUTHERLY WAGON OF SUTTERLE ROAD;
 THENCE NORTH 02°21'14" EAST 17.54 FEET TO A POINT THAT IS SOUTH 02°21'10" EAST FROM THE TRUE POINT OF BEGINNING;
 THENCE SOUTHERLY ALONG THE ASTERLY LINE OF SAID ALLEY TO THE SOUTHWEST CORNER THEREOF;
 THENCE WESTERLY ALONG SAID ALLEY TO THE POINT OF BEGINNING.

ALSO EXCEPT THAT PORTION OF GOVERNMENT LOT 1, SECTION 8, TOWNSHIP 34 NORTH, RANGE 2 EAST, BEGINNING AT THE NEAREST CORNER OF LOT 1, BLOCK 1, SIMILK BEACH, SNOOK CO., WASH., AS PER PLAT RECORDED IN VOLUME 4 OF PLATS, PAGE 31, RECORDS OF SNOOK COUNTY, WASHINGTON, 1, BLOCK 5, TO THE SOUTHWEST CORNER OF SAID LOT 1, BLOCK 5;
 THENCE SOUTH 29°45' EAST 17.00 FEET;
 THENCE SOUTH 89°50'00" WEST 22.00 FEET TO THE SOUTHERLY WAGON OF SUTTERLE ROAD;
 THENCE NORTH 02°21'14" EAST 17.54 FEET TO A POINT THAT IS SOUTH 02°21'10" EAST FROM THE TRUE POINT OF BEGINNING;
 THENCE SOUTHERLY ALONG THE ASTERLY LINE OF SAID ALLEY TO THE SOUTHWEST CORNER THEREOF;
 THENCE WESTERLY ALONG SAID ALLEY TO THE POINT OF BEGINNING.

ALSO EXCEPT THAT PORTION OF GOVERNMENT LOT 1, SECTION 8, TOWNSHIP 34 NORTH, RANGE 2 EAST, BEGINNING AT THE NEAREST CORNER OF LOT 1, BLOCK 1, SIMILK BEACH, SNOOK CO., WASH., AS PER PLAT RECORDED IN VOLUME 4 OF PLATS, PAGE 31, RECORDS OF SNOOK COUNTY, WASHINGTON, 1, BLOCK 5, TO THE SOUTHWEST CORNER OF SAID LOT 1, BLOCK 5;
 THENCE SOUTH 29°45' EAST 17.00 FEET;
 THENCE SOUTH 89°50'00" WEST 22.00 FEET TO THE SOUTHERLY WAGON OF SUTTERLE ROAD;
 THENCE NORTH 02°21'14" EAST 17.54 FEET TO A POINT THAT IS SOUTH 02°21'10" EAST FROM THE TRUE POINT OF BEGINNING;
 THENCE SOUTHERLY ALONG THE ASTERLY LINE OF SAID ALLEY TO THE SOUTHWEST CORNER THEREOF;
 THENCE WESTERLY ALONG SAID ALLEY TO THE POINT OF BEGINNING.

ALSO EXCEPT THAT PORTION OF GOVERNMENT LOT 1, SECTION 8, TOWNSHIP 34 NORTH, RANGE 2 EAST, BEGINNING AT THE NEAREST CORNER OF LOT 1, BLOCK 1, SIMILK BEACH, SNOOK CO., WASH., AS PER PLAT RECORDED IN VOLUME 4 OF PLATS, PAGE 31, RECORDS OF SNOOK COUNTY, WASHINGTON, 1, BLOCK 5, TO THE SOUTHWEST CORNER OF SAID LOT 1, BLOCK 5;
 THENCE SOUTH 29°45' EAST 17.00 FEET;
 THENCE SOUTH 89°50'00" WEST 22.00 FEET TO THE SOUTHERLY WAGON OF SUTTERLE ROAD;
 THENCE NORTH 02°21'14" EAST 17.54 FEET TO A POINT THAT IS SOUTH 02°21'10" EAST FROM THE TRUE POINT OF BEGINNING;
 THENCE SOUTHERLY ALONG THE ASTERLY LINE OF SAID ALLEY TO THE SOUTHWEST CORNER THEREOF;
 THENCE WESTERLY ALONG SAID ALLEY TO THE POINT OF BEGINNING.

ALSO EXCEPT THAT PORTION OF GOVERNMENT LOT 1, SECTION 8, TOWNSHIP 34 NORTH, RANGE 2 EAST, BEGINNING AT THE NEAREST CORNER OF LOT 1, BLOCK 1, SIMILK BEACH, SNOOK CO., WASH., AS PER PLAT RECORDED IN VOLUME 4 OF PLATS, PAGE 31, RECORDS OF SNOOK COUNTY, WASHINGTON, 1, BLOCK 5, TO THE SOUTHWEST CORNER OF SAID LOT 1, BLOCK 5;
 THENCE SOUTH 29°45' EAST 17.00 FEET;
 THENCE SOUTH 89°50'00" WEST 22.00 FEET TO THE SOUTHERLY WAGON OF SUTTERLE ROAD;
 THENCE NORTH 02°21'14" EAST 17.54 FEET TO A POINT THAT IS SOUTH 02°21'10" EAST FROM THE TRUE POINT OF BEGINNING;
 THENCE SOUTHERLY ALONG THE ASTERLY LINE OF SAID ALLEY TO THE SOUTHWEST CORNER THEREOF;
 THENCE WESTERLY ALONG SAID ALLEY TO THE POINT OF BEGINNING.

ALSO EXCEPT THAT PORTION OF GOVERNMENT LOT 1, SECTION 8, TOWNSHIP 34 NORTH, RANGE 2 EAST, BEGINNING AT THE NEAREST CORNER OF LOT 1, BLOCK 1, SIMILK BEACH, SNOOK CO., WASH., AS PER PLAT RECORDED IN VOLUME 4 OF PLATS, PAGE 31, RECORDS OF SNOOK COUNTY, WASHINGTON, 1, BLOCK 5, TO THE SOUTHWEST CORNER OF SAID LOT 1, BLOCK 5;
 THENCE SOUTH 29°45' EAST 17.00 FEET;
 THENCE SOUTH 89°50'00" WEST 22.00 FEET TO THE SOUTHERLY WAGON OF SUTTERLE ROAD;
 THENCE NORTH 02°21'14" EAST 17.54 FEET TO A POINT THAT IS SOUTH 02°21'10" EAST FROM THE TRUE POINT OF BEGINNING;
 THENCE SOUTHERLY ALONG THE ASTERLY LINE OF SAID ALLEY TO THE SOUTHWEST CORNER THEREOF;
 THENCE WESTERLY ALONG SAID ALLEY TO THE POINT OF BEGINNING.

SECOND AMENDED
 RECORD OF SURVEY

SIMONWISH INDIAN TRIBAL COMMUNITY
 11404 MOORAGE WAY
 LACONNER, WA 98257

DRAWN BY: JAM

CHECKED BY: PMS

FILE # 117108-10

DATE: 5/1/2018 JOB NO. 2014197

SHEET NO. 3 OF 11

DWG. NO. 2014197-SW-SITG-R03

Sheet County Auditor
 8/12/2018 Page 3 of 11 11:12:42PM



20180510057



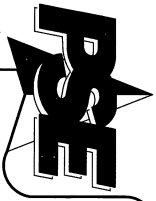

SIMILK TIDELANDS

SECOND AMENDED
RECORD OF SURVEY

SURVEYORS DESCRIPTIONS

BEING MORE PARTICULARLY DESCRIBED ON A SINGLE BEARING SYSTEM, WASHINGTON STATE PLATS
MAY 20, 2007, NORTH 2007.

PARCEL 1A. OF THAT SURVEY RECORDED JUNE 13, 2001, UNDER AUDITOR'S FILE NUMBER 200167002, RECORDS OF SPOKANE COUNTY, STATE OF WASHINGTON, BEING A PORTION OF GOVERNMENT LOTS 2 AND 3, SECTION 8, TOWNSHIP 34 NORTH, RANGE 2 EAST, W.M.,

COMMENCING AT THE QUARTER CORNER OF SECTIONS 8 AND 17, TOWNSHIP 34 NORTH, RANGE 2 EAST, MARKED BY A 2 INCH DIAMETER BRASS CAP WITH DRIEL HOLE, THENCE NORTH 08°53'11" EAST 483.00 FEET, ALONG THE LINE COMMON TO SECTIONS 8 AND 17, TO THE NORTH CORNER OF TRACT 4-B, NORTH 14°40'53" EAST 1,453.82 FEET, AND THE POINT OF BEGINNING.

THENCE NORTH 75°58'14" WEST 80.17 FEET;
THENCE SOUTH 102°14'47" WEST 77.20 FEET;
THENCE SOUTH 132°17'54" WEST 87.74 FEET;
THENCE SOUTH 122°04'48" WEST 68.64 FEET;
THENCE SOUTH 122°04'48" WEST 68.64 FEET;
THENCE SOUTH 122°04'48" WEST 68.64 FEET;
THENCE SOUTH 182°02'49" WEST 91.03 FEET;
THENCE SOUTH 92°55'47" EAST 43.64 FEET;
THENCE SOUTH 17°18'12" WEST 157.94 FEET;
THENCE SOUTH 101°12'54" WEST 112.42 FEET;
THENCE SOUTH 24°02'39" WEST 125.20 FEET;
THENCE SOUTH 101°15'13" WEST 83.40 FEET;
THENCE SOUTH 88°53'11" EAST 57.44 FEET TO THE POINT OF BEGINNING.

ALSO, THE WEST 1/2 OF A TRACT OF TIDELANDS CONVERTED FOR THE CULTIVATION OF OYSTERS (AS SET FORTH IN THE 1906 UNDER APPLICATION NUMBER 468) OF THE TIDELANDS OF GOVERNMENT LOTS 1, 2, AND 3, SECTION 8, TOWNSHIP 34 NORTH, RANGE 2 EAST, W.M., SAID OYSTER TRACT BEING MORE PARTICULARLY DESCRIBED AS FOLLOWS:

COMMENCING AT THE WENGER CORNER ON THE EAST LINE OF SAID SECTION 8 AND RUNNING THENCE SOUTH 10°53'28" WEST 84.78 FEET TO THE TRUE POINT OF BEGINNING OF THIS DESCRIPTION;

THENCE SOUTH 16°58'38" WEST 1,613.04 FEET;
THENCE NORTH 65°45'38" EAST 2,193.19 FEET, TO THE POINT OF BEGINNING.

TOGETHER WITH THE REVERSE-SIDE RIGHT OF THE STATE OF WASHINGTON IN THE ABOVE DESCRIBED OYSTER TRACT, AS CONVERTED BY INSTRUMENT RECORDED AUGUST 10, 1965 UNDER AUDITOR'S FILE NUMBER 97926.

PARCEL 1B. IN THE COUNTY OF SPOKANE, STATE OF WASHINGTON.

ALL THE LANDS OF THE SECOND CLASS, CONVERTED BY THE STATE OF WASHINGTON, SITUATE IN FRONT OF, ADJACENT TO OR ABUTTING UPON THE FOLLOWING DESCRIBED OYSTERS:

GOVERNMENT LOTS 1, 2 AND THE NORTH 1/2 (IN WIDTH) OF GOVERNMENT LOT 3, SECTION 8, TOWNSHIP 34 NORTH, RANGE 2 EAST, W.M., WITH A FRONTAGE OF 481.5 LINEAL FEET, BEING MORE PARTICULARLY DESCRIBED AS FOLLOWS:

BEARING AT THE WENGER CORNER ON THE EAST LINE OF SAID SECTION 8 AND RUNNING SOUTH THENCE NORTH 14°40'53" EAST 1,822.61 FEET, ALONG ADJUSTED MEMBER LINE, TO A POINT ON THE SOUTHERLY LINE OF SAID SECTION 8, NORTH 14°40'53" EAST 1,822.61 FEET, TO A POINT ON THE ADJUSTED MEMBER LINE, AUDITOR'S FILE NUMBER 20050511080, RECORDS OF SPOKANE COUNTY, STATE OF WASHINGTON.

THENCE SOUTH 25°23'29" EAST 14.54 FEET TO THE SOUTH CORNER OF TRACT E, THENCE ALONG THE SOUTHERLY LINE OF TRACT E, NORTH 54°56'18" EAST 82.65 FEET, TO A POINT ON THE ADJUSTED MEMBER LINE, ALONG ADJUSTED MEMBER LINE, TO THE POINT OF BEGINNING.

EXCEPT THAT PORTION OF PARCEL B CONVERTED BY QUIET CLAIM DEED, RECORDED UNDER SPOKANE COUNTY AUDITOR'S FILE NUMBER 201612000A.

EXCEPT THAT PORTION OF PARCEL B CONVERTED BY QUIET CLAIM DEED, RECORDED UNDER SPOKANE COUNTY AUDITOR'S FILE NUMBER 201712181010.

BEARING AT THE WENGER CORNER ON THE WEST LINE OF SAID SECTION 9 AND RUNNING ALONG THE ADJUSTED MEMBER LINE, NORTH 14°40'53" EAST 3,589.88 FEET;

THENCE SOUTH 30°48'28" EAST 159.46 FEET;
THENCE SOUTH 63°32'49" EAST 162.59 FEET;
THENCE SOUTH 08°00'08" EAST 2,242.87 FEET;

THENCE PERPENDICULAR TO THE HIGH-WATER LINE, NORTH 59° 43'46" EAST 62.78 FEET, MORE OR LESS TO THE HIGH-WATER LINE.

THENCE ALONG THE MEAN HIGH-WATER LINE OF WATERWAY LOTS OF PLAT OF MADRONA NEAR SIMILK BEACH, AS PER PLAT RECORDED IN VOLUME 4 OF PLATS, PAGE 51, RECORDS OF SPOKANE COUNTY, WASHINGTON, TO THE POINT OF BEGINNING, WITH A FRONTAGE OF 1,260.70 FEET MORE OR LESS.

EXCEPT, HOWEVER, SUCH PORTIONS OF THE ABOVE DESCRIBED TIDE LANDS AS HAVE BEEN SUBJECT TO BOUNDARY LINE AGREEMENT, RECORDED UNDER SPOKANE COUNTY AUDITOR'S FILE NUMBER 20161070053.

SUBJECT TO BOUNDARY LINE AGREEMENT, RECORDED UNDER SPOKANE COUNTY AUDITOR'S FILE NUMBER 20161070053.

SUBJECT TO BOUNDARY LINE AGREEMENT, RECORDED UNDER SPOKANE COUNTY AUDITOR'S FILE NUMBER 20161070053.

SUBJECT TO BOUNDARY LINE AGREEMENT, RECORDED UNDER SPOKANE COUNTY AUDITOR'S FILE NUMBER 20161070053.

EXCEPT BOUNDARY LINE AGREEMENT, RECORDED UNDER SPOKANE COUNTY AUDITOR'S FILE NUMBER 20161070053.

SITUATE IN THE COUNTY OF SPOKANE, STATE OF WASHINGTON.

PARCEL 1C. OF THAT SURVEY RECORDED MAY 20, 2007, UNDER AUDITOR'S FILE NUMBER 2007050077, BEING A RE-SURVEY OF TRACTS B, C, D AND E OF BOUNDARY LINE OF GOVERNMENT LOTS 1 AND 2, SECTION 8, TOWNSHIP 34 NORTH, RANGE 2 EAST, W.M., SAID OYSTER TRACT BEING MORE PARTICULARLY DESCRIBED AS FOLLOWS:

ALSO EXCEPT THAT PORTION OF SAID SECTION 8, TOWNSHIP 34 NORTH, RANGE 2 EAST, W.M., HAVING WESTERN AND NORTHERLY OF THE FOLLOWING DESCRIBED LINE:

LINE OF TRACT 7B OF PLAT OF SIMILK HIGHLANDS, DIV. 1, AS PER PLAT RECORDED IN VOLUME 10 OF PLATS, PAGE 15, RECORDS OF SPOKANE COUNTY, WASHINGTON.

ALSO EXCEPT THAT PORTION OF SAID SECTION 8, TOWNSHIP 34 NORTH, RANGE 2 EAST, W.M., HAVING WESTERN AND NORTHERLY OF THE FOLLOWING DESCRIBED LINE:

LINE OF TRACT 7B OF PLAT OF SIMILK HIGHLANDS, DIV. 1, AS PER PLAT RECORDED IN VOLUME 10 OF PLATS, PAGE 15, RECORDS OF SPOKANE COUNTY, WASHINGTON.

ALSO EXCEPT THAT PORTION OF SAID SECTION 8, TOWNSHIP 34 NORTH, RANGE 2 EAST, W.M., HAVING WESTERN AND NORTHERLY OF THE FOLLOWING DESCRIBED LINE:

LINE OF TRACT 7B OF PLAT OF SIMILK HIGHLANDS, DIV. 1, AS PER PLAT RECORDED IN VOLUME 10 OF PLATS, PAGE 15, RECORDS OF SPOKANE COUNTY, WASHINGTON.

ALSO EXCEPT THAT PORTION OF SAID SECTION 8, TOWNSHIP 34 NORTH, RANGE 2 EAST, W.M., HAVING WESTERN AND NORTHERLY OF THE FOLLOWING DESCRIBED LINE:

LINE OF TRACT 7B OF PLAT OF SIMILK HIGHLANDS, DIV. 1, AS PER PLAT RECORDED IN VOLUME 10 OF PLATS, PAGE 15, RECORDS OF SPOKANE COUNTY, WASHINGTON.

TOGETHER WITH THAT PORTION OF GOVERNMENT LOT 1, SECTION 8, TOWNSHIP 34 NORTH, RANGE 2 EAST, W.M., BEING MORE PARTICULARLY DESCRIBED AS FOLLOWS:

COMMENCING AT THE NORTHWEST CORNER OF LOT 1, BLOCK 5, SIMILK BEACH, SPOKANE CO., WASH., AS PER PLAT RECORDED IN VOLUME 4 OF PLATS, PAGE 51, RECORDS OF SPOKANE COUNTY, WASHINGTON.

THENCE SOUTH 71°51'11" WEST 818.65 FEET ALONG THE SOUTHERLY MARGIN OF SAID SUTTERLEE ROAD TO THE TRUE POINT OF BEGINNING OF SAID LINE.

THENCE SOUTH 134°13'22" EAST 182.22 FEET MORE OR LESS, TO THE SOUTHERLY LINE OF SAID GOVERNMENT LOT 1 AND THE TERMINUS OF SAID LINE.

BEING MORE PARTICULARLY DESCRIBED AS FOLLOWS:

BEARING AT THE NORTH CORNER COMMON TO TRACT D AND TRACT E, ON THE SOUTH MARGIN OF SUTTERLEE ROAD, AS SHOWN ON AUDITOR'S FILE NUMBER 20070500077, RECORDS OF SPOKANE COUNTY, STATE OF WASHINGTON, SOUTH 53°23'38" EAST 78.44 FEET;

THENCE ALONG THE SOUTH MARGIN, NORTH 78°21'16" EAST 116.00 FEET;

THENCE DEPARTING SOUTH MARGIN AND ALONG THE WEST LINE OF TRACT C, SOUTH 134°13'22" EAST 182.22 FEET MORE OR LESS, TO THE SOUTHERLY LINE OF SAID GOVERNMENT LOT 1 AND THE TERMINUS OF SAID LINE.

ALONG THE ADJUSTED MEMBER LINE, SOUTH 78°18'19" WEST 297.70 FEET TO A POINT ON THE SOUTHERLY LINE OF TRACT E;

THENCE ALONG SAID SOUTHERLY LINE, SOUTH 38°28'18" WEST 82.65 FEET, THENCE ALONG THE ADJUSTED MEMBER LINE, SOUTH 78°18'19" WEST 297.70 FEET TO THE POINT OF BEGINNING.

THENCE ALONG THE WEST LINE OF THE STREET, SOUTH 65°04'50" WEST 331.11 FEET TO THE SOUTH WEST CORNER OF THE STREET;

THENCE ALONG THE SOUTHWEST LINE OF LOT 3, SOUTH 80°17'39" WEST 158.82 FEET, THENCE ALONG THE SOUTHWEST LINE OF LOT 2 AND PART OF LOT 1, SOUTH 33°53'53" WEST 61.46 FEET;

THENCE SOUTH 56°04'07" EAST 37.55 FEET;

THENCE NORTH 56°04'07" WEST 28.26 FEET;

THENCE NORTH 56°04'07" WEST 28.26 FEET;

THENCE NORTH 56°04'07" WEST 28.26 FEET;

THENCE NORTH 56°04'07" WEST 28.26 FEET;

THENCE NORTH 56°04'07" WEST 28.26 FEET;

THENCE NORTH 56°04'07" WEST 28.26 FEET;



Spokane County Auditor
8/17/2018 Page 4 of 11 (12:42PM)

DRAWN BY: JAM

CHECKED BY: RMB

FILE # 117208-10

DATE: 5/7/2018

JOB NO. 2014197

SHEET NO. 4 OF 11

DWG. NO. 2014197-2-0-INTC-SHTC-805

SECOND AMENDED
RECORD OF SURVEY

SHIMOMISHI INDIAN TRIBAL COMMUNITY
11404 LODGEWAY
LACONNER, WA 98257



DESCRIPTION CONTINUED ON SHEET 5.



SIMILK TIDELANDS

**SECOND AMENDED
 RECORD OF SURVEY**

SURVEYORS DESCRIPTIONS

PARCELS D, D AND E
 EAST, W.M. DESCRIBED AS FOLLOWS:
 BEING PLAT RECORDED IN VOLUME 4 OF PLATS, PAGE 51, RECORDS OF SPOKOT COUNTY, WASHINGTON.
 THENCE SOUTH 78°21'16" WEST 37.95 FEET ALONG THE WESTERN EXTENSION OF THE NORTHERLY LINE OF SAID LOT 1;
 THENCE SOUTH 02°09'10" WEST 145.00 FEET PARALLEL WITH THE WEST LINE OF SAID LOT 1;
 THENCE SOUTH 78°21'16" WEST 145.00 FEET TO THE SOUTHERLY EXTENSION OF THE EAST LINE OF TRACT B, DESCRIBED IN AUDITOR'S FILE NUMBER 20017230024, RECORDS OF SPOKOT COUNTY, WASHINGTON.
 THENCE NORTH 02°09'10" EAST 23.98 FEET ALONG SAID SOUTHERLY EXTENSION TO THE SOUTHEAST CORNER HEREIN AND THE SOUTHWEST CORNER OF SAID BLOCK C, SIMILK BEACH, SPOKOT COUNTY, WASHINGTON.
 THENCE WESTERLY AND NORTHERLY ALONG THE SOUTHERLY AND WESTERLY LINES OF SAID LOT 1 TO THE POINT OF BEGINNING.

AND ALSO EXCEPT THAT PORTION OF GOVERNMENT LOT 1, SECTION 8, TOWNSHIP 34 NORTH, RANGE 2 EAST, W.M. DESCRIBED AS FOLLOWS:
 BEING PLAT RECORDED IN VOLUME 4 OF PLATS, PAGE 51, RECORDS OF SPOKOT COUNTY, WASHINGTON.
 THENCE SOUTH 78°21'16" WEST 37.95 FEET ALONG THE WESTERN EXTENSION OF THE NORTHERLY LINE OF SAID LOT 1;
 THENCE SOUTH 02°09'10" WEST 145.00 FEET PARALLEL WITH THE WEST LINE OF SAID LOT 1;
 THENCE SOUTH 78°21'16" WEST 172.54 FEET TO A POINT THAT IS SOUTH 00°09'10" WEST FROM THE POINT OF BEGINNING.
 THENCE NORTH 02°09'10" EAST 145.00 FEET TO THE TRUE POINT OF BEGINNING.

TRACTS D AND E, ON THE SOUTHERLY MARGIN OF SUTHERLE ROAD, OF THAT SURVEY RECORDED MAY 30, 2007, UNDER AUDITOR'S FILE NUMBER 200702630077, BEING A RE-SURVEY OF TRACTS A, B, C, D AND E, OF BOUNDARY LINE ADJUSTMENT (SURVEY) AUDITOR'S FILE NUMBER 20017230024, RECORDS OF SPOKOT COUNTY, WASHINGTON.
 THENCE SOUTH 78°21'16" WEST 37.95 FEET ALONG THE WESTERN EXTENSION OF THE NORTHERLY LINE OF SAID LOT 1 TO THE NORTHWEST CORNER OF TRACT B;
 THENCE ALONG THE WEST LINE OF TRACT B, SOUTH 02°09'10" WEST 135.00 FEET; THENCE ALONG THE EAST LINE OF TRACT A, NORTH 02°09'10" EAST 135.75 FEET; THENCE ALONG THE WEST LINE OF TRACT A, NORTH 02°09'10" EAST 172.54 FEET; TO THE CORNER OF GOVERNMENT LOT 1, SECTION 8, TOWNSHIP 34 NORTH, RANGE 2 EAST, W.M. DESCRIBED AS FOLLOWS:
 BEING PLAT RECORDED IN VOLUME 4 OF PLATS, PAGE 51, RECORDS OF SPOKOT COUNTY, WASHINGTON.
 THENCE ALONG THE SOUTH LINE OF LOT 2, NORTH 89°37'12" EAST 17.47 FEET; THENCE ALONG THE WEST LINE OF LOT 2, SOUTH 02°10'03" WEST 24.63 FEET;
 THENCE DEPARTING THE SOUTH LINE OF LOT 3, SOUTH 02°10'03" WEST 24.63 FEET;
 THENCE NORTH 84°10'51" EAST 44.77 FEET TO THE EXTENSION OF THE EAST LINE OF LOT 4;
 THENCE NORTHERLY ALONG SAID EXTENSION OF THE EAST LINE OF LOT 4, NORTH 02°10'03" EAST 8.12 FEET ALONG THE SOUTH LINE OF A BOUNDARY LINE AGREEMENT RECORDED UNDER AUDITOR'S FILE NUMBER 201612980084, SPOKOT COUNTY, STATE OF WASHINGTON, NORTH 89°37'12" EAST 63.22 FEET;
 THENCE NORTHERLY ALONG SAID EXTENSION OF THE EAST LINE OF LOT 4, NORTH 02°10'03" EAST 8.12 FEET ALONG THE SOUTH LINE OF A BOUNDARY LINE AGREEMENT RECORDED UNDER AUDITOR'S FILE NUMBER 201612980084, SPOKOT COUNTY, STATE OF WASHINGTON, NORTH 89°37'12" EAST 63.22 FEET;
 THENCE NORTH 05°39'37" EAST 34.23 FEET ALONG BOUNDARY LINE AGREEMENT RECORDED UNDER AUDITOR'S FILE NUMBER 201612980084, SPOKOT COUNTY, STATE OF WASHINGTON, NORTH 89°37'12" EAST 32.62 FEET;
 THENCE NORTH 84°03'46" EAST 48.77 FEET TO THE ADJUSTED MANNER LINE, MORE OR LESS, ALONG THE SOUTH LINE OF SAID CLAIM DEED RECORDED UNDER AUDITOR'S FILE NUMBER 201172190010;
 THENCE ALONG ADJUSTED MANNER LINE, SOUTH 78°18'19" WEST 1,151.75 FEET TO THE SOUTHEAST CORNER OF ABOVE MENTIONED TRACT D;
 THENCE ALONG ADJUSTED MANNER LINE, NORTH 89°37'12" EAST 1,151.75 FEET TO THE POINT OF BEGINNING.
 SITUATE IN THE COUNTY OF SPOKOT, STATE OF WASHINGTON.

PARCELS F, G AND H
 TRACT B, OF THAT SURVEY RECORDED MAY 30, 2007, UNDER AUDITOR'S FILE NUMBER 200702630077, BEING A RE-SURVEY OF TRACTS A, B, C, D AND E OF BOUNDARY LINE ADJUSTMENT (SURVEY) AUDITOR'S FILE NUMBER 20017230024, RECORDS OF SPOKOT COUNTY, STATE OF WASHINGTON, MORE PARTICULARLY THAT PORTION OF GOVERNMENT LOT 1, SECTION 8, TOWNSHIP 34 NORTH, RANGE 2 EAST, W.M. DESCRIBED AS FOLLOWS:
 BEING PLAT RECORDED IN VOLUME 4 OF PLATS, PAGE 51, RECORDS OF SPOKOT COUNTY, WASHINGTON.
 THENCE SOUTH 78°21'16" WEST 37.95 FEET ALONG THE SOUTHERLY MARGIN OF SUTHERLE ROAD TO THE POINT OF BEGINNING.
 THENCE SOUTH 02°09'10" EAST 172.54 FEET TO A POINT THAT IS SOUTH 02°09'10" WEST FROM THE TRUE POINT OF BEGINNING.
 SITUATE IN THE COUNTY OF SPOKOT, STATE OF WASHINGTON.

PARCEL F
 TRACT B, OF THAT SURVEY RECORDED MAY 30, 2007, UNDER AUDITOR'S FILE NUMBER 200702630077, BEING A RE-SURVEY OF TRACTS A, B, C, D AND E OF BOUNDARY LINE ADJUSTMENT (SURVEY) AUDITOR'S FILE NUMBER 20017230024, RECORDS OF SPOKOT COUNTY, STATE OF WASHINGTON.
 SITUATE IN THE COUNTY OF SPOKOT, STATE OF WASHINGTON.

PARCELS G AND H
 TRACT B, OF THAT SURVEY RECORDED MAY 30, 2007, UNDER AUDITOR'S FILE NUMBER 200702630077, BEING A RE-SURVEY OF TRACTS A, B, C, D AND E OF BOUNDARY LINE ADJUSTMENT (SURVEY) AUDITOR'S FILE NUMBER 20017230024, RECORDS OF SPOKOT COUNTY, STATE OF WASHINGTON, MORE PARTICULARLY THAT PORTION OF GOVERNMENT LOT 1, SECTION 8, TOWNSHIP 34 NORTH, RANGE 2 EAST, W.M. DESCRIBED AS FOLLOWS:
 BEING PLAT RECORDED IN VOLUME 4 OF PLATS, PAGE 51, RECORDS OF SPOKOT COUNTY, WASHINGTON.
 THENCE SOUTH 78°21'16" WEST 37.95 FEET ALONG THE SOUTHERLY MARGIN OF SUTHERLE ROAD TO THE POINT OF BEGINNING.
 THENCE SOUTH 02°09'10" EAST 172.54 FEET TO A POINT THAT IS SOUTH 02°09'10" WEST FROM THE TRUE POINT OF BEGINNING.
 SITUATE IN THE COUNTY OF SPOKOT, STATE OF WASHINGTON.

**SECOND AMENDED
 RECORD OF SURVEY**

SWINOMISH INDIAN TRIBAL COMMUNITY
 11604 MOORPAGE HWY
 LACONNER, WA 98227

DRAWN BY: JAM CHECKED BY: PHB
 DATE: 5/1/2018 JOB NO: 2014197 SHEET NO: 5 OF 11 DMS NO: 2014197_SV_37C_B05



201805010037
 Spokot County Auditor
 5 of 11 11:13:42PM
 5/1/2018 Page

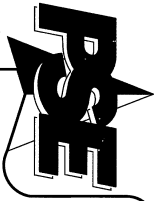

SIMILK TIDELANDS

**SECOND AMENDED
 RECORD OF SURVEY**

SECTION SUBDIVISION

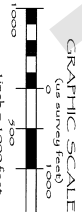
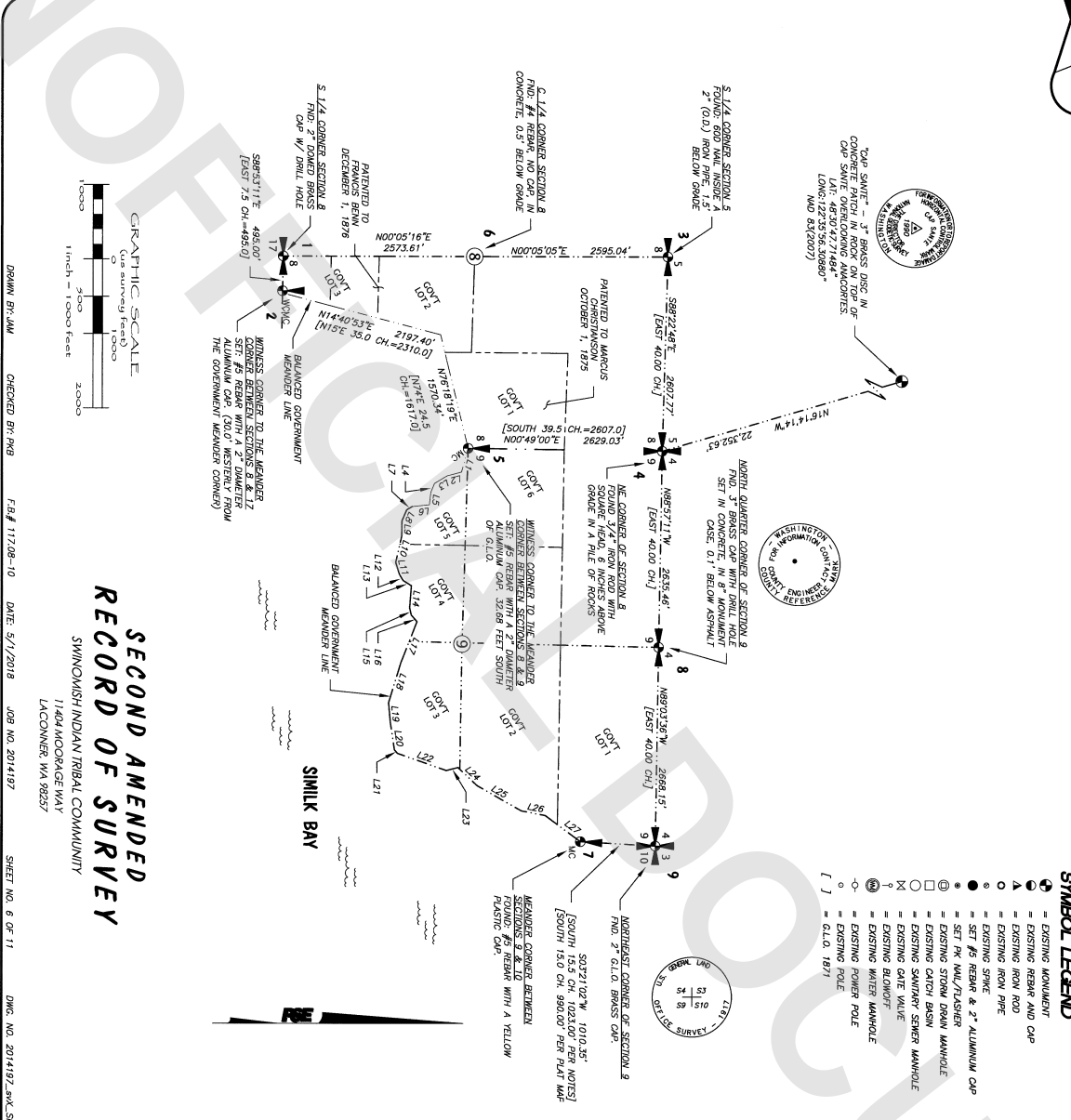

DRAWN BY: JAW CHECKED BY: PJB F.S.# 117208-10 DATE: 5/17/2018 JOB NO. 2014197 SHEET NO. 6 OF 11 DWS NO. 2014197-SW-SINC-R05

**SECOND AMENDED
 RECORD OF SURVEY**
 SIMILK INDIAN TRIBAL COMMUNITY
 11404 DOORAGE WAY
 LACONNER, WA 98257



- SYMBOL LEGEND**
- = EXISTING MONUMENT
 - = EXISTING REBAR AND CAP
 - △ = EXISTING IRON ROD
 - = EXISTING IRON PIPE
 - = EXISTING SPIKE
 - = SET #5 REBAR & 2" ALUMINUM CAP
 - = SET PK NAIL/FLASHER
 - = EXISTING STORM DRAIN MANHOLE
 - = EXISTING CATCH BASIN
 - = EXISTING SWIRLY SEWER MANHOLE
 - = EXISTING GATE VALVE
 - = EXISTING BLOWOFF
 - = EXISTING WATER MANHOLE
 - = EXISTING POWER POLE
 - = EXISTING POLE
 - [] = G.L.O. 1871

- LINE LEGEND**
- = EXISTING ROADWAY CENTERLINE
 - = EXISTING RIGHT OF WAY LINE
 - = EXISTING EDGE OF ASPHALT
 - = EXISTING EDGE OF GRAVEL ROAD
 - = EXISTING STRIP CURBLINE
 - = EXISTING DRIVE
 - = EXISTING DOG OF TREES & BRUSH
 - = EXISTING CHAINLINK FENCE
 - = EXISTING WOOD FENCE
 - = EXISTING GUARD RAIL
 - = ADJUSTED MEANDER LINE
 - = MEAN HIGH TIDE LINE

ADJUSTED MEANDER LINE	G.L.O. 1871 MEANDER LINE			
LINE	BEARING	LENGTH	BEARING	LENGTH
L1	S74°34'06"E	330.98	S79°E	5.0 CH=330.0
L2	S14°45'48"E	198.59	S19°E	3.0 CH=198.0
L3	S50°48'28"E	199.48	S31°E	3.0 CH=198.0
L4	S67°55'53"E	132.51	S84°E	2.0 CH=132.0
L5	S87°32'49"E	165.29	S84°E	2.5 CH=165.0
L6	S07°02'08"E	232.87	SPE	3.5 CH=231.0
L7	S50°18'59"E	86.43	S30 1/2°E	1.3 CH=85.8
L8	S67°05'40"E	165.65	S8 1/2°E	2.5 CH=165.0
L9	S89°32'19"E	198.18	E45°E	3.0 CH=198.0
L10	S77°02'41"E	363.88	S7 1/2°E	5.5 CH=363.0
L11	N22°27'20"E	164.73	N72°E	2.5 CH=165.0
L12	N89°10'21"E	98.66	N58 3/4°E	1.5 CH=98.0
L13	N82°17'22"E	131.16	N42°E	2.0 CH=132.0
L14	S85°32'37"E	297.44	S88°E	4.5 CH=297.0
L15	N26°57'41"E	98.90	N78 1/2°E	1.5 CH=98.0
L16	N48°26'32"E	118.25	N48 1/2°E	1.4 CH=118.8
L17	S88°35'19"E	598.22	S88°E	9.0 CH=594.0
L18	S73°04'23"E	562.78	S73 1/2°E	8.5 CH=561.0
L19	N84°57'29"E	264.04	N84°E	4.0 CH=264.0
L20	N81°27'51"E	369.47	N81°E	5.6 CH=369.6
L21	N48°23'10"E	652.70	N48°E	1.0 CH=652.0
L22	N19°11'59"E	694.47	N19°E	10.6 CH=699.6
L23	N14°03'47"W	163.67	N14°W	2.5 CH=165
L24	N42°31'14"E	347.96	N43°E	5.3 CH=348.8
L25	N28°46'24"E	688.45	N29 1/2°E	10.5 CH=693.0
L26	N17°08'22"E	327.45	N17°E	5.0 CH=330
L27	N56°49'02"E	583.91	N56 1/2°E	8.9 CH=587.4



201805010051
 Skagit County Auditor
 8/1/2018 Page 8 of 11 (2-2PM)



SIMILK TIDELANDS

**SECOND AMENDED
 RECORD OF SURVEY**

PARCEL BOUNDARIES

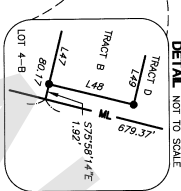
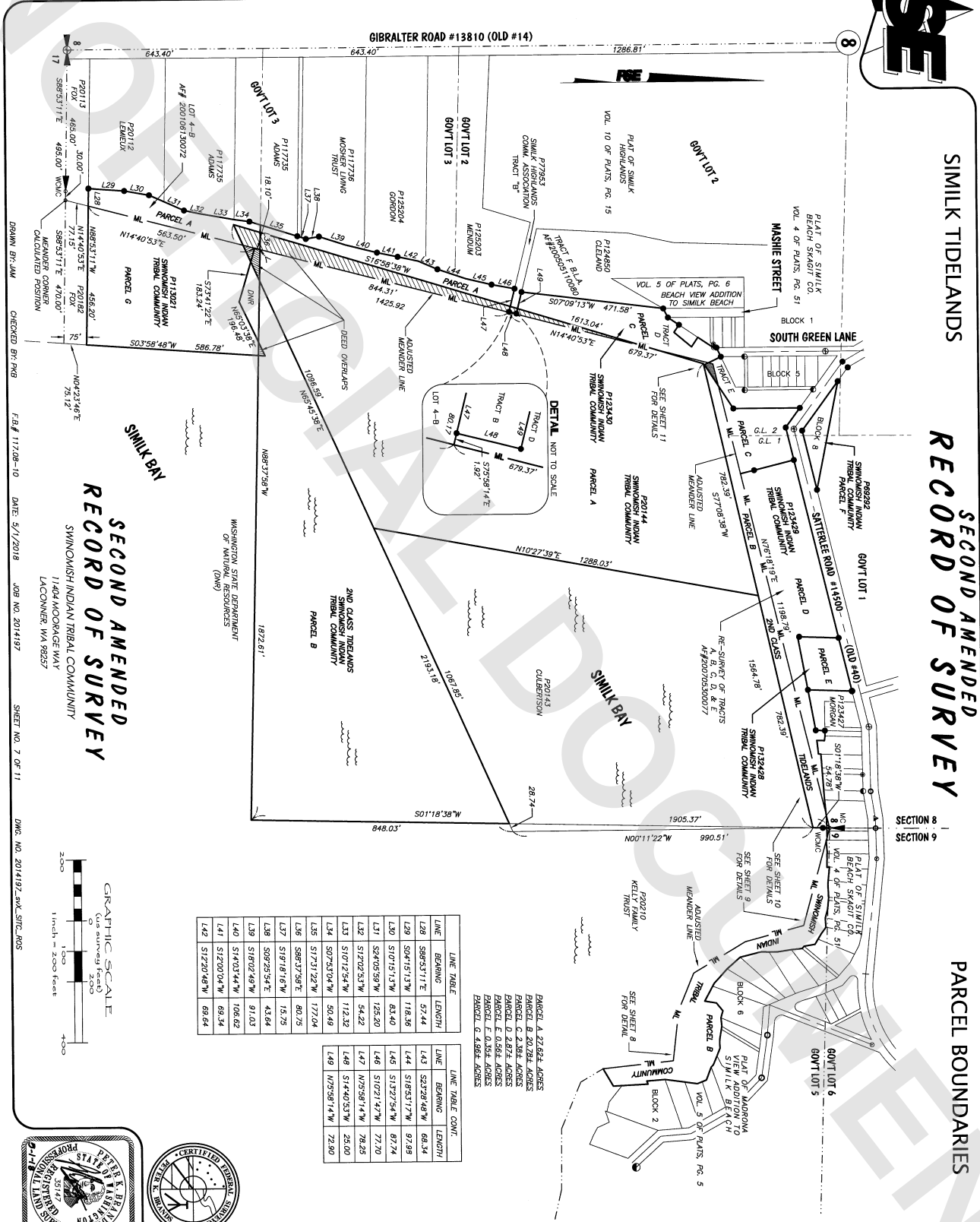

LINE	BEARING	LENGTH	LINE	BEARING	LENGTH
L1	S17°51'22"W	177.04	L43	S27°29'48"W	68.34
L2	S09°25'54"E	43.64	L44	S18°53'17"W	87.99
L3	S18°02'49"W	91.03	L45	S17°27'54"W	87.74
L4	S14°03'44"W	106.62	L46	S10°21'41"W	77.70
L5	S12°00'04"W	69.34	L47	N75°58'14"W	78.25
L6	S12°20'49"W	69.64	L48	S14°40'53"W	25.00
			L49	N75°58'14"W	22.80

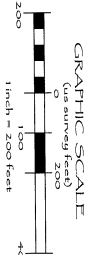

**SECOND AMENDED
 RECORD OF SURVEY**
 SWINOMISH INDIAN TRIBAL COMMUNITY
 11404 MOORPAC WAY
 LACONNER, WA 98257

DATE: 5/1/2018 JOB NO. 2014197 SHEET NO. 7 OF 11 DWG. NO. 2014197_SMLK_SURF_A05

Shelton County Auditor
 5/1/2018 Page 7 of 11 (2:42PM)
 201805060057



SIMILK TIDELANDS

SECOND AMENDED RECORD OF SURVEY

DETAILS

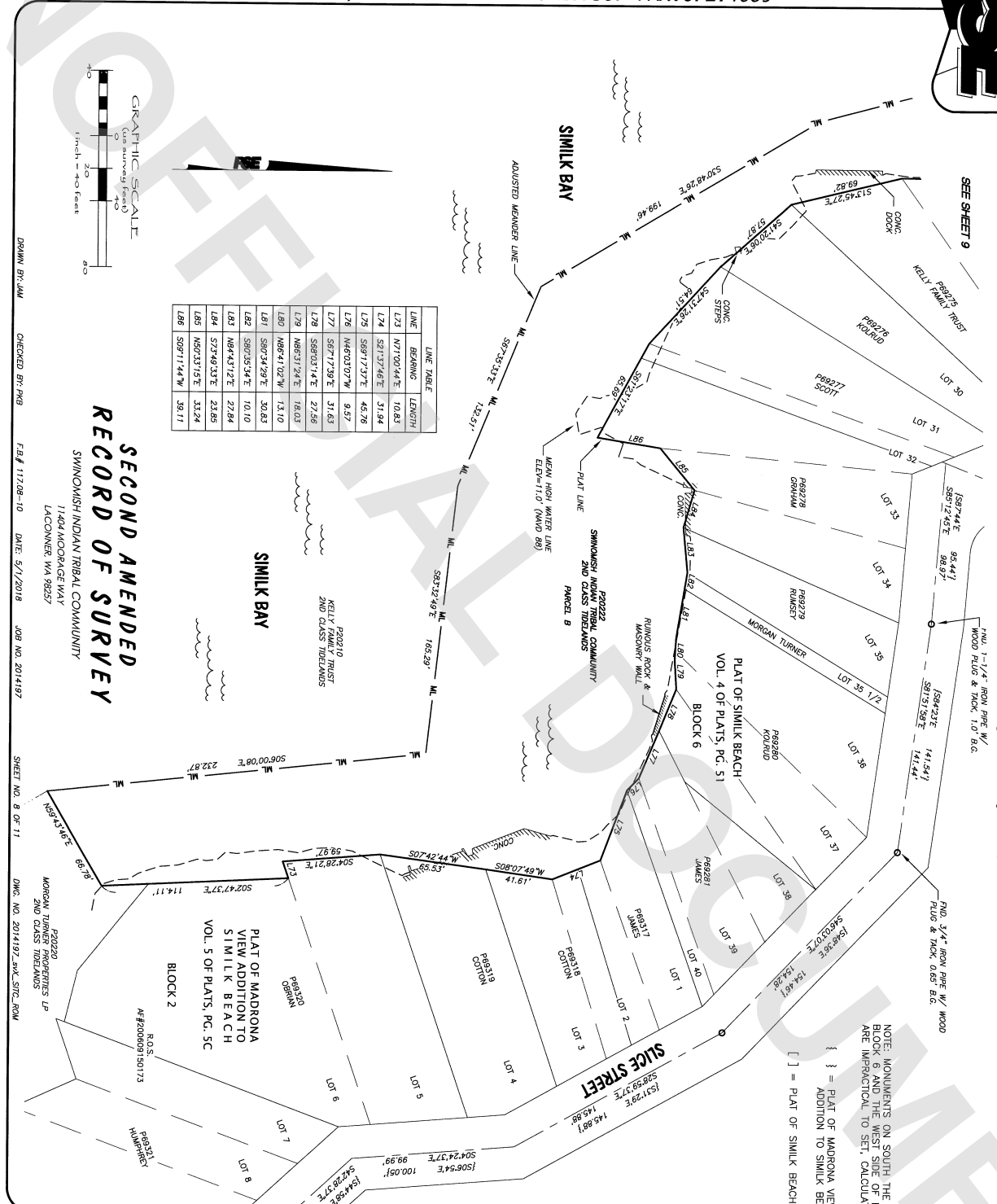

LINE	BEARING	LENGTH
L73	N71°00'14"E	10.83
L74	S21°37'48"E	31.84
L75	S89°17'37"E	46.76
L76	N46°03'07"W	9.57
L77	S87°17'39"E	31.63
L78	S89°03'14"E	27.56
L79	N48°51'24"E	18.03
L80	N48°41'02"W	13.10
L81	S80°34'29"E	30.83
L82	S80°05'54"E	10.10
L83	N84°43'12"E	27.84
L84	S74°49'31"E	22.85
L85	N60°33'15"E	33.24
L86	S59°11'44"W	39.11

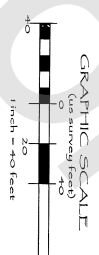

GRAPHIC SCALE (On survey field)
 1 inch = 40 feet

DRAWN BY: JAM CHECKED BY: PNB
 DATE: 5/1/2018 JOB NO. 2014197
 F.B.# 117208-10
 SECOND AMENDED RECORD OF SURVEY
 SIMILK INDIAN TRIBAL COMMUNITY
 11404 MOORAGE WAY
 LACONNER, WA 98257
 SHEET NO. 8 OF 11
 MORGAN TURNER PROPERTIES LP
 AND CLASS TIDELANDS
 DMC NO. 2014197-EX-SITC-ROW

NOTE: MONUMENTS ON SOUTH THE SIDE OF BLOCK 6 AND THE WEST SIDE OF BLOCK 2 ARE IMPRACTICAL TO SET. CALCULATED ONLY.
 { } = PLAT OF MADRONA VIEW ADDITION TO SIMILK BEACH
 [] = PLAT OF SIMILK BEACH



Shagit County Auditor
 5/1/2018 Reg 8 of 11 12:42PM
 2018053010057
 208.00



**SIMILK TIDELANDS
 RECORD OF SURVEY**

**SECOND AMENDED
 RECORD OF SURVEY**

DETAILS

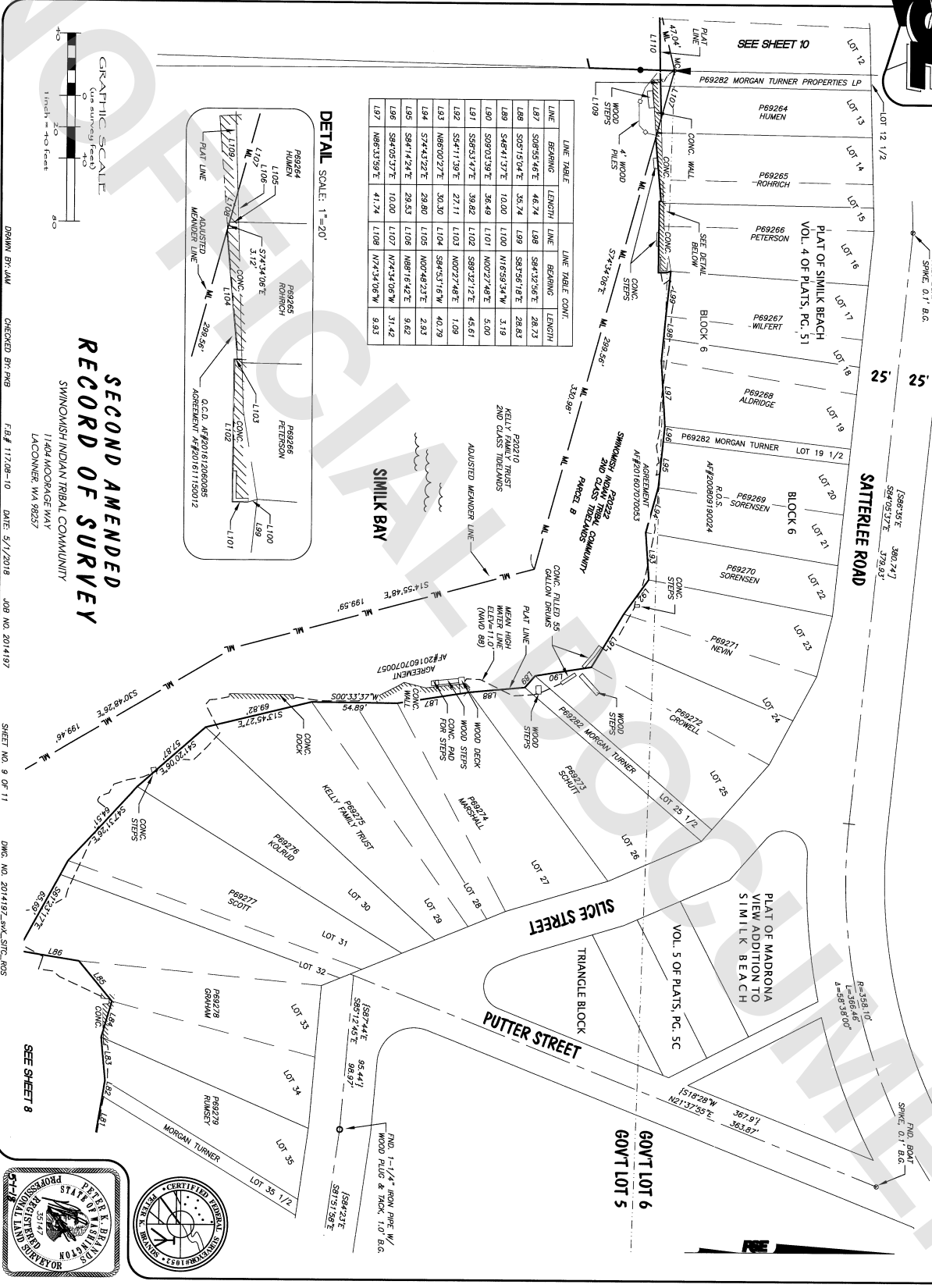

LINE	BEARING	LENGTH	LINE	BEARING	LENGTH
L87	S08°55'46"E	46.74	L98	S84°32'56"E	28.73
L88	S05°15'04"E	35.74	L99	S83°56'18"E	28.83
L89	S48°41'37"E	10.00	L100	N16°59'34"W	3.19
L90	S09°03'19"E	36.49	L101	N00°27'48"E	5.00
L91	S58°53'47"E	39.82	L102	S89°32'12"E	45.61
L92	S54°11'39"E	27.11	L103	N00°27'48"E	1.08
L93	N68°00'27"E	30.30	L104	S84°53'16"W	40.79
L94	S74°43'22"E	28.80	L105	N02°48'23"E	2.93
L95	S84°14'24"E	29.53	L106	N68°16'42"E	9.62
L96	S84°05'37"E	10.00	L107	N74°34'05"W	31.42
L97	N68°33'19"E	41.74	L108	N74°34'05"W	9.93

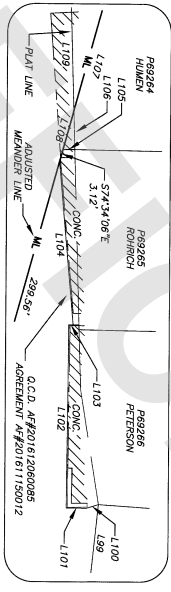
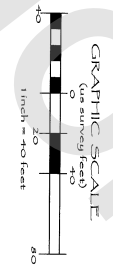

DRAWN BY: JAW

CHECKED BY: PWB

F.B.# 117-08-10

DATE: 5/1/2018

JOB NO. 2014197

SHEET NO. 9 OF 11

DWG. NO. 2014197-SWK-SITC-005



State County Auditor
 5/1/2018 Page 9 of 11 12:42PM
 201805010051



SIMILK TIDELANDS

**SECOND AMENDED
 RECORD OF SURVEY**

DETAILS



DESIGN BY: JAW CHECKED BY: PGB F.S.# 117208-10 DATE: 5/1/2018 JOB NO. 2014197 SHEET NO. 10 OF 11 DWG. NO. 2014197-SWK-SYTC-ROS

**SECOND AMENDED
 RECORD OF SURVEY**
 SIMONISH INDIAN TRIBAL COMMUNITY
 11404 MOORAGE WAY
 LACONNER, WA 98257

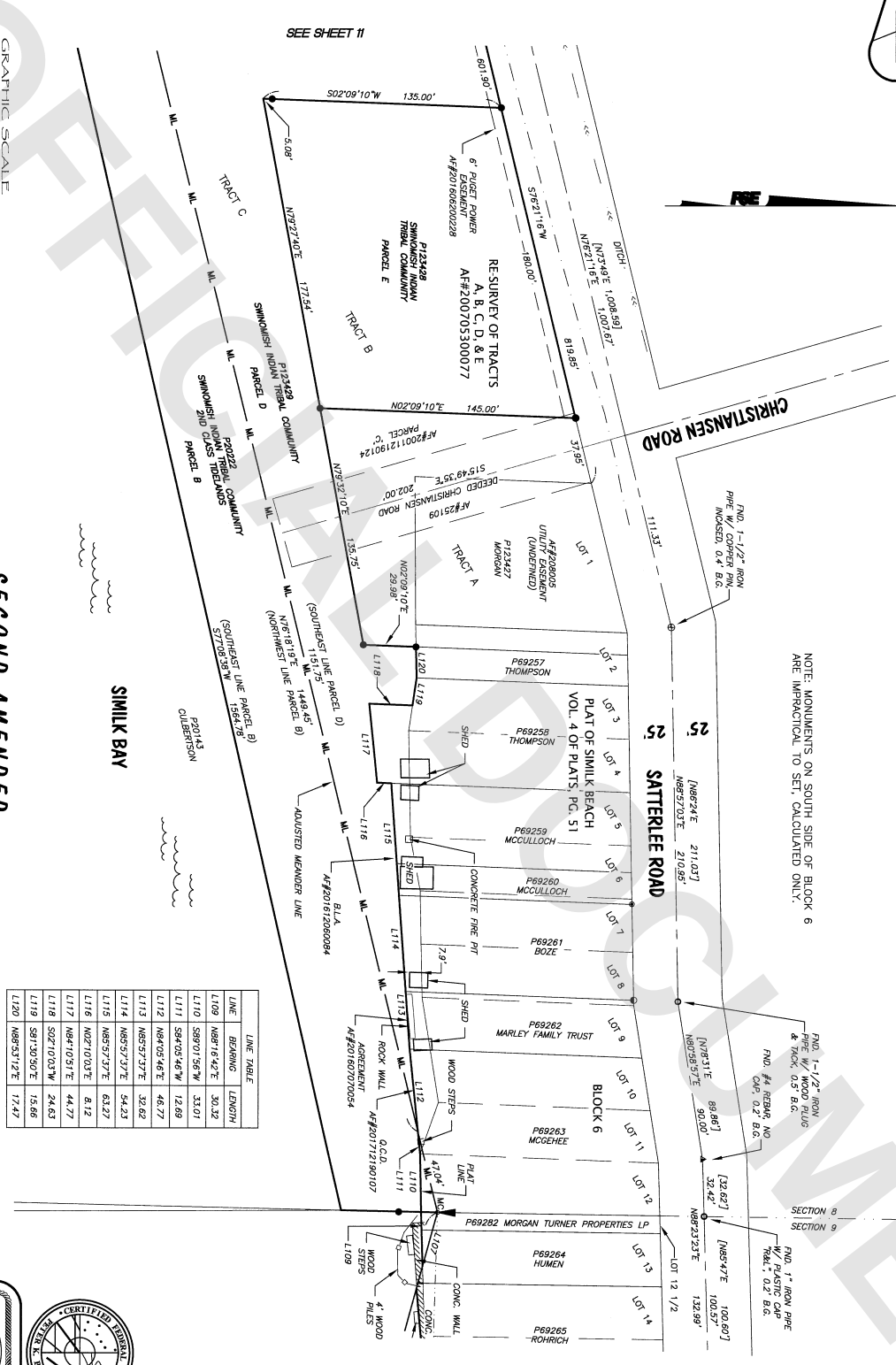

NOTE: MONUMENTS ON SOUTH SIDE OF BLOCK 6 ARE IMPRACTICAL TO SET, CALCULATED ONLY.

LINE	BEARING	LENGTH
L109	N88°16'42"E	30.32
L110	S89°01'58"W	33.01
L111	S84°03'46"W	12.89
L112	N88°05'46"E	46.77
L113	N85°57'37"E	32.62
L114	N85°57'37"E	54.23
L115	N85°57'37"E	63.27
L117	N84°10'31"E	44.77
L118	S87°10'03"W	24.63
L119	S81°30'50"E	15.66
L120	N88°53'12"E	17.47

SEE SHEET 9

SEE SHEET 11





SIMILK TIDELANDS

SECOND AMENDED
 RECORD OF SURVEY

DETAILS

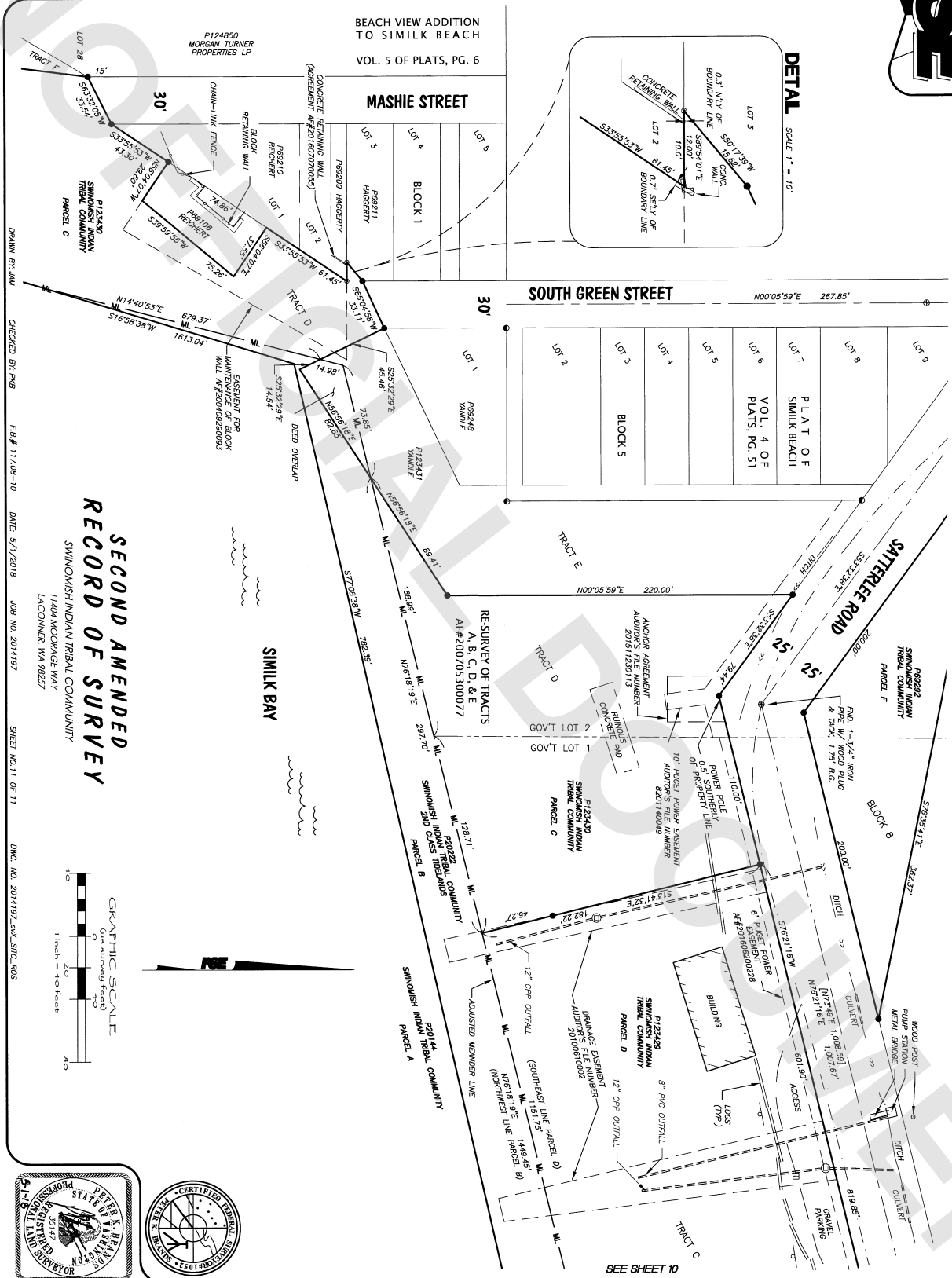

SECOND AMENDED
 RECORD OF SURVEY
 SIMILK INDIAN TRIBAL COMMUNITY
 117404 MOOSEPAKE WAY
 LA CONNER, WA 98257

DATE: 5/1/2018 JOB NO: 2014197 SHEET NO: 11 OF 11 DWG. NO: 2014197_SPC_SITC_R05



Sheet Count: 11 of 11
 11/24/2018
 3:08:00

SEE SHEET 10