

Return Name & Address:



201804230124

Skagit County Auditor \$75.00
4/23/2018 Page 1 of 2 1:10PM

SKAGIT COUNTY PLANNING & DEVELOPMENT SERVICES

PLAT LOT OF RECORD CERTIFICATION

File Number: PL 18-0193 ✓

Applicant Name: Allen Rohner

Property Owner Name: same

The Department hereby finds that Lot 7, Plat of Ashley's Valley View Terrace recorded in Volume 7, Pg 4394, August 8, 1955, AF 522134

Parcel Number: P61886; 3859-000-007-0009; within a Ptn of the NW ¼ of the NE ¼ of Sec. 9, Twp 34, Rge 4. Approximately 0.36 acres

1. CONVEYANCE

- IS a** Lot of Record as defined in Skagit County Code (SCC) 14.04.020 and therefore **IS** eligible for conveyance.
- IS NOT**, a Lot of Record as defined in SCC 14.04.020 or owned by an innocent purchaser who has met the requirements described in SCC 14.18.000(9) and RCW 58.17.210 and therefore **IS NOT** eligible for conveyance or development.

2. DEVELOPMENT

IS the minimum lot size required for the _____ zoning district in which the lot is located and therefore **IS** eligible to be considered for development permits.

- IS NOT**, the minimum lot size required for the Urban Reserve Residential - UGA to the City of Mount Vernon zoning district in which the lot(s) is/are located, but does meet an exemption listed in SCC 14.16.850(4)(c)(viii) and therefore **IS** eligible to be considered for development permits.

IS NOT the minimum lot size required for the _____ zoning district in which the lot is located, does not meet an exemption listed in SCC 14.16.850(4)(c) and therefore **IS NOT** eligible to be considered for development permits.

Authorized Signature: Mark Roeder

Date: 4/20/2018

See Attached Map

UNOFFICIAL

ASHLEY'S VALLEY VIEW TERRACE ADD.

PLAT NO. 3859

TRACT "A"

S / P 92-037

P#61885
LOT C & F
P#18-0192

P#61886
LOT C & F
P#18-0193

P61894
SURVEY
AF 200807230005

UNOPENED COUNTY R.O.W.

UNOPENED COUNTY R.O.W.

UNOPENED COUNTY R.O.W.

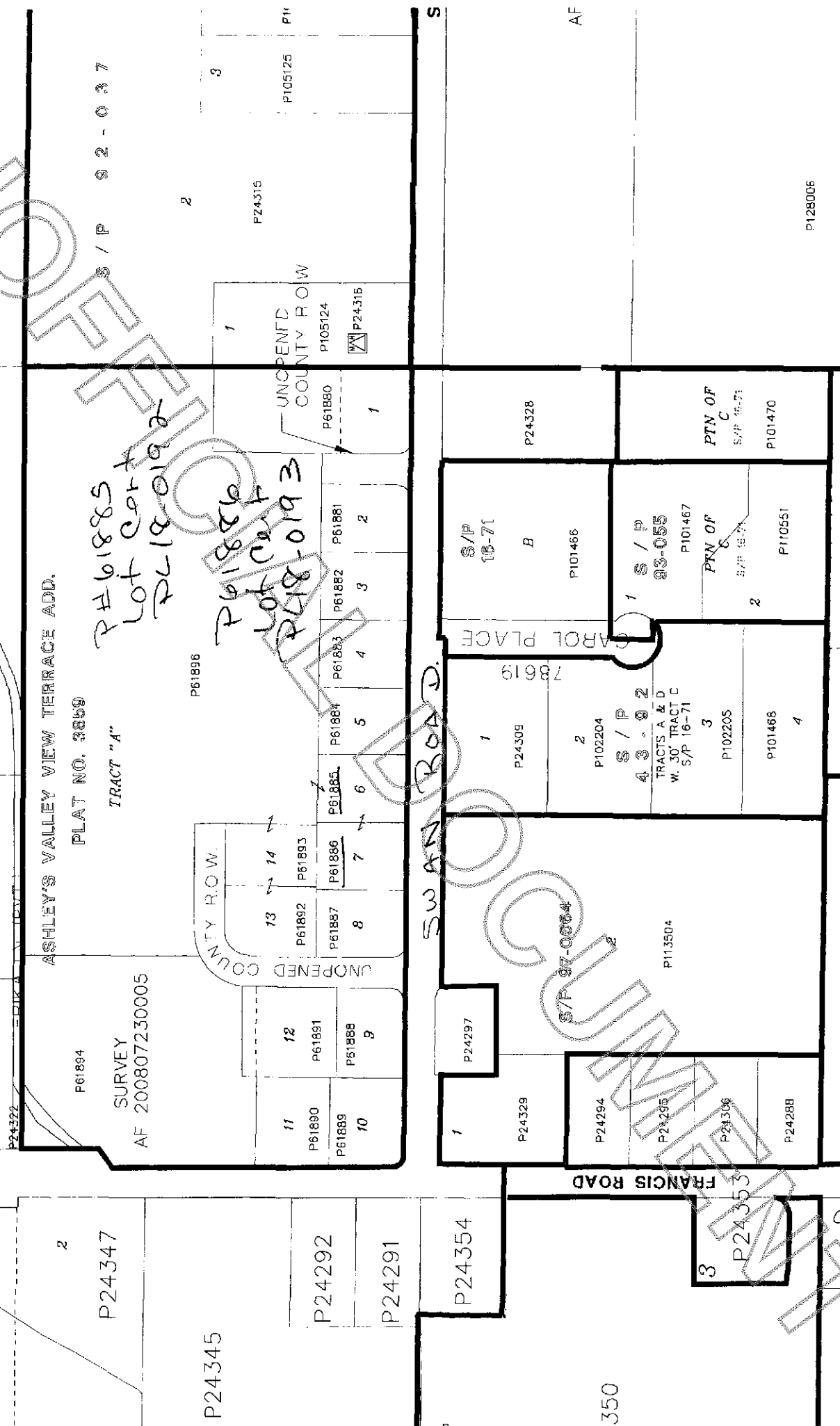

2

P24347

P24345

P24292

P24291

P24354

350

3

P24353

FRANCIS ROAD

SWAN ROAD

CAROL PLACE

S/P 16-71

78619

S/P 43-02
TRACTS A & D
W. 30' TRACT C
S/P 16-71

P113504

PTN OF C

2

P102205

P101468

P10551

P101470

P128006

AF

S

P105126

P24315

2

3

P105124

P24316

P61880

P61881

P61882

P61883

P61884

P61885

P61886

P61887

P61888

P61889

P61890

P61891

P61892

P61893

P61894

P61895

P61896

P61897

P61898

P61899

P61900

P61901

P61902

P61903

P61904

P61905

P61906

P61907

P61908

P61909

P61910

P61911

P61912

P61913

P61914

P61915

P61916

P61917

P61918

P61919

P61920

P61921

P61922

P61923

P61924

P61925

P61926

P61927

P61928

P61929

P61930

P61931

P61932

P61933

P61934

P61935

P61936

P61937

P61938

P61939

P61940

P61941

P61942

P61943

P61944

P61945

P61946

P61947

P61948

P61949

P61950

P61951

P61952

P61953

P61954

P61955

P61956

P61957

P61958

P61959

P61960

P61961

P61962

P61963

P61964

P61965

P61966

P61967

P61968

P61969

P61970

P61971

P61972

P61973

P61974

P61975

P61976

P61977

P61978

P61979

P61980

P61981

P61982

P61983

P61984

P61985

P61986

P61987

P61988

P61989

P61990

P61991

P61992

P61993

P61994

P61995

P61996

P61997

P61998

P61999

P62000