



201803140040

Return Name & Address:

Skagit County Auditor

\$75.00

3/14/2018 Page

1 of

2 12:38PM

SKAGIT COUNTY PLANNING & DEVELOPMENT SERVICES

PLAT LOT OF RECORD CERTIFICATION

File Number: ___ PL ___ 99-0839

Applicant Name: ___ Keith Hoyer

Property Owner Name: ___ Hoyer Homes, LLC

The Department hereby finds that Lots 14-17, Block 135, Fidalgo City, together with vacated alleys and roads as would attach by operation of law. Recorded in Volume 2, Pg. 113 – 115, November 7, 1889. Parcel Number: P73162; 4101-0135-017-0005, within a Ptn of the SW ¼ of Sec. 18, Twp 34, Rge 2. Approximately 0.41 acres. As reflected by Boundary Line Adjustment PL09-0418, AF 200911130060.

1. CONVEYANCE

- ☒ **IS a** Lot of Record as defined in Skagit County Code (SCC) 14.04.020 and therefore **IS** eligible for conveyance.
- ☐ **IS NOT**, a Lot of Record as defined in SCC 14.04.020 or owned by an innocent purchaser who has met the requirements described in SCC 14.18.000(9) and RCW 58.17.210 and therefore **IS NOT** eligible for conveyance or development.

2. DEVELOPMENT

IS the minimum lot size required for the _____ zoning district in which the lot is located and therefore **IS** eligible to be considered for development permits.

- ☒ **IS NOT**, the minimum lot size required for the Rural Intermediate zoning district in which the lot(s) is/are located, but does meet an exemption listed in SCC 14.16.850(4)(c)(iv) and therefore **IS** eligible to be considered for development permits.

IS NOT the minimum lot size required for the _____ zoning district in which the lot is located, does not meet an exemption listed in SCC 14.16.850(4)(c) and therefore **IS NOT** eligible to be considered for development permits.

Authorized Signature: _____

See Attached Map

Originally approved:

Date: 7/19/1999

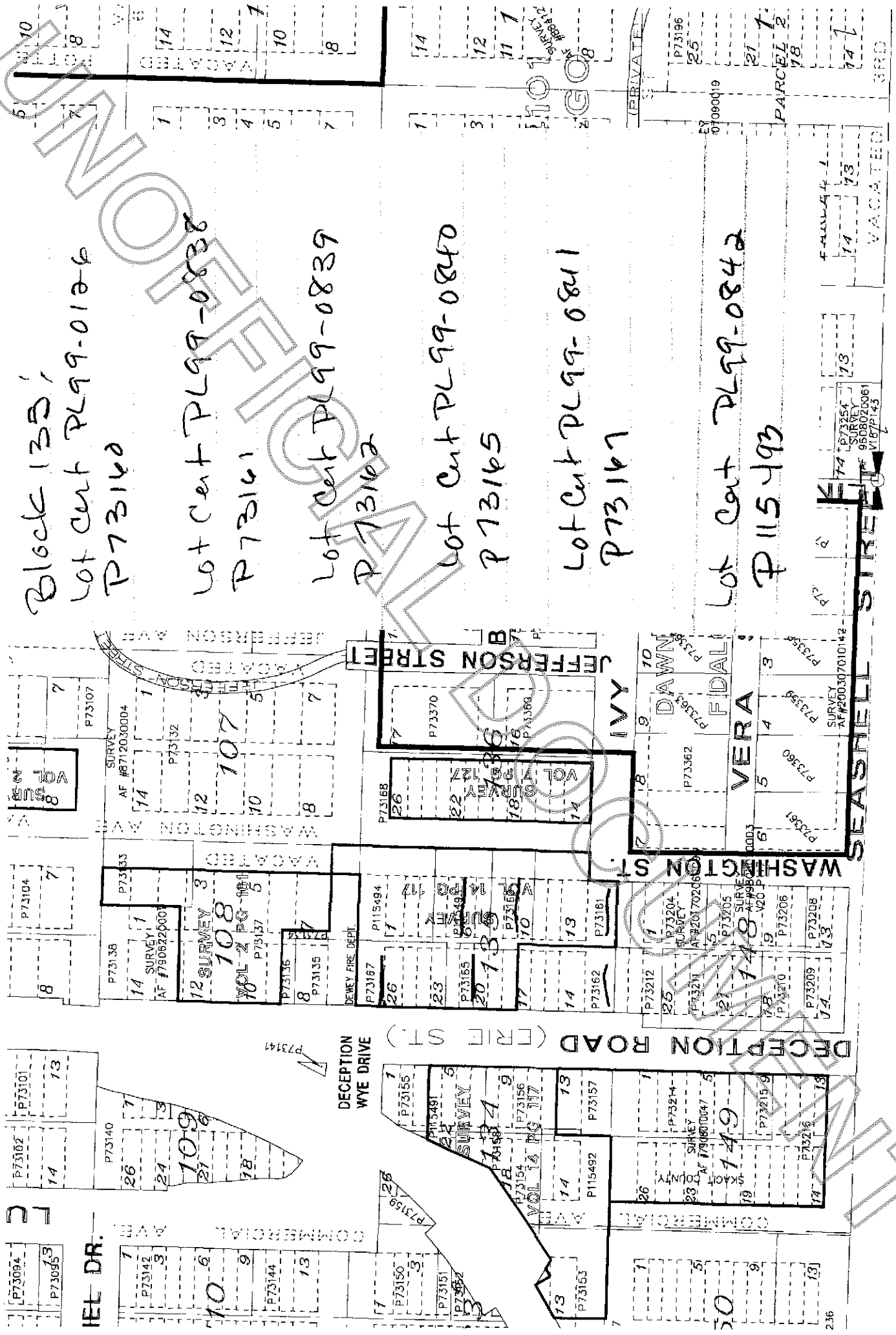

Block 133,
Lot Cent PL99-0126
P73140

Lot Cent PL99-0838
P73141

Lot Cent PL99-0839
P73142

Lot Cent PL99-0840
P73145

Lot Cent PL99-0841
P73147

Lot Cent PL99-0842
P115493

HEL DR.

DECEPTION
WYE DRIVE

DECEPTION ROAD (CRF ST.)

JEFFERSON STREET

SEASHELL STREET

IVY

DAWN

FIDAL

VERA

PARCEL 1
PARCEL 2

3RD