



201802220046

Return Name & Address:

Skagit County Auditor

\$76.00

2/22/2018 Page

1 of

3 12:49PM

SKAGIT COUNTY PLANNING & DEVELOPMENT SERVICES

LOT OF RECORD CERTIFICATION

File Number: PL_18-0048

Applicant Name: Sandra Sullivan

Property Owner Name: Michael Sullivan

Having reviewed the information provided by the applicant, the Department hereby finds that the parcel(s) bearing Skagit County Parcel Number(s):

P#(s): 116189; 350308-2-006-0400; a Ptn of the SE ¼ of the NW ¼ of Sec 8, Twp. 35, Rge 3.

Lot Size: approximately 6.4 acres

1. CONVEYANCE

X **IS**, a Lot of Record as defined in Skagit County Code (SCC) 14.04.020 or owned by an innocent purchaser who has met the requirements described in SCC 14.18.000(9) and RCW 58.17.210 and therefore **IS eligible for conveyance**.

IS NOT, a Lot of Record as defined in SCC 14.04.020 or owned by an innocent purchaser who has met the requirements described in SCC 14.18.000(9) and RCW 58.17.210 and therefore **IS NOT eligible for conveyance or development**.

2. DEVELOPMENT

IS, the minimum lot size required for the zoning district in which the lot is located and therefore **IS eligible to be considered for development permits**.

X **IS NOT** the minimum lot size required for the Agricultural-Natural Resource Land zoning district in which the lot is located, however, does meet an exemption listed in SCC 14.16.850(4)(c)(vii) and therefore **IS eligible to be considered for development permits**.

Authorized Signature:

Date: 2/16/2018

See attached map for Lot of Record boundaries.

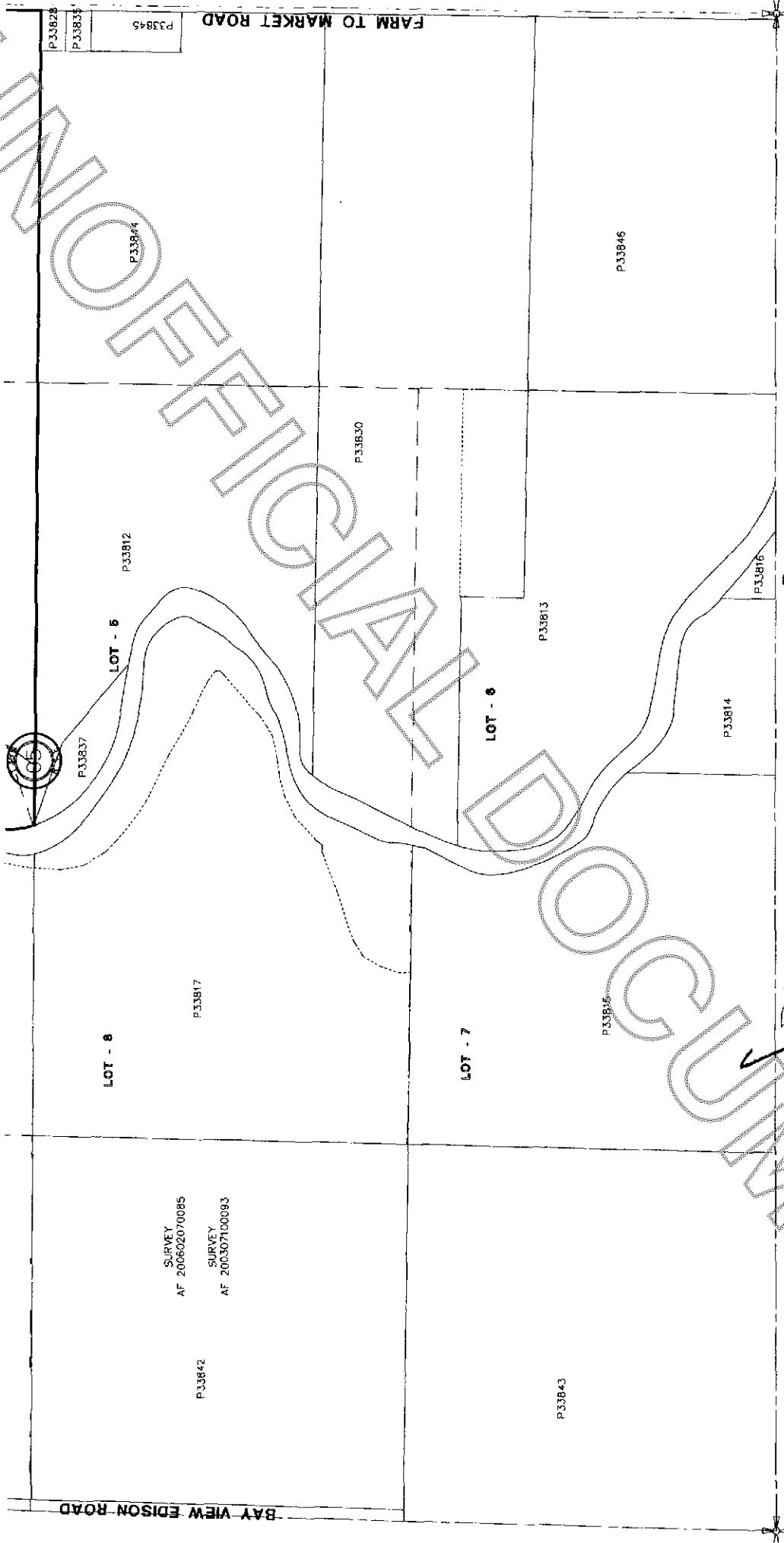

P33929 - Sec 8-33-3
Lot Cont P418-0046

Lot Cent PL18-0046
Sec 5-33-3
P333815

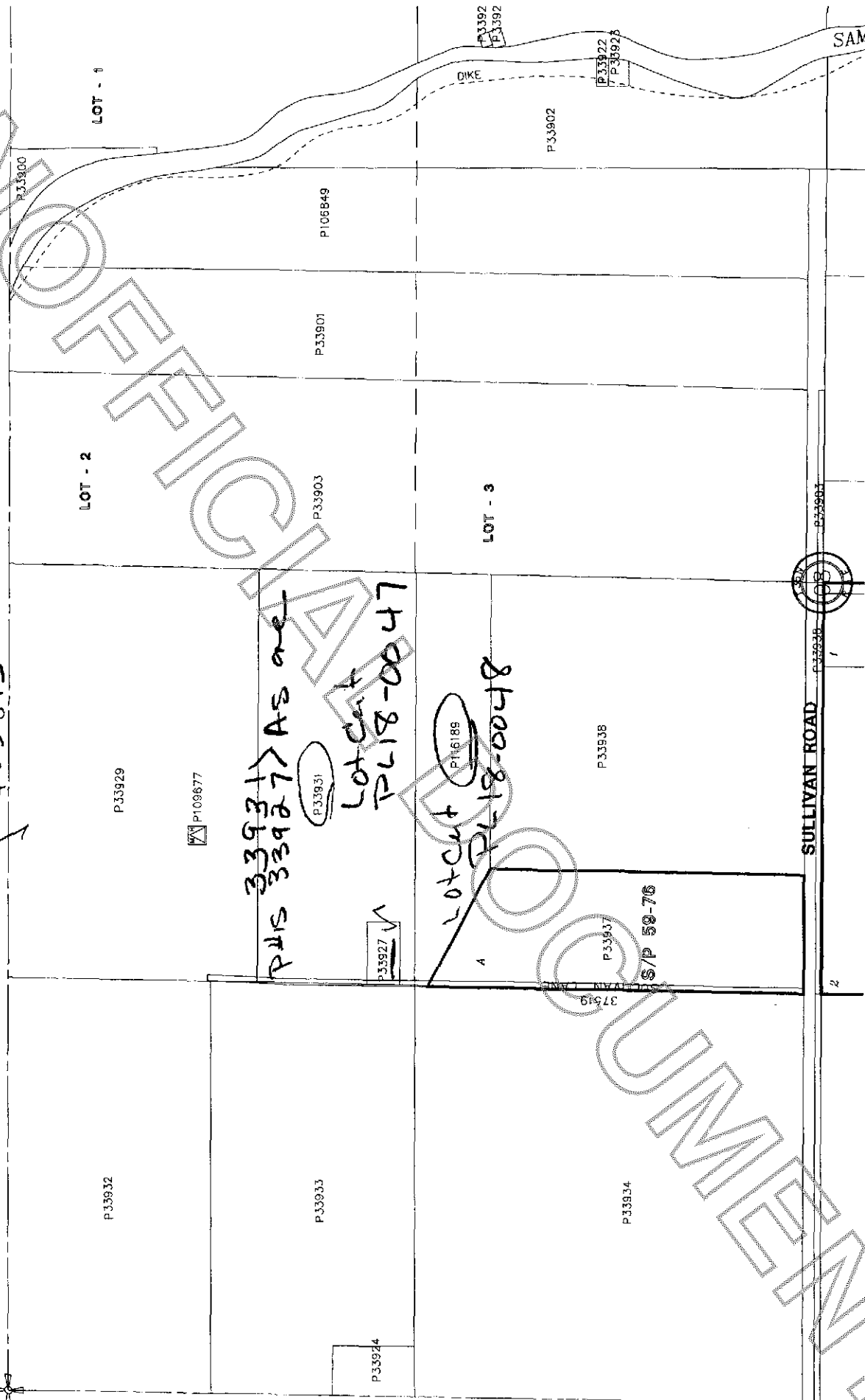

33931
33932
33933
33934
33935
33936
33937
33938
33939
33940
33941
33942
33943
33944
33945
33946
33947
33948
33949
33950
33951
33952
33953
33954
33955
33956
33957
33958
33959
33960
33961
33962
33963
33964
33965
33966
33967
33968
33969
33970
33971
33972
33973
33974
33975
33976
33977
33978
33979
33980
33981
33982
33983
33984
33985
33986
33987
33988
33989
33990
33991
33992
33993
33994
33995
33996
33997
33998
33999
34000

Lot Cent
PL18-0048

S/P 58-76