

S89°04'42"E - 1305.17'

NW COR.
SW 1/4
SW 1/4

NE COR.
SW 1/4
SW 1/4

LEGAL DESCRIPTION:

THE SOUTHERLY 300.00 FEET OF THE WESTERLY 938.60 FEET OF THE SOUTHWEST QUARTER OF THE SOUTHWEST QUARTER OF SECTION 33, TOWNSHIP 33 NORTH, RANGE 4 EAST, W.M.; EXCEPT COUNTY ROAD, AND EXCEPT THE WESTERLY 398.00 FEET THEREOF PER SURVEY RECORDED UNDER AUDITOR'S FILE NO. 200412270176, RECORDS OF SKAGIT COUNTY, WASHINGTON, SITUATE IN THE COUNTY OF SKAGIT, STATE OF WASHINGTON.



Skagit County Auditor
1/3/2018 Page 1 of 1 9:42AM \$158.00

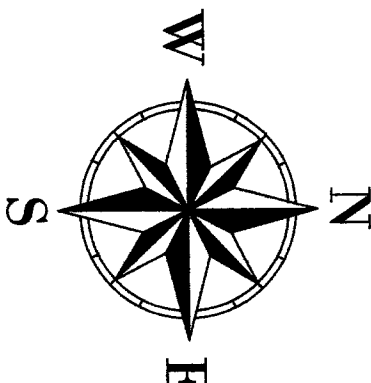

NOTE:
FOR ADDITIONAL SUBDIVISION INFORMATION, SEE SURVEY RECORDED UNDER AUDITOR'S FILE NO. 200412270176, RECORDS OF SKAGIT COUNTY, WASHINGTON.

NOTE:
BOUNDARIES ESTABLISHED PER THIS SURVEY MAY NOT CONFORM TO EXISTING LINES OF OCCUPATION AND FENCE LINES AND COULD RESULT IN POSSIBLE BOUNDARY DISPUTES.

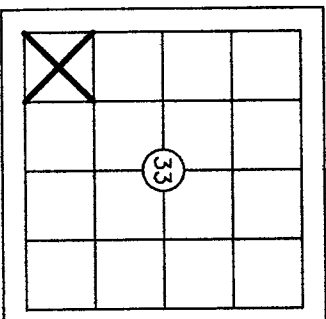

GRAPHIC SCALE

1 inch = 100 ft.
BASIS OF BEARINGS: LINE BETWEEN SW SEC. COR. & S1/4 COR. PER SURVEY AFN 200412270176

THIS SURVEY DOES NOT PURPORT TO SHOW ALL EASEMENTS OF RECORD OR OTHERWISE.
SURVEY INSTRUMENT USED: SOKKIA SET 5
SURVEY INSTRUMENT USED: TOPCON DS
SURVEY PROCEDURE: CLOSED TRAVERSE
SURVEY PRECISION: THIS SURVEY EXCEEDS FIELD TRAVERSE REQUIREMENTS OF WAC 332-130-090

LEGEND:

○ DENOTES 1/2" X 24" REBAR & CAP L.S. 12716
~ SET THIS SURVEY UNLESS OTHERWISE NOTED

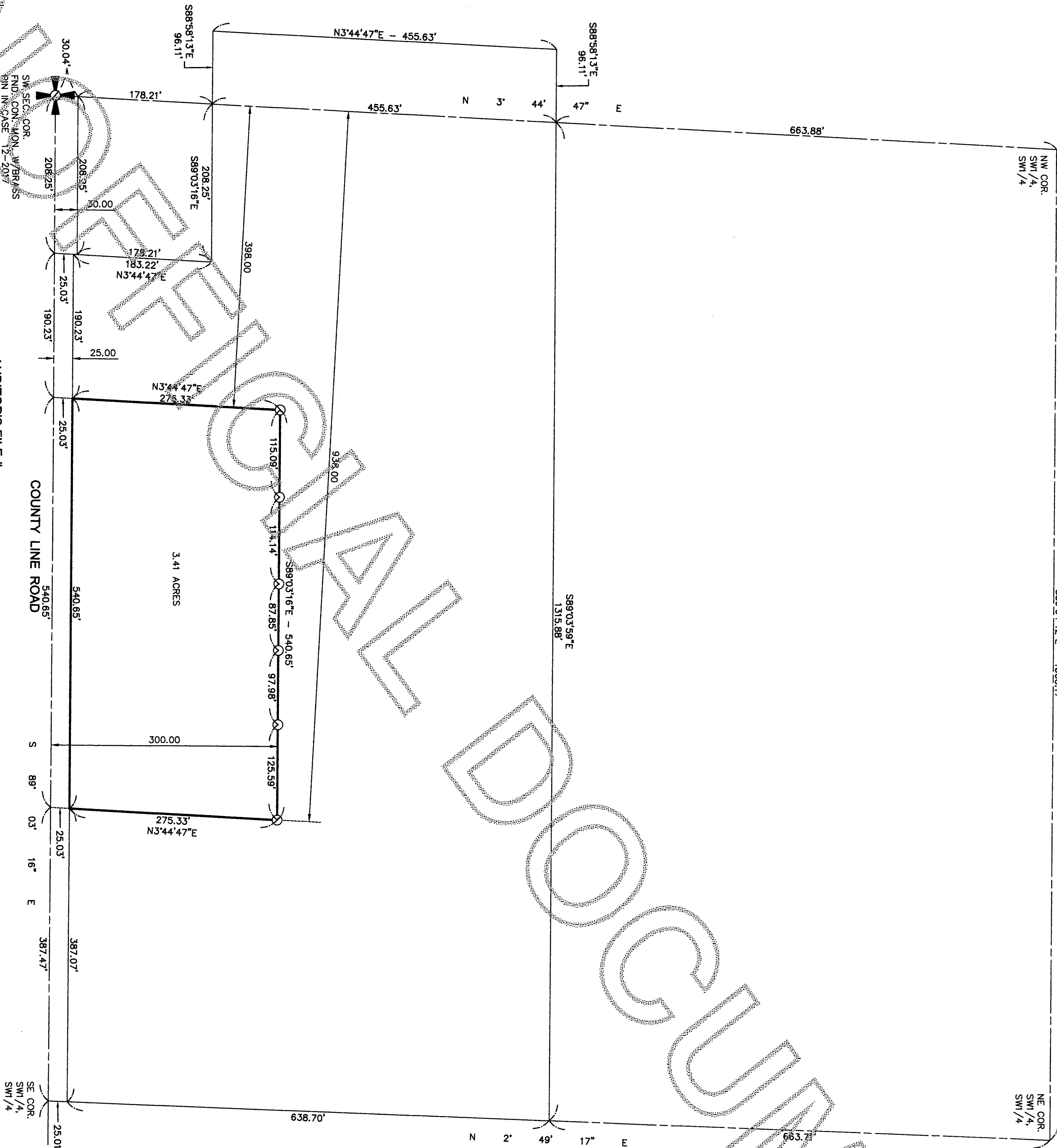

AUDITOR'S FILE #

Survey For:

CHRIS & JUDITH KUESS

Survey By:

Cascade Surveying & Engineering, Inc.

P.O. BOX 326, ARLINGTON, WASHINGTON, 98223 (105 EAST DIVISION STREET)



AUDITOR'S CERTIFICATE

FILED FOR RECORD THIS 30 DAY OF January 2017 AT 9:42 AM IN BOOK OF AT THE REQUEST OF CASCADE SURVEYING & ENGINEERING, INC.

AT PAGE 1 OF 1
COUNTY AUDITOR
DEPUTY AUDITOR

SURVEYOR'S CERTIFICATE

THIS MAP CORRECTLY REPRESENTS A SURVEY MADE BY ME OR UNDER MY DIRECTION IN CONFORMANCE WITH THE REQUIREMENTS OF THE SURVEY RECORDING ACT, AT THE REQUEST OF CHRIS & JUDITH KUESS IN NOVEMBER 2017.

REGISTERED LAND SURVEYOR
L.S. NO 12716

SCALE: 1"=100'

DRAWN BY: LAE 12/19/2017
CHECKED BY: EP

FIELD SURVEY: 12/13/2017

JOB #: 21553

F.B. #: SK 67