



201708250076

Skagit County Auditor

\$75.00

8/25/2017 Page

1 of

2 12:48PM

Return Name & Address:

\_\_\_\_\_  
\_\_\_\_\_  
\_\_\_\_\_

SKAGIT COUNTY PLANNING & DEVELOPMENT SERVICES

**LOT OF RECORD CERTIFICATION**

File Number: PL\_02-0409 REVISED

Applicant Name: Tony Wisdom

Property Owner Name: Skagit Valley Farm LLC

Having reviewed the information provided by the applicant, the Department hereby finds that the parcel(s) bearing Skagit County Parcel Number(s):

P#(s): 23645; 340406-3-037-0007; within a Ptn of the SW 1/4 of the SW 1/4 of Sec. 4, Twp. 34, Rge 4.

Lot Size: approximately 31 acres

**1. CONVEYANCE**

X **IS**, a Lot of Record as defined in Skagit County Code (SCC) 14.04.020 or owned by an innocent purchaser who has met the requirements described in SCC 14.18.000(9) and RCW 58.17.210 and therefore IS eligible for conveyance.

**IS NOT**, a Lot of Record as defined in SCC 14.04.020 or owned by an innocent purchaser who has met the requirements described in SCC 14.18.000(9) and RCW 58.17.210 and therefore IS NOT eligible for conveyance or development.

**2. DEVELOPMENT**

**IS**, the minimum lot size required for the \_\_\_\_\_ zoning district in which the lot is located and therefore IS eligible to be considered for development permits.

X **IS NOT**, the minimum lot size required for the Agricultural-Natural Resource Land zoning district in which the lot is located, but does meet an exemption listed in SCC 14.16.850(4)(c)(iv) and therefore IS eligible to be considered for development permits.

Revised Approval Date:

Authorized Signature:

Date: 8/25/2017

See attached map for Lot of Record boundaries.

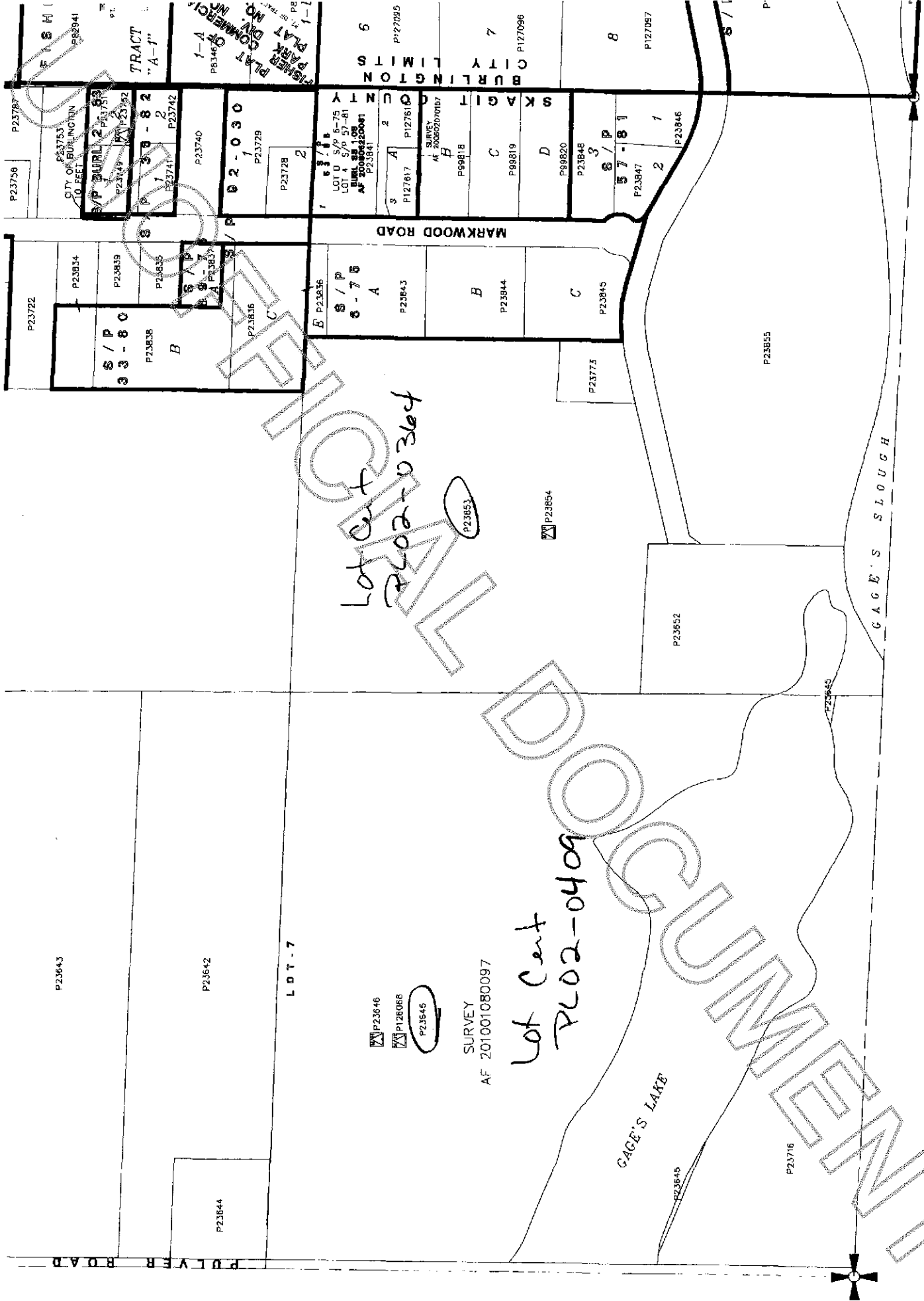

Lot Cent  
P202-0364

Lot Cent  
P202-0409

SURVEY  
AF 201001080097

P23646  
P128066  
P23545

P23853

P23854

P23852

P23716

P23845

P23855

P23846

P23847

P23848

P23849

P23850

P23851

P23852

P23853

P23854

P23855

P23856

P23857

P23858

P23859

P23860

P23861

P23862

P23863

P23864

P23865

P23866

P23867

P23868

P23869

P23870

P23871

P23872

P23873

P23874

P23875

P23876

P23877

P23878

P23879

P23880

P23881

P23882

P23883

P23884

P23885

P23886

P23887

P23888

P23889

P23890

P23891

P23892

P23893

P23894

P23895

P23896

P23897

P23898

P23899

P23900

TRACT "A-1"

PLAT OF  
1-A

PLAT NO.  
PARK DR.

PLAT NO.  
PARK DR.

PLAT NO.  
PARK DR.

PLAT NO.  
PARK DR.

PLAT NO.  
PARK DR.

PLAT NO.  
PARK DR.

PLAT NO.  
PARK DR.

PLAT NO.  
PARK DR.

PLAT NO.  
PARK DR.

PLAT NO.  
PARK DR.

PLAT NO.  
PARK DR.

PLAT NO.  
PARK DR.

PLAT NO.  
PARK DR.

PLAT NO.  
PARK DR.

PLAT NO.  
PARK DR.

PLAT NO.  
PARK DR.

PLAT NO.  
PARK DR.

PLAT NO.  
PARK DR.

PLAT NO.  
PARK DR.

PLAT NO.  
PARK DR.

PLAT NO.  
PARK DR.

PLAT NO.  
PARK DR.

PLAT NO.  
PARK DR.

PLAT NO.  
PARK DR.

PLAT NO.  
PARK DR.

PLAT NO.  
PARK DR.

PLAT NO.  
PARK DR.

PLAT NO.  
PARK DR.

PLAT NO.  
PARK DR.

PLAT NO.  
PARK DR.

PLAT NO.  
PARK DR.

PLAT NO.  
PARK DR.

PLAT NO.  
PARK DR.