

Return Name & Address:



Skagit County Auditor
8/25/2017 Page

1 of 2 12:47PM
\$75.00

SKAGIT COUNTY PLANNING & DEVELOPMENT SERVICES

LOT OF RECORD CERTIFICATION

File Number: PL_02-0364 REVISED

Applicant Name: Tony Wisdom

Property Owner Name: Skagit Valley Farm LLC

Having reviewed the information provided by the applicant, the Department hereby finds that the parcel(s) bearing Skagit County Parcel Number(s):

P#(s): 23853; 340406-3-008-0014; within a Ptn of the SE ¼ of the SW ¼ of Sec. 4, Twp. 34, Rge 4.

Lot Size: approximately 14 acres

1. CONVEYANCE

X **IS**, a Lot of Record as defined in Skagit County Code (SCC) 14.04.020 or owned by an innocent purchaser who has met the requirements described in SCC 14.18.000(9) and RCW 58.17.210 and therefore IS eligible for conveyance.

IS NOT, a Lot of Record as defined in SCC 14.04.020 or owned by an innocent purchaser who has met the requirements described in SCC 14.18.000(9) and RCW 58.17.210 and therefore IS NOT eligible for conveyance or development.

2. DEVELOPMENT

IS, the minimum lot size required for the zoning district in which the lot is located and therefore IS eligible to be considered for development permits.

X **IS NOT**, the minimum lot size required for the Agricultural-Natural Resource Land zoning district in which the lot is located, but does meet an exemption listed in SCC 14.16.850(4)(c)(iv) and therefore IS eligible to be considered for development permits.

Revised Approval Date:

Authorized Signature:

Grant Rood

Date: 8/25/2017

See attached map for Lot of Record boundaries.

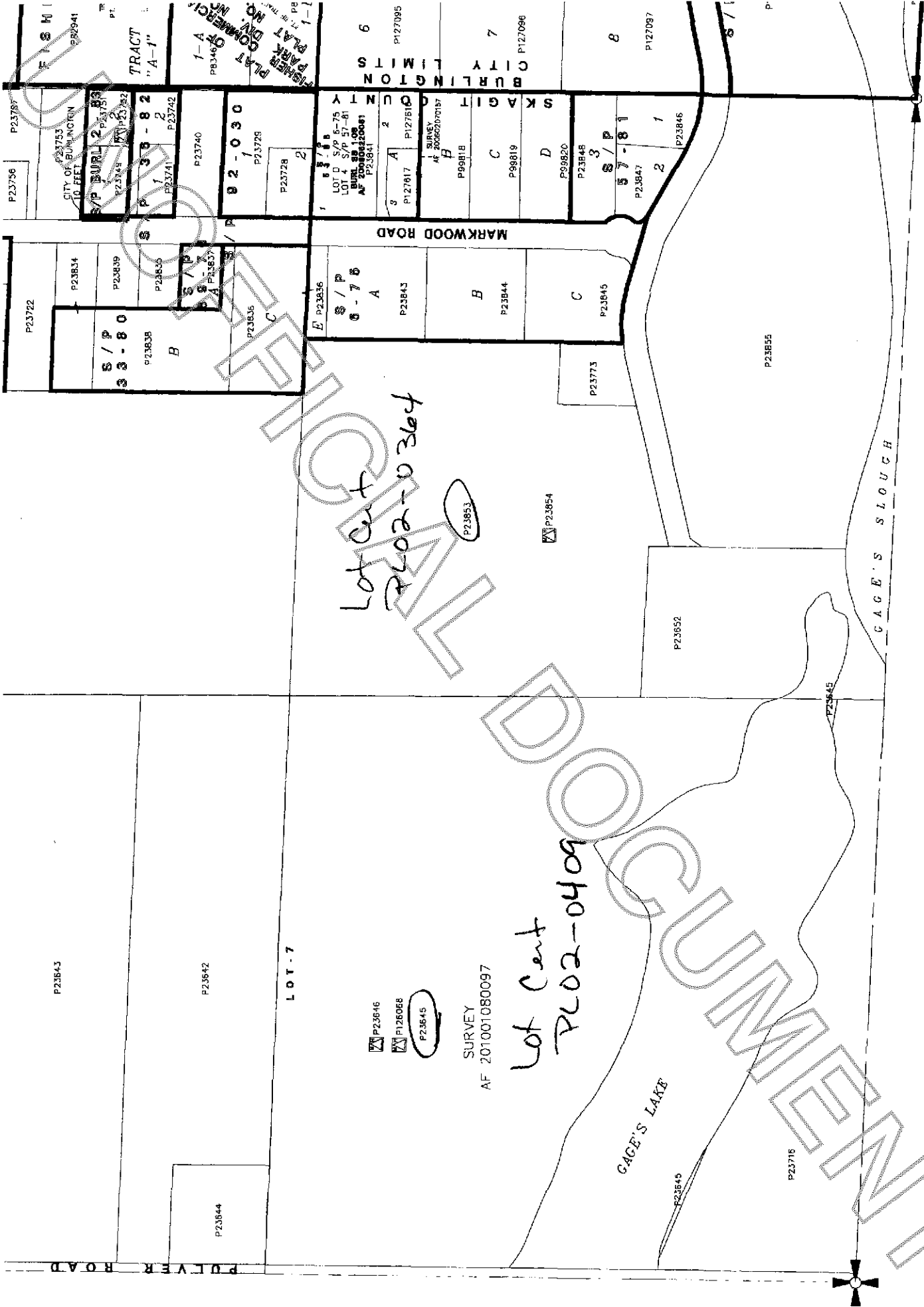

Lot Cent
P202-0364

Lot Cent
P202-0409

P23646
P126068
P23645

SURVEY
AF 201001080097

P23853

P23854

P23652

P23645

P23716

P23845

P23855

P23847

P23848

P23849

P23850

P23851

P23852

P23853

P23854

P23855

P23856

P23857

P23858

P23859

P23860

P23861

P23862

P23863

P23864

P23865

P23866

P23867

P23868

P23869

P23870

P23871

P23872

P23873

P23874

P23875

P23876

P23877

P23878

P23879

P23880

P23881

P23882

P23883

P23884

P23885

P23886

P23887

P23888

P23889

P23890

P23891

P23892

P23893

P23894

P23895

P23896

P23897

P23898

P23899

P23900

P23901

P23902

P23903

P23904

P23905

P23906

P23907

P23908

P23909

P23910

P23911

P23912

P23913

P23914

P23915

P23916

P23917

P23918

P23919

P23920

P23921

P23922

P23923

P23924

P23925

P23926

P23927

P23928

P23929

P23930

P23931

P23932

P23933

P23934

P23935

P23936

P23937

P23938

P23939

P23940

P23941

P23942

P23943

P23944

P23945

P23946

P23947

P23948

P23949

P23950

P23951

P23952

P23953

P23954

P23955

P23956

P23957

P23958

P23959

P23960

P23961

P23962

P23963

P23964

P23965

P23966

P23967

P23968

P23969

P23970

P23971

P23972

P23973

P23974

P23975

P23976

P23977

P23978

P23979

P23980

P23981

P23982

P23983

P23984

P23985

P23986

P23987

P23988

P23989

P23990

P23991

P23992

P23993

P23994

P23995

P23996

P23997

P23998

P23999

P24000

P24001

P24002

P24003

P24004

P24005

P24006

P24007

P24008

P24009

P24010

P24011

P24012

P24013

P24014

P24015

P24016

P24017

P24018

P24019

P24020

P24021

P24022

P24023

P24024

P24025

P24026

P24027

P24028

P24029

P24030

P24031

P24032

P24033

P24034

P24035

P24036

P24037

P24038

P24039

P24040

P24041

P24042

P24043

P24044

P24045

P24046

P24047

P24048

P24049

P24050

P24051

P24052

P24053

P24054

P24055

P24056

P24057

P24058

P24059

P24060

P24061

P24062

P24063

P24064

P24065

P24066

P24067

P24068

P24069

P24070

P24071

P24072

P24073

P24074

P24075

P24076

P24077

P24078

P24079

P24080

P24081

P24082

P24083

P24084

P24085

P24086

P24087

P24088

P24089

P24090