

RECORD OF SURVEY

SITUATE IN A PORTION OF THE NW 1/4 OF SECTION 29, TOWNSHIP 33 NORTH,
RANGE 10 EAST, W.M., SKAGIT COUNTY, WASHINGTON

201706070031
Skagit County Auditor
6/7/2017 Page 1 of 1 1:12:25PM \$157.00

FEATURE SYMBOL LEGEND

- FOUND 3-1/4" BLM BRASS CAP
- AS NOTED
- FOUND 3-1/4" BLM BRASS CAP
- FOUND 1/2" REBAR, NO CAP
- SET REBAR AND CAP PLS #35147
- EXISTING EDGE OF ASPHALT
- EXISTING CHAINLINK FENCE
- EXISTING WOOD FENCE
- PARCEL BOUNDARY
- RIGHT OF WAY MARGIN
- OUTSIDE LOT LINE
- RECORD MEASUREMENT

CURVE	RADIUS	DELTA	LENGTH
C1	89.93'	48°57'22"	76.75'
C2	90.00'	24°05'46"	37.85'
C3	281.50'	11°10'52"	54.93'
C4	98.00'	41°33'11"	71.07'

LINE	LENGTH	BEARING
L1	40.00'	N39°11'21"W
L2	50.00'	N57°07'56"W
L3	61.66'	N78°26'45"W
L4	49.75'	S44°08'28"W
L5	100.00'	N87°24'43"E
L6	62.67'	S87°24'43"E

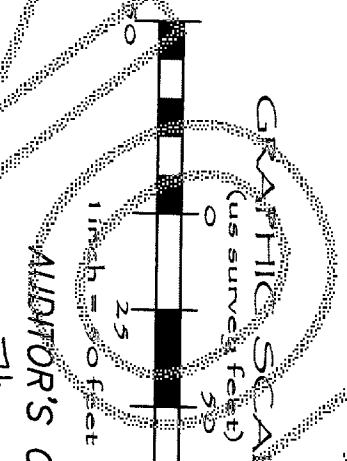

AUDITOR'S CERTIFICATE

I hereby certify that this map was prepared by me or under my direction in accordance with the requirements of the Survey Recording Act at the request of
PACIFIC SURVEYING AND ENGINEERING SERVICES INC.

RECORD OF SURVEY

FOR THE SAKU-SUATTLE TRIBE
5318 CHIEF BROWN LANE
DARRINGTON, WA 98241

SURVEYOR'S CERTIFICATE

This map correctly represents a survey made by me or under my direction in conformance with the requirements of the Survey Recording Act at the request of the
Saku-Suattle Tribe May 2017.

Certificate No.: 35147

Date 6-07-17

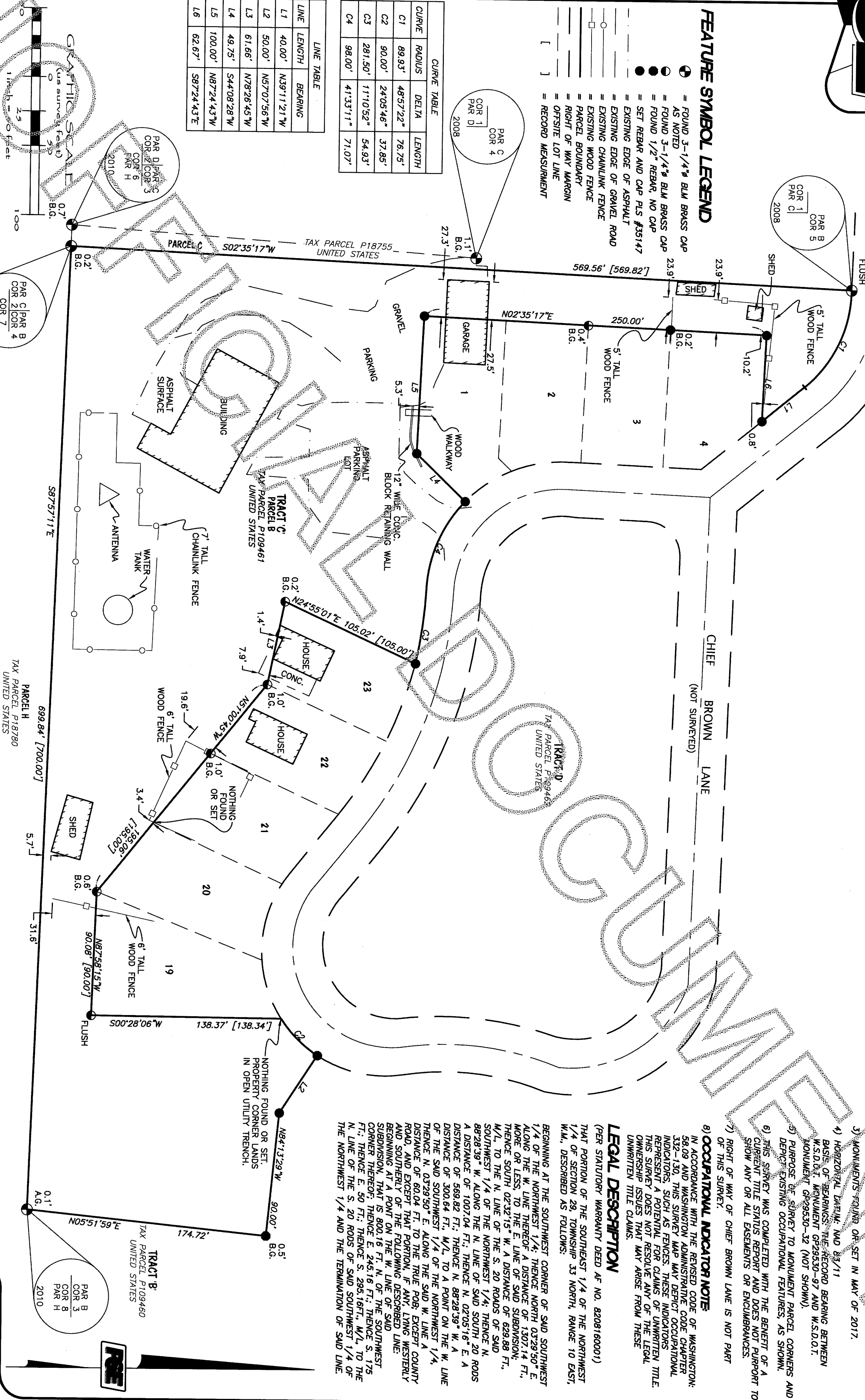
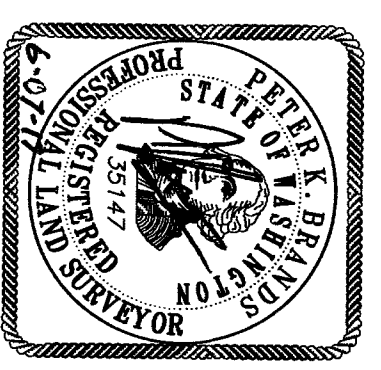

LEGAL DESCRIPTION

(PER STATUTORY WARRANTY DEED AF NO. 8208180001)
THAT PORTION OF THE SOUTHWEST 1/4 OF THE NORTHWEST 1/4 OF SECTION 29, TOWNSHIP 33 NORTH, RANGE 10 EAST, W.M., DESCRIBED AS FOLLOWS:

BEGINNING AT THE SOUTHWEST CORNER OF SAID SOUTHWEST 1/4 OF THE NORTHWEST 1/4; THENCE NORTH 03°28'50" E. ALONG THE W. LINE THEREOF A DISTANCE OF 1307.14 FT., MORE OR LESS, TO THE E. LINE OF SAID SUBDIVISION; THENCE SOUTH 02°32'15" W. A DISTANCE OF 629.88 FT., W/L TO THE N. LINE OF THE S. 20 ROADS OF SAID SOUTHWEST 1/4 OF THE NORTHWEST 1/4; THENCE N. 88°28'39" W. ALONG THE N. LINE OF SAID SOUTH 20 ROADS A DISTANCE OF 1007.04 FT.; THENCE N. 02°05'16" E. A DISTANCE OF 569.82 FT.; THENCE N. 88°28'39" W. A DISTANCE OF 300.64 FT. W/L TO A POINT ON THE W. LINE OF THE SAID SOUTHWEST 1/4 OF THE NORTHWEST 1/4; THENCE N. 03°28'50" E. ALONG THE SAID W. LINE A DISTANCE OF 80.04 FT. TO THE TRUE POB; EXCEPT COUNTY ROAD, AND EXCEPT THAT PORTION, IF ANY, LYING WESTERLY AND SOUTHERLY OF THE FOLLOWING DESCRIBED LINE: BEGINNING AT A POINT ON THE W. LINE OF SAID SUBDIVISION, THAT IS 800.16 FT. N. OF THE SOUTHWEST CORNER THEREOF; THENCE E. 24°16'18" N.; THENCE S. 17°5' FT.; THENCE E. 50 FT.; THENCE S. 295.16 FT., W/L TO THE N. LINE OF THE S. 20 ROADS OF SAID SOUTHWEST 1/4 OF THE NORTHWEST 1/4 AND THE TERMINATION OF SAID LINE.

OCCUPATIONAL INDICATOR NOTE

IN ACCORDANCE WITH THE REVISED CODE OF WASHINGTON: 58.09-130 THIS SURVEY MAP MAY DEPICT OCCUPATIONAL INDICATORS, SUCH AS FENCES, THESE INDICATORS REPRESENTS EVIDENCE FOR CLAIMS OF UNWRITTEN TITLE. THIS SURVEY DOES NOT RESOLVE ANY OF THE LEGAL OWNERSHIP ISSUES THAT MAY ARISE FROM THESE UNWRITTEN TITLE CLAIMS.

SURVEYOR'S NOTES

- 1) DATA FOR THIS SURVEY WAS GATHERED BY FIELD TRAVERSE UTILIZING ELECTRONIC DATA COLLECTION IN MAY 2017.
- 2) EQUIPMENT USED: THEOMAT 6001S* EDM: ± 1 MM ± 2 MM
- 3) MONUMENTS FOUND OR SET IN MAY OF 2017.
- 4) HORIZONTAL DATUM: NAD 83/11
- 5) BASIS OF BEARINGS: THE RECORD BEARING BETWEEN W.S.D.341. MONUMENT GP29530-97 AND W.S.D.017. MONUMENT GP29530-32 (NOT SHOWN).
- 6) PURPOSE OF SURVEY TO MONUMENT PARCEL CORNERS AND DEPICT EXISTING OCCUPATIONAL FEATURES, AS SHOWN.
- 7) THIS SURVEY WAS COMPLETED WITH THE BENEFIT OF A CURRENT TITLE STATUS REPORT AND DOES NOT PURPORT TO SHOW ANY OR ALL EASEMENTS OR ENCUMBRANCES.
- 8) RIGHT OF WAY OF CHIEF BROWN LANE IS NOT PART OF THIS SURVEY.